

## Classified Ads

### Help Wanted...

GENERAL OFFICE work, stenographic and dictaphone experience required. Submit application in writing, c/o Box 562, Farmington Enterprise. 28-1c

EXPERIENCED SECRETARY, shorthand and typing, references. GR. 4-0015. 35-1c

NURSE FOR doctor's office, to be part time, full time, full time. Apply in a.m. only. GR. 4-5216. 35-1c

AMBITIOUS MARRIED MAN with car, between 25 and 45, for local Fuller Brush Route, \$80 per week guaranteed to start. Call Mr. BAKER, L. 3-8634. 36-1c

EXPERIENCED WAITRESS, mid-aged between 35 and 50, must be neat appearing and be able to do fountain work. Apply in person. Lakeway Drive, 31806 Grand River. No phone calls. 37-1c

MARGARET WARD EMPLOYMENT SERVICE. Open. GIRL - STENO. Take shorthand, some cost accounting, should have own transportation. 38-1c

KINDLY LADY to care for elderly woman. Good salary. CLERK TYPIST, detail, should have own transportation. 39-1c

GIRL FOR STORE, good seamstress. GIRLS FOR DRESS SHOP, preferably experienced. 40-1c

EXPERIENCED CASHIER, pleasant work, permanent. PLEASE CALL GR. 4-6631. 41-1c

NATURE CONSERVATION help, honest, capable, male and female. Apply to Mr. Williams at Melody Circus daily at 5:30 p.m. 37-2p

EXPERIENCED COUNTER girl, woman short order cook, between 25 and 35, must be reliable and be able to give references. Apply in person. Lakeway Drive, 31806 Grand River. No phone calls. 37-1c

ATTENTION - A call to GR. 4-0442 will give you the story of one of the best selling jobs in the nation. Full or part time. Call daily between 10 a.m. and 5 p.m. 36-1p

TWO FULL TIME institutional custodians, steady work, sick leave benefits, annual wage increase, and vacation pay. Submit applications in writing to the Farmington Enterprise, Box 568. 38-1c

WANTED - WOMAN for general cleaning two days per week. 9 Mile and Haggerty. Own transportation. Northville 1478-7116. 38-1c

Wanted... ALTERATIONS and plain sewing; see my aprons; also baby sitting. Mrs. Harry Garchow. GR. 1-0776. 45-1c

Custom Made Draperies. Dresses. Mrs. Frank Sterly. 28630 Shawasssee. GR. 4-3888. 46-1c

PIANO, ORGAN, theory or harmony lessons, popular or classical, home or studio. KE. 4-7045. 54-1c

TUTOR AVAILABLE June 18, state certified, grades one through twelve. Experienced in high and grade school. candidate for master's degree, references. TW. 1-5789. 37-2c

RETIRED COUPLE or middle-aged couple to share home with retired widower. Protestant and no drinks. GR. 4-5944. 37-1c

ACCESSORY MOM'S sister service now available, baby sitters and nurses, covering Farmington and surrounding communities. Competent, reliable, licensed and bonded. M. Groff, R. N. GR. 4-2143. 38-1c

HIGH SCHOOL boys want lads to cut. GR. 4-5975. 37-2p

### Wanted...

IRONING DONE in my home. Pick-up and delivery. Call GR. 4-8029. 35-2c

WISH TUTORING, grades 1 through 6th, by former teacher, wide experience in both training and teaching. 36 experience in classroom teaching and test training. Master's degree. Listed with Elementary Coordinator, Farmington Township Schools. Make students in my home. Rates reasonable. Call GR. 4-0418. 37-1c

REFINED YOUNG lady will give excellent care to your children and home while you are on vacation. Have own transportation, white, references. Call MA. 6-0215. 39-1c

WILL BOARD and room pre-school age boy, \$10 per week. Licensed. GR. 4-5118. 38-1c

WANT RESPONSIBLE party to take over low monthly payments on spinet piano. Can be seen in this vicinity. Write Credit Manager, P. O. Box 81, Greenville, Michigan. 38-2c

CAPABLE EXPERIENCED high school girl wishes baby sitting, evenings. 23076 Highway, MI. GR. 4-1540. 38-2p

TUTORING - QUALIFIED teacher, masters degrees, grades 1-12. GR. 4-5216. 38-1c

IRONING AND mending to do at home. GR. 4-5324. 12-1c

FURNITURE, by the piece, or household, or what you want. 3-9220. 32-1c

Lost and Found... LOST - Black and white collie carries veterinary tag. MA. 6-3410. 38-1c

LOST - A black male dog, lost Friday, victim of Eleven Mile and Orchard Lake Road. Child's pet. Reward. GR. 4-3389. 38-1c

LOST - A black male dog, lost Friday, victim of Eleven Mile and Orchard Lake Road. Child's pet. Reward. GR. 4-3389. 38-1c

LOST - Male parakeet named "Pat," green and black markings. GR. 4-7272. Reward. 38-1c

LOST - Set of keys in key case. Found in Grand River. 38-1c

RIGHT NECKLINE FLATERS FACE SAYS AUTHORITY

What kind of dress neckline does your facial type call for? Because the neckline on your dress or blouse mirrors your face you should consider it when buying clothing. Bernetta Kabakha, clothing specialist at Michigan State University, suggests that the oblong face can be figuratively shortened with a line of interest. Collared types, high, round necklines, bows and modified "V" will soften features.

A round face is a contour which needs length. The deep "V" and other low necklines are good. Narrow "V" necklines slenderize a round face and deep valleys and sweetheart types tend to add length.

Most necklines, except very round ones, claims Miss Kabakha, are becoming to the oval face. If the neck is thin it can be concealed with curved, mounting necklines.

A triangular shaped face usually requires width at the neckline. This can be done with high, square or round types. High, draped necklines broaden the lower part of the face and tend to make it look less round.

To soften the square jaw common to the square face type, use "V" necklines, sweetheart types or the deep oval or horseshoe lines. This explains Miss Kabakha, will elongate a square face.

## FUTURE AUTOMOBILES WILL BE LIGHTER, MORE EFFICIENT, AUTHORITY PREDICTS

Future automobiles will be lighter, more efficient and just as roomy as they are today, according to Alfred L. Boegehold, manager of General Motors Research Staff Facilities.

Boegehold predicted increased use of less strategic metals in motors, such as aluminum and magnesium which are abundant in the earth's crust.

He pointed out that by 1980 the United States will have an estimated population of 220,000,000 and an automobile production of 60,000,000 as compared with 52,000,000 vehicles in 1955.

"The total fuel consumed in 1980 will be almost double, due to increased number of cars and increased mileage per car. Another way to reduce fuel consumption, besides more efficient engines, must be found," he said.

Moreover, Boegehold declared, low car weight must be achieved without sacrificing present day interior roominess. "In other words, we must not heading toward a small car."



You have fun living in Michigan, and you respect the laws which keep it a sportsman's state. I've never been an expert (saw him but all I've enjoyed getting out in the open with a fishing rod in my hands. We're lucky we live in Michigan where the state provides great tracts of land open to hunting and fishing and supplies readily access to excellent fishing lakes. Other waterways and lands have been set aside as game preserves or for a limited use such as fly fishing.

In general, navigable streams and rivers are open to the public who stick to their fishing and don't molest or damage surrounding property.

In Michigan a waterway is navigable if in its natural state - not during the spring flood - it is capable of floating boats, rafts or logs. There are many small streams and creeks in the state that are too shallow for boats or logs but good for fishing. Such creeks and streams are the private property of those who own the land along the banks. The owners can post the property and erect fences across the water. One cannot lawfully fish such streams without permission of the owner. Inland lakes are open to fishermen provided they do not trespass on private property to gain access.

To be on the safe side it's best to check the law and to know your stream. The Michigan Department of Conservation issues an up-to-the-minute digest of the fish and game laws which are available from your county clerk, sporting goods store, or district conservation office, or by writing to the Department of Conservation, Stevens T. Mason Building, Lansing.

I've got my new copy of 1956 fish law digest and I've got my new fly rod for Christmas. I'll meet you on the Au Sable or Pere Marquette on April 28 when trout are legal but not a day earlier. There's enough for both of us!

(This column is an informational service of the State Bar of Michigan.)

COLD, WET SPRING UPSETS PHEASANTS, AUTHORITIES STATE

Unseasonal spring weather can cause trouble not only for man, but for pheasants, too. They are upset by cold, wet weather.

Chickens and cold delayed growth of nesting vegetation this year. Many pheasant flocks will be later than usual.

Conservation Department pheasant specialist Ralph L. Blom said sales figures indicate late hatches do not produce as many young, but the present breeding stock is so plentiful that pheasant populations should maintain a high level again this year.

## Report 16,553 Killed, 473,987 Injured On State Highways In Past 10 Years

For the 10-year period from 1946 through 1955, there were 16,553 persons killed and 473,987 injured in 1,597,203 traffic accidents in Michigan, a cost of \$1,600,000,000, a State Police report revealed.

"The cost is computed according to a National Safety Council formula, and takes into consideration loss of wages, medical expenses, insurance and property damage."

For the year 1955, revised figures, slightly higher than an earlier preliminary announcement, show that 2,004 persons were killed and 62,234 injured in 196,812 accidents. The cost was estimated at \$240,000,000.

Compared with 1954, deaths were up 211, or 12 per cent, injuries increased 5,790 or 10 per cent, and accidents gained 11,276 or 8 per cent.

The average was nearly 5.5 persons killed, 171 injured and 539 reported accidents each day.

The death toll was the third highest in Michigan's history - there were 2,175 killed in 1937 and 2,133 in 1941 - but the death rate of 6.8 per 100 million miles of travel was only three per cent higher than the previous low of 1934.

Injuries, reported accidents, motor vehicle registrations and estimated travel all reached new highs and have never doubled in the last 10 years. Compared with 1946, the first post war year, injuries have gone up 80 per cent, accidents gained 78 per cent and estimated travel rose 58 per cent.

Three out of four of the deaths in 1955 occurred in rural areas - 44.7 per cent on the trunkline system and 30.3 per cent on county roads. Injuries in rural areas climbed to 46 per cent of the total and accidents 25 per cent. This continued trend in recent years for rural areas to account for an increasing percentage of the total traffic problem.

Compared with 1954, rural deaths were up 18 per cent while urban deaths dropped three per cent. Police said deaths increased 456, but this was only 23 per cent of all fatalities, the second lowest percentage on record.

The records continued to show that drivers and pedestrian failure was responsible for most deaths. One or more drivers were reported in 16,553 of the accidents.

MAKE MEALTIME 'FAMILY TIME' SPECIALIST SAYS

Make the most of family mealtime, a family specialist recommends, as often it's the only time a family is all together.

Supper is an ideal time to develop feeling of family unity, declares Mrs. Lennah Backus, family life specialist at Michigan State University.

According to a recent research done by Mrs. Alice Thorpe, home management researcher at MSU, many families have only mealtime to share in family conversation. The latest convenience report listed 101 violators - largest weekly total of the year.

Total penalties were \$1086 in fines, \$742 in court costs and 170 days of confinement. All money from fines goes to the state library fund.

## Several Lakes In State To Be Mapped This Summer

Conservation Department fish division workers have scheduled lake mapping operations this summer and fall on 17 lakes in the lower peninsula and 16 in the upper peninsula.

Upper peninsula lakes scheduled for mapping include: Alice, Big, Charles and King Lakes in Baraga County; Pike, Mud and an unnamed lake in Houghton County; Deer Lake in Keweenaw County; Stonco Pond and Tanulung Lake, Ontonagon County; and Boot Jack, Ghost, Jack, Knapel, Plains and Woodruff Lakes in Schoolcraft County.

The lower peninsula schedule includes: Crooked Lake, Emmet County; Nettie Lake, Presque Isle County; Bronson, Brooks, Gerry, Lime, Otter, Pearl, Little Platte, Shore, St. Stevens, and Turtle Lakes, Benzie County; Bass and Omena Lakes, Leelanau County; Littlefield and Stevenson Lakes, Isabella County; and Center Lake, Jackson County.

Nothing is impossible. We merely don't know yet how to do it. John Clappison Sells Insurance Phone GR. 4-3511

## NOTICE OF SPECIAL TOWNSHIP MEETING AND ELECTION AND OF REGISTRATION OF VOTERS

WHEREAS, at a meeting of the Township Board of the Township of Farmington, Oakland County, Michigan, held on the 12th day of June, 1956, a franchise ordinance was adopted, entitled as follows:

"AN ORDINANCE, granting to CONSUMERS POWER COMPANY, its successors and assigns, the right to lay, maintain and operate gas mains, pipes and services on, along, across and under the highways, streets, alleys, bridges, and other public places, and to do a local gas business in the TOWNSHIP OF FARMINGTON, OAKLAND COUNTY, MICHIGAN for a period of thirty years."

WHEREAS, said Consumer Power Company has heretofore filed its written acceptance of said franchise, and has requested that the question of confirming the grant thereof be submitted to the qualified electors of the Township, at a special election to be held for that purpose, said has also paid to the Township Board the estimated expense of holding such special election; and,

WHEREAS, there has been heretofore filed with said Board a petition signed by at least twelve electors, requesting that a special township meeting and election be called for such purpose;

NOW, THEREFORE, pursuant to resolutions adopted by said Board, notice is hereby given that a special meeting and election will be held in said Township at:

Precinct No. 1 - Farmington Township Hall, 23751 Farmington Road  
Precinct No. 2 - Fire Department No. 3, 21420 Wheeler  
Precinct No. 3 - Middlebelt School, 21400 Middlebelt Road  
Precinct No. 4 - Bond School, 23515 Orchard Lake Road  
Precinct No. 5 - Fire Department No. 3, 21420 Wheeler  
Precinct No. 6 - Shawasssee School, 30415 Shawasssee Road

on Wednesday, the 25th day of July, 1956, for the purpose of voting on the confirmation of the action of said Township Board in granting such franchise.

The polls of said election will be opened at 7 o'clock in the forenoon, or as soon thereafter as may be, and will be held open until 8 o'clock P.M., Eastern Standard Time. The Township Clerk will be in his office on the 25th day of June, 1956, said date being the thirtieth day, as determined by statute, preceding the date of said election, for the purpose of reviewing the registration, and registering such of the qualified electors of the Township as shall appear and apply therefor, which registration may be made on said date between the hours of 8 o'clock A.M. and 8 o'clock P.M., Eastern Standard Time.

Said franchise as granted by said Board is on file with the undersigned Township Clerk for the purpose of inspection by the electors.

BY ORDER OF THE TOWNSHIP BOARD.  
FLOYD A. CAIRNS, Township Clerk  
Dated, June 12, 1956

SUMMER SELLOUT STARTS TODAY!

# SAVE \$640.00

on a new, roomy, luxurious Hudson V-8

# Was \$3384.44 - Now \$2744.44

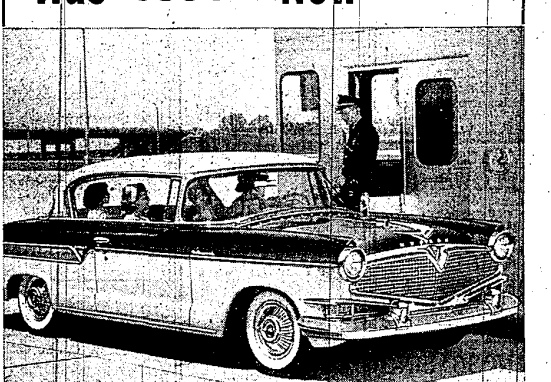

Phone for a demonstration ... and save!

What a vacation car... and what a buy! Just look what you get in a big, beautiful Hudson Hornet V-8...

- Lots more stretch-out room - it's the roomiest car on the road... features exclusive reclining seats!
- More sleep - more sleeping - with the most exciting V-8 engine you've ever commanded!
- Built-in, sleeping accommodations - Twin Travel Beds save you money every night!
- Cool comfort all the way - All-Season Air Conditioning costs hundreds less than other systems!

Act Now. Get all this at real summer savings. Your dealer will give you top trade!

Products of American Motors  
Hornets • Wagons • Rambles • Metropolitan

STARTING NOW! - as little as \$69.39 a month

WITH ALL THIS EQUIPMENT  
Window Washer, Turn Indicators, Heater, Steering Seats, Twin Beds, Hydraulic Transmission, Oil Bath Air Filter, Oil Filter, License and Taxes Included.

Call your Hudson and Rambler dealer today!

TAVERN AUTO SALES  
PHONE GR. 4-0215 WM, DON & BOB SHAW 28001 GRAND RIVER

## HOWBOUT THAT

By RALPH TEE For The Farmington Enterprise

SOME HOUSE TO HOUSE SALESMEN SURE ARE A NUISANCE. LAST WEEK WHILE I WAS WORKING, ONE OF THEM GOT IN TO MY CELLAR ON A SO-CALLED INSPECTION TOUR AND TORE MY STOVE APART. GOT A DEPOSIT FOR A NEW ONE, TOO.

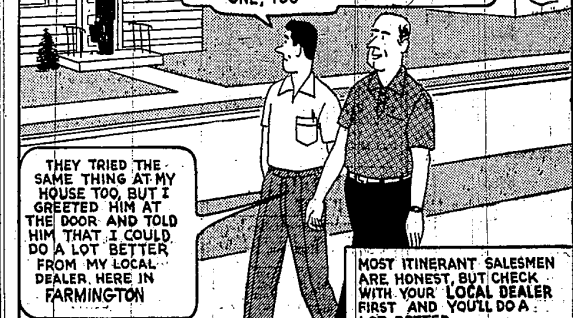

MOST ITINERANT SALESMEN ARE HONEST, BUT CHECK WITH YOUR LOCAL DEALER FIRST AND YOU'LL DO A LOT BETTER.