

Normandy Hills

Mrs. George Squires

GR. 4-4145

Congratulations to Wesley Hanson who won fishing tackle as second prize in the Mort Neff Fishing Contest. His winning small mouth bass was caught this summer when the Hansons spent a week camping near Interlochen.

Marge Luxem has been quite ill since having teeth extraction last week.

The Hyland entertained friends of the Otsego Ski Club on Sunday. The group ski together during the

winter at Otsego and have this together once a year at the homes of one of the group members. They enjoyed films of skiing made by some of the guests while out West and in Canada.

Stan Steinsultz was pretty ill last week with the flu but is now reported feeling much better.

Mrs. George DeGree, Walter's mother, left for her home in Minnesota on Sunday. She has been visiting with the DeGrees here for several weeks.



SMITH Rexall DRUGS
Rexall for Reliability

27702 W. 8 Mile Road
GR. 4-2011

Nine subdivision residents attended the Farmington Republican Association meeting last Wednesday evening. Mrs. Schofield has been appointed chairman of the hospitality committee for the October meeting.

The Subdivision Association's Board of Directors met Thursday evening at the home of Mr. and Mrs. George Squires.

Mr. Thompson's brother, Jim, and his son, Fred, came from their home in Big Rapids Sunday and stayed overnight with the Thomsons. Fred is enrolling at the University of Michigan this fall.

Lillian and Bill Cogdill celebrated their 18th wedding anniversary last Monday.

We are happy to welcome Mr. and Mrs. Francis McGovern and their two children who have purchased the Brown's home and are moving in today.



COVERING over 21,000 square feet, the new S. S. Kresge store is adjacent to the Kroger store in the shopping center and both stores carry a continuation of the same design. The

facade is a grey face brick and glass paneling but has no show windows. A ten-foot-wide canopy extends across the front of both buildings over the sidewalk.



S.S. KRESGE CO.

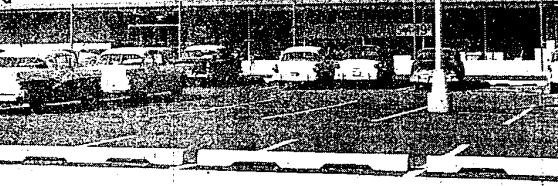

KRESGE STORE check-out stations are inspected here by Robert A. Goshorn, manager, who watches checker Wanda Gaston check up a customer purchase. The baskets provide a great

convenience for Kresge shoppers, and the system in use makes for accuracy and speed, as well as customer convenience. Mr. Goshorn is a veteran with the expanding Kresge organization.

Gibbs Gokay Completing Eight Weeks Of Basic

Pvt. Gibbs W. Gokay, son of Mr. and Mrs. Frank E. Gokay, 3532 Fairdale, Livonia is scheduled to complete eight weeks of basic combat training September 27 under the Reserve Forces Act program at Fort Leonard Wood, Missouri.

Grand Opening Sale Begins At New S. S. Kresge Store

A Grand Opening Sale will be held this Thursday, Friday and Saturday, September 19-21, from 9 a.m. to 9 p.m., celebrating the official opening of the modern new S. S. Kresge store in the Farmington Plaza Shopping Center on Grand River just west of Orchard Lake Road.

LEGAL NOTICE

3115 STATEMENT REQUIRED BY THE ACT OF AUGUST 24, 1912, AS AMENDED BY THE ACTS OF MARCH 3, 1933, AND JULY 6, 1946 (Title 39, United States Code, Section 226) SHOWING THE OWNERSHIP, MANAGEMENT AND CIRCULATION OF THE Farmington Enterprise, published weekly at Farmington, Michigan, for September 10, 1957.

1. The names and addresses of the publisher, editor, managing editor, and business managers are: Publisher, Russell S. Strickland, Country Club Drive, Bloomfield Hills, Michigan; Editor, Michael Kiley, 23197 Hawthorne, Farmington, Michigan; Business Manager, J. Dee Ellis, 22860 Farmington Road, Farmington, Michigan.

2. The ownership is (if owned by a corporation, its name and address must be stated and also immediately thereunder the names and addresses of stockholders owning or holding 1 percent or more of total amount of stock. If not owned by a corporation, the names and addresses of the individual owners must be given. If owned by a partnership or other unincorporated firm, its name and address, as well as that of each individual owner, must be given.) Russell S. Strickland, Country Club Drive, Bloomfield Hills, Michigan.

3. The known bondholders, mortgagees, and other security holders owning 1 percent or more of total amount of bonds, mortgages, or other securities are: (If there are none, so state.) None.

4. Paragraphs 2 and 3 include, in cases where the stockholder or security holder appears upon the books of the company as trustee or in any other fiduciary relation, the name of the person or corporation acting as the trustee or fiduciary; also the statements in the two paragraphs show the affiant's full knowledge and belief as to the circumstances and conditions under which stockholders and security holders who do not appear upon the books of the company as trustees, hold stock and securities in a capacity other than that of a bona fide owner.

5. The average number of copies of each issue of this publication sold or distributed, through the mails or otherwise, to paid subscribers during the 12 months preceding the date shown above was: 1,000. J. DEE ELLIS, Publisher.

LEGAL NOTICE

6. In addition to the familiar low-cost, high quality items that have been associated with Kresge's since its first store opened in Detroit 58 years ago, shoppers will find nationally advertised electrical appliances, power lawn mowers, power tools, portable sewing machines, small furniture, outdoor grills and fashion apparel for each member of the family.

7. Covering over 21,000 square feet, the Kresge store has 1,662 linear feet of convenient front-service counters, with merchandise displayed on tiers for greater visibility and easier access.

8. At six check-out stations located near the entrances and exits, cashiers have been provided with automatic change-computing cash registers and trained to move traffic efficiently and quickly. The check-out system is relatively new to retail merchandising, but has already proved efficient in 230 of Kresge's 688 stores.

9. A luncheonette which seats 24 customers has been installed. Complete dinners, plate lunches and light refreshments will be served during store hours. An illuminated menu card rack has been installed above the mirrored waistcoat for easy reading and quick selection.

10. To insure rapid service, an intercommunication system connects the luncheonette and the kitchen, making it possible for waitresses to place customers' orders immediately.

11. All food is prepared in the store's modern kitchen, which features the latest stainless steel equipment and electrical appliances for faster service. All recipes are prepared for Kresge fountains in the company's Detroit Test Kitchen.

12. Additional conveniences for shoppers include air conditioning, and a public address system over which daily "specials" will be announced. Parking for a minimum of 700 cars is also available in the shopping center's parking lot.

13. Striking in appearance, the facade of the Kresge store is made up of grey face brick and glass paneling. Kresge's is adjacent to the shopping center's Kroger store and both stores' facades carry a continuation of the same design. Kresge's store has no show windows, but a ten-foot-wide canopy over the sidewalk extends across the entire front of both buildings. A small portion of Kresge's will be covered with colored, porcelain enamel facing. Otherwise the front elevation of Kresge's will be interrupted only by a four-door entrance at the south end and two

In And Around Springland

Mrs. Ralph Everett
GR. 4-0278

On September 2 Mr. and Mrs. William Johnson of Springland Drive entertained Mr. and Mrs. Hollis Fix and family of Whittier, California, at dinner. They were formerly neighbors of the Johnsons when both families resided in Dearborn.

Mr. and Mrs. E. Dobbins and Mr. and Mrs. Lawrence Evans and family of Ridgeway Drive spent September 9 as guests of Mr. and Mrs. Charles Dobbins of Grosse Pointe on their cabin cruiser on Lake St. Claire. The party cruised to Algonac and then back to port again.

Mr. and Mrs. Drexel Standley of 26155 Springland Drive announce the birth of a baby daughter, Laurie Kathleen, born September 14 at St. Joseph Hospital in Pontiac, the baby weighed 7 pounds, 7 ounces at birth.

The Standleys also have three sons.

Enterprise Classified Ads Are the Least Expensive Advertising Media in this Area. Try One!

FARMINGTON SURPLUS SALES
33419 GRAND RIVER
AT FARMINGTON ROAD

Spotgun Shells .. \$2.59
Tinker Jackets .. \$5.95
SLEEPING BAGS
50% Wool \$8.95

White House Paint, gal. \$1.98

Complete Line of HUNTING EQUIPMENT

VISIT YOUR NEIGHBORHOOD SAVINGS OFFICE

SAVE BY MAIL
entirely . . . from your home or office

Housewives, business men, industrial workers, many others find it practical, safe and easy to save by U. S. mail. With our free postage paid mail-saving envelopes, you can open a savings account, add to savings, or withdraw entirely by mail. You get personalized, prompt service, with a current rate on savings, insured to \$10,000.

3% Current Rate

FIRST FEDERAL SAVINGS OF DETROIT

Grand River at McNichols
Our Free Parking Space Has Been Enlarged for Your Convenience

Downtown Headquarters
Griswold at Lafayette,
across from old City Hall

IF YOU NEED PONTIAC, CHEVROLET OR BUICK SERVICE

SEE
BUCHANAN PONTIAC, Inc.
33215 GRAND RIVER
FARMINGTON, MICHIGAN

Driving a gas eater?
Then Switch To An **ENGLISH BUILT FORD**

YOU'LL BE SURPRISED HOW LITTLE GAS IT USES
TWELVE MODELS TO CHOOSE FROM

ALSO, **SQUIRE STATION WAGONS**

The Consul Mark II
The Zephyr Mark II
The Thermo Van
The Zedler Mark II

See Them Today — English FORDS

Now Being Sold in Wayne **EXCLUSIVELY**

By An Experienced, Reliable, Fully Equipped Automobile Dealer

RALPH ELLSWORTH, INC.
WORLD'S LARGEST SUBURBAN FORD DEALER

33133 Michigan Ave - Wayne
30000 Ford Rd. - Garden City
PA. 1-1640 - GA. 1-1300 - LO. 5-9000

"WOW" Prices Are Way Down

SYLVANIA 21" WOOD CONSOLE HALO-LIGHT NOW \$156.00	A.M. - F.M. SHORT-WAVE HI - FI 4-Speed Console REG. \$549.95 NOW \$291.00	30-Inch GAS RANGE Reg. \$169.00 NOW ONLY \$99.00	FAMOUS BRAND 21" Table Model T.V. \$148.50
HOT POINT 2-Dr. Automatic Refrigerator REG. \$549.95 4 LEFT \$291.00	WHIRLPOOL Fully Automatic WASHER With Suds Saver ONLY \$219.00	Fully Automatic NORGE WASHER \$169.00	NORGE ELEC. DRYER 2 AT \$98.00
36" FULLY AUTOMATIC GAS RANGE AUTOMATIC TOP BURNER REG. \$269.95 Now \$148.79	NORGE 4-WAY GAS DRYER \$167.00	FAMOUS MAKE DEHUMIDIFIER \$69.95	FLOOR SAMPLE Apt. Size Electric Range \$79.95

ASK ABOUT OUR 2 FOR 1 SPECIAL

APPLIANCE WAREHOUSE OUTLET

27512 W. 8 MILE
Opposite Wrigley's
East of Grand River, West of Inkster

Open 10 a.m. - 9 p.m. Mon., Wed., Thurs., Fri., Sat.
10 a.m. - 6 p.m. Tues.

KE. 5-3440
Sundays 11 a.m. - 7 p.m.