The OBSERVER AUTO MART

THE MOST COMPLETE USED & NEW CAR SHOPPING GUIDE PUBLISHED IN OBSERVERLAND

250 Autos For Sale

FORD, 1968 ranch wagon, 4 door, new rubber, brakes, battery. Power brakes and steering, clean. $650 or best offer. 624-6142

AMBASSADOR, 1969 station wagon. Air, power brakes, steering. Days, 252-7453, evenings. 255-8493

PONTIAC, 1966, 389 convertible, automatic, good condition, $500. 478-1319

CAPRIS 1972, yellow gold, decor group, stick shift, call weekends or after 6 pm. weekdays. 642-7429

DODGE, 1968, Coronet. Excellent condition, $700. Call after 3 PM or weekends. 722-9281

ROAD RUNNER, 1969. Excellent condition. Must sell, best offer. 538-9560

Come out and browse Sunday and check some of our cars that are clearly marked 'Monday Only Specials' and Save.

✓ MARK
CHEVROLET
33200 MICHIGAN
722-9147

M. G. B., 1972. Excellent condition, $2000 miles. AM-FM radio. $1850 Call Ron. 937-0169

PONTIAC, 1971 Catalina, 2 door Brougham, power brakes, steering, air, AM-FM stereo, rally wheels, new tires. 29,000 miles. Immaculate condition, $2550. 453-6561

1962 CHEVROLET
Bel Aire, 4 door, radio, white sidewalls, $295.
Gene
MEROLLIS
CHEVYLAND
31850 Ford Rd., Garden City
427-5710

VW, 1972, Bug, getting married, must sell. AM-FM, rust proofed, walnut dash, excellent condition. Best offer 525-1917

MUSTANG, 1968, good condition, 6 cylinder, standard shift. 421-7967

MUSTANG 1968, excellent condition, $1050. 261-2619

PLYMOUTH, 1970 Barracuda, 318, V8 engine. Low mileage, excellent condition. 278-8087

VOLKSWAGEN, 1966 Bus, gas heater, stereo, fully carpeted and draped. $695 or best offer. 674-8566

FORD, 1967 Fairlane V-8. Good condition, 2 door hardtop, $500. 477-2539

BUICK, 1969 LeSabre custom 4 door, vinyl hardtop, power brakes, steering, 350-V8, automatic transmission, good condition. 326-9729

FORD, 1973 Mach 1. Am-Fm stereo, low mileage, extras. 476-0354

YOU
Can make Mark Chevrolet your one-stop used car shopping. We have the largest selection of used cars on the west side of Detroit. Over $300,000 worth of used cars on inventory at all times. Won't you

✓ MARK
CHEVROLET
33200 MICHIGAN
722-9147

250 Autos For Sale

MG, 1971 MIDGET Roadster, orange. Cloth Tonneau and top good condition. Wire wheels. One owner, best offer. Week nights. 534-1702

PONTIAC 1970, Firebird Esprit, factory air, 4 speed, power steering, brakes, AM radio, excellent condition, $1,450. 474-6711

1969 DODGE DART
Automatic, power steering, radio, white sidewalls, vinyl top, $1,050.
Gene
MEROLLIS
CHEVYLAND
31850 Ford Rd., Garden City
427-5710

VW, 1969, Karmann Ghia, automatic stick shift, 25,000 miles. $1050. 425-2070

DODGE, 1965, Coronet, Slick shift, new tires, good transportation. $150. 533-4041

CHEVY, 1972 Vega station wagon, 4 speed, radio, green. Good gas mileage. Sharp, $1750. 474-1058

FORD, 1969 Galaxie 500, 4 door, V8, automatic, $750. 459-0612

DODGE, 1968, 4 door, $125. Runs okay, needs some body work. 425-9657

DATSUN, 1969 Model 510, body damaged, transmission and engine in excellent shape-$450. 565-5913

YOU
Can make Mark Chevrolet your one-stop used car shopping. We have the largest selection of used cars on the west side of Detroit. Over $300,000 worth of used cars on inventory at all times. Won't you

✓ MARK
CHEVROLET
33200 MICHIGAN
722-9147

FORD 1972, Galaxie, 500, hardtop, fully equipped, plus air, vinyl roof, excellent condition, $2,450. 281-4388

MERCURY 1971, automatic, air, vinyl top, power, AM FM stereo, 2-barrel excellent condition, best offer. 535-1779

VW 1970, blue, whitewalls, radio, heater, good condition. KE4-9073

CONTINENTAL 1973 coupe, dark blue, black vinyl top, black leather interior, full power, stereo, tinted glass, 12,000 miles. Call Ron. 476-4122 or after 6:30 pm. 425-4994

VW 1973 Fastback Deluxe. Automatic, radio, white walls, undercoated, extra snow tires and wheels. 7,500 miles, $2,650. 474-3503

CHEVROLET 1970, Malibu, automatic, power steering, 307 engine, recent tune up, good condition, $1325. 261-3396

PONTIAC, 1968 Tempest, automatic, power steering, brakes, good condition.

ECONOMY car buyers, we have the largest selection of compact - sub compact cars in this area. Avis Ford, Tel-Twelve. 354-3100

VW, 1967, station wagon, $395. Avis Ford, Tel-Twelve. 354-3100

NEW DATSUNS
IMMEDIATE DELIVERY
INCLUDING 240 Z's
O'Hara Datsun
34955 Plymouth Rd.
at Wayne Rd.

250 Autos For Sale

FORD 1972 Torino GT, power steering, brakes, air, stereo. Days. 937-6484

MERCURY 1969 Comet, 2 door hardtop, 302 automatic, new tires, shocks, water pump, starter, carburetor, rear springs, $650. 477-7882

THUNDERBIRD, 1960. Completely restored, new rebuilt engine. Best offer. 427-9847

CHEVY, 1958, 327, 283, 4 speed, 454 positraction, whole or parts. Must sell. 476-8279

MUSTANG, 1969 Grande, very good condition, $1500 or take over payments. After 6 pm. 455-8237

FORD, 1965, 4 speed transmission, $45. 476-0487

MONTEGO, 1970, two door, 302 engine, power brakes, steering, automatic, AM-FM stereo multiplex. Good condition. 44,000 miles $1150. 427-8108

'71 FORD PINTOS
3 to choose from, automatic, radio, excellent condition, low miles, from $1,395.
STAR
LINCOLN-MERCURY
12 Mile at Telegraph
354-4919

VW, 1968, Karmann Ghia, automatic stick shift, 25,000 miles. $1050. 425-2070

DODGE, 1965, Coronet, Slick shift, new tires, good transportation. $150. 533-4041

CHEVY, 1972 Vega station wagon, 4 speed, radio, green. Good gas mileage. Sharp, $1750. 474-1058

FORD, 1969 Galaxie 500, 4 door, V8, automatic, $750. 459-0612

DODGE, 1968, 4 door, $125. Runs okay, needs some body work. 425-9657

DATSUN, 1969 Model 510, body damaged, transmission and engine in excellent shape-$450. 565-5913

YOU
Can make Mark Chevrolet your one-stop used car shopping. We have the largest selection of used cars on the west side of Detroit. Over $300,000 worth of used cars on inventory at all times. Won't you

✓ MARK
CHEVROLET
33200 MICHIGAN
722-9147

FORD 1972, Galaxie, 500, hardtop, fully equipped, plus air, vinyl roof, excellent condition, $2,450. 281-4388

MERCURY 1971, automatic, air, vinyl top, power, AM FM stereo, 2-barrel excellent condition, best offer. 535-1779

VW 1970, blue, whitewalls, radio, heater, good condition. KE4-9073

CONTINENTAL 1973 coupe, dark blue, black vinyl top, black leather interior, full power, stereo, tinted glass, 12,000 miles. Call Ron. 476-4122 or after 6:30 pm. 425-4994

VW 1973 Fastback Deluxe. Automatic, radio, white walls, undercoated, extra snow tires and wheels. 7,500 miles, $2,650. 474-3503

CHEVROLET 1970, Malibu, automatic, power steering, 307 engine, recent tune up, good condition, $1325. 261-3396

PONTIAC, 1968 Tempest, automatic, power steering, brakes, good condition.

ECONOMY car buyers, we have the largest selection of compact - sub compact cars in this area. Avis Ford, Tel-Twelve. 354-3100

VW, 1967, station wagon, $395. Avis Ford, Tel-Twelve. 354-3100

NEW DATSUNS
IMMEDIATE DELIVERY
INCLUDING 240 Z's
O'Hara Datsun
34955 Plymouth Rd.
at Wayne Rd.

250 Autos For Sale

CHEVROLET, 1970, custom coupe, air, low miles, good condition, only $1,695. Avis Ford, Tel-Twelve. 354-3100

PLYMOUTH, 1969, Valiant, automatic, $795. Avis Ford, Tel-Twelve. 354-3100

DODGE, 1968, station wagon, automatic, $395. Avis Ford, Tel-Twelve. 354-3100

PLYMOUTH, 1970 Roadrunner, 383 cu.in. 4 speed, Sprint wheels, $1350. 455-0054

1969 MUSTANG
$895
Avis Ford
29150 Telegraph (at 12 Mile)
354-3100

PONTIAC, 1973 Grandville. Has everything, like new. Must sell. Call 537-1967 after 6 pm. 477-1298

CAPRI, 1971, 1600cc, green with black vinyl top. Excellent condition. Take over payments. Weekdays. 455-0369

BUICK, 1963 Electra, good transportation, full power, $100. 455-5285

CATALINA, 1967, 2 door hardtop, good rubber, fair condition. $650 call after 5 pm. 427-1298

PINTO, 1972, Runabout, $1775. 913-7413

Come out and browse Sunday and check some of our cars that are clearly marked 'Monday Only Specials' and Save.

✓ MARK
CHEVROLET
33200 MICHIGAN
722-9147

IF
A brand new Cadillac doesn't fit into your plans right now, try a Cadillac of another year. Over 100 quality selected luxury cars to choose from.
Beglinger-Massey
Cadillac
684 Ann Arbor Rd., Plymouth
453-7500 963-4512

CADILLAC, 1964, good engine, good tires, needs transmission work. Best offer takes it. Call anytime. 427-6675

MUSTANG, 1965, 4 speed, new brakes, new clutch, engine completely rebuilt. Good shape. $550. 425-0289

THUNDERBIRD, 1972, 3100 miles. Perfect condition. Loaded. 538-9528

GRAND PRIX 1967, convertible, all power, all new tires, must drive to appreciate. $900. 425-6051

PLYMOUTH, 1968, Fury III, 4 door, hard top, air conditioning, power steering, brakes, 63,000 miles, new battery, rear window defogger. Excellent tires, excellent condition. $1200. 455-1468

MACH 1, 1969, 428CJ, $850. 427-5759

NOVA, 1972, Rally. Excellent condition, 250 engine. Turbo, power steering, rally equipment, low mileage. Best offer. Private. 455-5989

PONTIAC, 1968, LeMans, 6 cylinder, automatic, low miles, like new. $695 or best offer. 294-3698

MERCURY, 1968 Montego MX Brougham, power steering, power brakes, very good condition. $750. 466-5733

SEE
MICHIGAN'S No. 1
FORD DEALER
8TH CONSECUTIVE YEAR
Before you
Buy • Rent • Lease
Stark Hickey
WEST
7 Mile at Grand River
KE 8-6600

250 Autos For Sale

MUSTANG, 1970, 6 cylinder, 3 speed, radio, heater. Best offer. Must sell. 533-4028

FORD, 1971, LTD. Brougham, 4 door hardtop, factory air, Am-Fm stereo, many extras. Asking $2,150. 978-0428

COUGAR, 1971, pewter metallic, automatic transmission, air, power steering, power brakes, AM-FM, 68,000 miles. Best offer. 476-2248

DL98, 1971, 98, 8000 miles, A-1 condition. $4000. 427-4259

MULLIGAN
of Dearborn
Lincolns and Mercurys
One Mile West of Southfield
21531 Michigan
274-8813

PONTIAC, 1969 Catalina, 2 door hardtop, power steering, power brakes, vinyl top, air, AM-FM stereo, $1385. 348-2997

T-BIRD, 1963, good condition, original owner. Call after 6 pm or Saturday and Sunday. 525-4274

SAAB, 1971 station wagon, Michelin tires, AM-FM radio, good condition, good engine. Call evenings. 255-8963

MUSTANG, 1967. Power steering, radio, tape. $400. 533-4028

FORD 1968, Torino, 390, bucket seats, excellent condition.

BUICK, 1968, sport wagon, automatic, power steering and brakes, bubble roof, new battery and exhaust. Excellent over all condition. $800. 421-0297

FORD, 1970, Country sedan, 351 CID, V8, 9 passenger. Automatic, power steering, disc brakes, radio, power tailgate, automatic load leveler, 60000 miles. 274-6525

CHEVY, 1966 Nova, 327 motor, 4 speed. Make offer. 261-8623

LINCOLN 1970 Continental Mark III, fully loaded, excellent condition. 464-0079 or 273-7904

1969 OLDS CUTLASS
Coupe. V-8, automatic, power steering, power brakes, white sidewalls, gold, black top, $1,395.
Gene
MEROLLIS
CHEVYLAND
31850 Ford Rd., Garden City
427-5710

VOLKSWAGEN, 1968, 1971 engine, 30,000 miles on engine, runs great, good condition, stereo tape deck. $550. Ask for Dave. 261-7111

CADILLAC, 1972, Impala, executive car, full power, air, low mileage, $2,995. 421-0454

MACH 1, 1969, Great condition. Must see. Best offer. KE3-5645

THUNDERBIRD, 1972. Mint condition, loaded with options. $4,495. 422-4680

CHEVY, 1963, Impala, 2 door, V8 automatic. Asking $250. 533-4029

INTERNATIONAL
BUICK-OPEL
HAROLD
DIETRICH
Corner Michigan Avenue
and Wayne Road
LEASING
ALSO
AVAILABLE
729-2000

PONTIAC, 1971, Formula Firebird, everything but air. $2250. Call after 5 pm. 477-6768

CADILLAC, 1972, Coupe-de-Ville, white with black vinyl top, fully equipped. $3200. 722-8219

PINTO, 1971, 1600 CC, 4 speed, new tires, exhaust system and front end. 255-2565

PONTIAC 1968, Catalina, convertible. 477-7886

PLYMOUTH, 1971 Cricket, AM FM, E. T. mags, 4 speed, 30 miles to gallon. 348-8292

SMALL CAR BUYERS
We Have The
LARGEST
Selection of Pintos & Mavericks in Michigan
Avis Ford
29150 Telegraph (at 12 Mile)
354-3100

250 Autos For Sale

CHEVROLET, 1972, Estate wagon, many extras, camper package, 350 new, $2800 or best offer. 653-3311

CHEVROLET, 1973 Impala custom coupe, air, power steering, power brakes, automatic, AM-FM, light metallic blue, blue vinyl top, 6800 miles. $3,600. 533-2541

THUNDERBIRD, 1971, loaded, excellent condition, take over payments. 565-0596

CADILLAC, 1973, Coupe DeVille, White on white red leather interior. Fully equipped. 464-3493

1969 FORD
Fairlane, 2 door hardtop, automatic, power steering. Excellent second car. $895.
STAR
LINCOLN-MERCURY
12 Mile at Telegraph
354-4919

INTERNATIONAL Travelall, 1973, 2 wheel drive, air, automatic, power steering, brakes, tow package, other extras. $2150. 893-0787

FIREBIRD, 1970 Esprit, automatic, AM-FM stereo, power steering and brakes, air. 477-6644

CATALINA, 1965, runs excellent, must sell, $375. After 5 pm. 425-2709

BUICK, 1963 Electra, excellent running condition, must sell, going away to school. $100. 653-6039

VOLKSWAGEN, 1970, Blue, radio, heater, whitewalls, good condition. 534-9073 or 538-8333

YOU
Can make Mark Chevrolet your one-stop used car shopping. We have the largest selection of used cars on the west side of Detroit. Over $300,000 worth of used cars on inventory at all times. Won't you

✓ MARK
CHEVROLET
33200 MICHIGAN
722-9147

FORD, 1963 Galaxie V8, automatic, power steering, good mileage, burns no oil, sharp. $300. 534-8748

PLYMOUTH, 1969 station wagon, 9 passenger, red, air, power steering, brakes, $900. Will deal. 464-2525

MERCURY, 1970 Monterey 2 door hardtop. Factory air, power steering, brakes, tinted glass, vinyl top, hitch, air shocks, steel belted tires, low mileage. $1950. 535-7457

MUSTANG, 1971 hardtop. Yellow with black vinyl top. 302 automatic trans. Power steering, brakes. Excellent condition. $2175. After 6 pm and weekends. 348-9543

FORD, 1971, hatchback, 24,000 miles. Call days, 477-8725 or evenings, 851-8546

1ST ANNIVERSARY
SALE
6 to 11,000 Miles
1973 OLDS DELTA
2 DR & 4 DR HARDTOPS
350 V-8, Turbo Hydramatic, factory air, power steering, power brakes, vinyl tops, body side molding, bumper rub strips, plus other extras.
17 to Choose From While They Last
$3,895
LLOYD HEUSSNER
OLDS
23850 Plymouth Rd., Livonia
261-6900

CHEVROLET, 1967, V8, Belaire, 4 door, automatic, good body, tires, power steering, factory air conditioned. 294-9411

IMPERIAL, 1973, loaded, 4 door hardtop, driver's seat, $4,250. 425-0068

BUICK, 1967 Skylark, 2 door, air, power steering, power brakes, $600. After 5 PM. 525-4208

CADILLAC, 1969, Coupe de ville. Loaded, minor front end damage. 349-3858

250 Autos For Sale

LINCOLN, 1970, Continental, fully equipped, excellent condition. 421-2741

OPEL, 1968, only $435. Avis Ford, Tel-Twelve. 354-3100

OLDSMOBILE 1967, Cutlass 88, $275, or best offer. 30631 Lyndon.

MERCURY, 1970 Montego MX, power steering, brakes, air, vinyl top, best offer. 476-0842

MUSTANG, 1968, 6 cylinder automatic, good body and tires. $125 cash. 729-7286

CHEVROLET, 1969, Impala four door hard top, vinyl, power steering, brakes, automatic, excellent running condition, $800. 478-7443

PINTO, 1972, Runabout, automatic, $1,850. 534-3100

VOLKSWAGEN, 1970, light blue, gas saver, dependable. Must sell, best offer. Days, 333-2972, evenings, 256-7115

1971 COUGAR
Two door hardtop, radio, heater, automatic, power steering, power brakes, factory air, vinyl roof. A Beige with white interior. Extra Sharp!
$2,595
MULLIGAN'S
of Grand River
KE 2-4004

FALCON, 1965 convertible, black, 289 automatic, new brakes and tires. $300. 532-5344

PONTIAC, 1964 Lemans, 4 speed, 326, excellent running condition, $250. Or Vef-1780

MACH 1, 1969, 351 2V, automatic, new disc brakes, tires, new shocks, immaculate condition. $1300. 474-6963

MERCURY, 1967 station wagon, 9 passenger, power steering, brakes, AM-FM radio, needs tires, $300. 476-0964

CYCLONE, GT 1970, air, power steering, power brakes, chrome wheels, mint condition, see to appreciate. $1950. 478-1348

VEGA 1971, Hatchback, Am-Fm, deluxe interior, 3 speed, 18,500 miles, $1,325. 534-3100

CORVETTE, 1972, 350 coupe, power steering, power brakes, AM-FM, sharp red. $4,900. 464-1519

BUICK, 1969, Riviera, air, AM-FM stereo, vinyl top, tilt, Magic power windows, seats, loaded, new exhaust, brakes, tires. $1795. 459-9200

PLYMOUTH, 1971 Fury III, 2 door, power steering, brakes, vinyl top, air low mileage, $1,800. 535-2975

CADILLAC 1973 Coupe de Ville, fully equipped, 8,000 miles. $8,500. Call executive. 427-1011

1968 Plymouth Fury III, two door hardtop, power steering, power brakes, vinyl roof. One year WARRANTY. $795.
DAMERON
CHRYSLER
PLYMOUTH
29301 Grand River
At Middlebelt
KE 1-8200

OLDSMOBILE, 1972, 98 LS, 20,000 miles, air, AM-FM stereo, tape, executive car, completely loaded. $3,995. 476-7972

CADILLAC, 1971 Fleetwood, all power with tape deck. $4250. Heeney-Sundquist Funeral Home, 32722 Farmington Rd., Farmington. 474-0240

ECONOMY CAR BUYERS, we have the largest selection of compact - sub compact cars in this area. Avis Ford, Tel-Twelve. 354-3100

FORD, 1967 Fairlane. Just a very nice car. $395. Avis Ford, Tel-Twelve. 354-3100

TOYOTA, 1970, low miles, good condition, $895. Avis Ford, Tel-Twelve. 354-3100

See
Selle's
Summer
Savings
Sale &
Save
Jack
Selle
BUICK-OPEL
200 Ann Arbor Rd., Plymouth
453-4411

250 Autos For Sale

I'M A BUYER
for your late model used car. Top dollar paid! Also we buy Corvettes.
LaRICHE
Chevrolet
40875 Plymouth Road
Plymouth, Michigan
455-3113

CHEVROLET, 1970 custom coupe, air, low miles, good condition, only $1,695. Avis Ford, Tel-Twelve. 354-3100

FALCON, 1970, automatic, low miles, good condition. $1,195. Avis Ford, Tel-Twelve. 354-3100

FIREBIRD, 1969, 400, tape deck, four speed. 531-9131

FORD, 1970, four door, factory air. $1,195. Avis Ford, Tel-Twelve. 354-3100

ECONOMY CAR BUYERS, we have the largest selection of compact - sub compact cars in this area. Avis Ford, Tel-Twelve. 354-3100

MAVERICK, 1970 automatic, low miles, only $895. Avis Ford, Tel-Twelve. 354-3100

1971 Cadillac Coupe de Ville, ebony black, matching vinyl roof, matching interior. All the extras. $3,995.
BRUCE
CRAIG
PONTIAC
453-2500

MUSTANG, 1970, BOSS, good condition. Reasonable. Avis Ford, Tel-Twelve. 354-3100

THUNDERBIRD, 1972, air, power, leather interior. 3 to choose, only $2,895. Avis Ford, Tel-Twelve. 354-3100

JAVELIN, 1972, AMX, automatic, power, factory air, low, low miles. Avis Ford, Tel-Twelve. 354-3100

PONTIAC, 1969 Catalina, 2 door hardtop, V-8, automatic, power steering, power brakes, vinyl top, this week's special price for only $1,195. Tennyson Chevrolet, 32570 Plymouth Rd., Livonia 425-6500

CHEVELLE, 1971 'SS' 454 engine, turbo hydramatic, power steering, power brakes, radio, sharp, only $2,295. Tennyson Chevrolet, 32570 Plymouth Rd., Livonia. 425-6500

1973 CUTLASS
SUPREME COUPE
Automatic, air, power, 4 to choose, showroom new. From $3,997.
GLASSMAN OLDS
TEL-TWELVE MALL
354-3300

CHEVROLET, 1970, Malibu, 300 Horsepower, automatic, AM FM stereo, new polyglas tires. $1900. 356-2751

FORD, 1970 Country Squire station wagon, Power, air, best offer. 427-9334

BUICK, 1968, power steering, brakes, automatic, vinyl top, best offer. 427-9334

FAIRLANE, 1966, 500 station wagon, stick shift, many new parts. $200. After 5 pm. 453-0918

250 Autos For Sale

FORD, 1968 Torino, new paint, job, new tires, new brakes. Make offer. 228-6602

TOYOTA 1970, landcruiser, rustproofed, winch, trailer hitch, low miles; excellent condition. 474-8078

'70 CHEVROLET
4 door sedan, automatic, 6 cylinder, power steering, very clean. $1,195.
STAR
LINCOLN-MERCURY
12 Mile at Telegraph
354-4919

NOVA 1970, SS 396 four spd, many extras. Excellent condition. 531-9131

BARACUDA 1967, V8, 4 speed. Must sell. $550. 464-1003

DODGE 1971, Charger, mint condition, vinyl hardtop, power steering, power brakes, 1800 miles. 728-5055

CADILLAC, 1968, $750. 477-8013

MUSTANG BUYERS
We Have The
LARGEST
Selection of Mustangs & Mach 1's in Michigan
Avis Ford
29150 Telegraph (at 12 Mile)
354-3100

PLYMOUTH, 1971 Satellite, Sebring, good condition. 421-3199

VW, 1971 Super Beetle, stick, $1575. Call before 1 pm. 425-6027

IMPALA 1967, 2 door hardtop, excellent condition, power steering, $1,000 miles, $575. 453-1253

VOLKSWAGEN, 1973 Squareback. Like new, 12,700 miles. Automatic, AM-FM radio. 261-1096

MONTE CARLO, 1972, custom, sun roof, power steering, brake windows, Am-Fm stereo tape deck, in bed. $2500. 476-9271

PONTIAC 1972, Lemans, power, air, vinyl top, excellent condition. 533-3645

FORD 1963, good transportation, $225. 281-1872

FORD, 1967 Stationwagon Country Squire. Good condition, best offer over $700. 464-1338

FORD 1963 Fairlane, runs, needs work. $80. After 6pm. 538-0120

1967 CHRYSLER
2 door hardtop, V-8, automatic, power steering and brakes, vinyl top, radio, $400.
Gene
MEROLLIS
CHEVYLAND
31850 Ford Rd., Garden City
427-5710

FORD, 1969 Country Squire station wagon, Power, air, best offer. 427-9334

BUICK, 1968, power steering, brakes, automatic, vinyl top, best offer. 427-9334

VEGA 1972, Hatchback, 2300 engine, 4 speed, AM FM, 18,000 miles, like new. $1175. After 5:30 pm. 464-9438

B. J. RATIGAN
Livonia's #1 Chrysler-Plymouth Dealer
#1 in Sales & Service
CHRYSLER
Auto., P.S., P.B.
$3237
BRAND NEW 1973
FURY Auto., P.S., P.B. $2783
DUSTER Full Fac. Equip. $2063
BRAND NEW SATELLITE $2268
B. J. RATIGAN
CHRYSLER PLYMOUTH
NEW CARS: 425-5800 USED: 261-1200
30777 PLYMOUTH ROAD — LIVONIA

GAS SAVER
BONANZA

'72 DATSUN PICKUP 4 Speed, NEW Tires, Maroon $1,745	'71 OPEL WAGON 4 speed trans-mission, radio, luggage rack $1,395
'72 MG ROADSTER Mag Wheels AM-FM Radio SNAPPY $2,845	'69 TRIUMPH TR-6 A Real Classic Mechanically Gem $1,645
'71 TOYOTA MARK II Hardtop, Beige with Black Vinyl Top, Air Conditioned $2,195	'73 MAZDA ROTARY 2 door hardtop, AM-FM, White wall Tires, Automatic $3,345
'72 VOLKSWAGEN 2 door Sedan, Radio, Vinyl Interior, Factory Warranty SAVE	'73 VOLKSWAGEN 2 door, radio, vinyl interior, only 12,000 miles $2,345
'68 VOLKSWAGEN 2 door Sedan. Economical $845	'70 VOLKSWAGEN Fastback Sharp Sporty-Economical $1,345

OPEN MON-THURS EVENINGS
ALL DAY SATURDAY
LIVONIA
VOLKSWAGEN
34501 PLYMOUTH RD., LIVONIA
425-5487

THE FINAL STEP UP!

LINCOLN CONTINENTAL
MARK IV

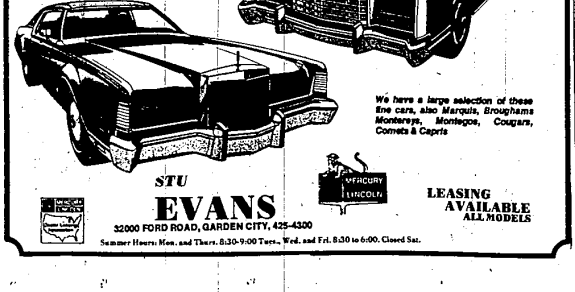

We have a large selection of these fine cars, also Marquis, Broughams Montereys, Montegos, Cougars, Comets & Capris

STU
EVANS
32000 FORD ROAD, GARDEN CITY, 425-4300
Summer Hours: Mon. and Thurs. 8:30-9:00 Tues., Wed. and Fri. 8:30 to 6:00. Closed Sat.

LEASING AVAILABLE ALL MODELS

GAS SAVER
SPECIALS!
25 to 30 MILES
PER GALLON

'66 VW SUN ROOF	$597
'67 VW SQUARE BACK	$597
'71 OPEL	$1,297
'72 DATSUN PICKUP	$1,797

1972 VW BAJA
Metallic Blue, AM/FM radio, factory warranty.
1973 SUPER BEETLE
Automatic Transmission, air conditioning, 4,200 miles, AM/FM radio.
SERVICE HOURS
7 a.m.-9 p.m. Saturday 7 a.m.-7 p.m.
TOM SULLIVAN
VOLKSWAGEN
25400 W. 8 Mile, ½ Mile W. of Telegraph
53-6900

GEORGE KOLB'S
HINES PARK LINCOLN MERCURY Presents
MONDAY ONLY
SALE
OUR CARS ARE SO GREAT THEY SELL THEMSELVES
SHOP LEISURELY AND WITHOUT SALES ASSISTANCE
SATURDAY OR SUNDAY
Because we're closed Saturdays during the Summer months so that our employees can have more time with their families
ALL CARS WILL BE CLEARLY PRICED
FOR VIEWING AT YOUR CONVENIENCE
PICK THE NEW CAR TRADE-IN YOU LIKE AT THE PRICE YOU WANT TO PAY!
1969-1973 MODELS
GOLD CREST (SAFE BUY) WARRANTY
You'll See: • COMETS • MAVERICKS • FORDS • MONTEGOS • LINCOLN MARK IV • PINTOS
GEORGE KOLB'S •OPEN 'TIL 9 P.M. MONDAY!•
HINES PARK
LINCOLN MERCURY
453-2424
425-2444
40601 ANN ARBOR RD. AT HAGGERTY
Plymouth Rd.
Haggerty
Ann Arbor Rd.
Hines Park