

NOTICE OF SPECIAL ELECTION

CLARENCEVILLE SCHOOL DISTRICT OF OAKLAND AND WAYNE COUNTIES, MICHIGAN

TO THE QUALIFIED ELECTORS OF SAID SCHOOL DISTRICT:

PLEASE TAKE NOTICE that a Special Election of the qualified electors of the aforesaid School District will be held in the Clarenceville School District of Oakland and Wayne Counties, Michigan, on Monday, March 29, 1965, and at such Special Election the following propositions will be submitted to the qualified electors of the School District:

PROPOSITION I: BONDING PROPOSITION

Shall CLARENCEVILLE SCHOOL DISTRICT OF OAKLAND AND WAYNE COUNTIES, MICHIGAN, borrow the sum of not to exceed THREE MILLION FIVE HUNDRED THOUSAND DOLLARS (\$3,500,000.00) and issue its bonds therefor, for the purpose of paying the costs of constructing a new auditorium at the Clarenceville High School and of erecting additions to existing school houses and of properly furnishing and equipping the same, of acquiring additions to school sites, of site development and improvement, and of building and equipping playgrounds?

MILLAGE INCREASE PROPOSITION

PROPOSITION II:

Shall the limitation on the total amount of taxes which may be imposed in any one year upon all property in CLARENCEVILLE SCHOOL DISTRICT OF OAKLAND AND WAYNE COUNTIES, MICHIGAN, be increased, as provided in Section 6, Article IX of the Constitution of Michigan, by four (4) per cent per dollar of assessed valuation, as finally equalized, for a period of five (5) years from 1965 to 1969, both inclusive, to be used for the purpose of paying general operating expenses of the school district?

The polls of election will be open from 7:00 A.M. to 8:00 P.M., Eastern Standard Time.

The places of voting shall be as follows:

PRECINCT 1:

Clarenceville Junior High School
20210 Middlebelt Road
Livonia, Michigan

PRECINCT 2:

Clarenceville Senior High School
20155 Middlebelt Road
Livonia, Michigan

Each person voting on the proposition of increasing millage must be a citizen of the United States, above the age of twenty-one (21) years, and have resided in the State of Michigan six (6) months, and in the School District thirty (30) days immediately preceding the election, and must be a registered elector of the School District. Each person voting on the proposition of borrowing money and issuing bonds, in addition to the above qualifications, must be the owner of property assessed for ad valorem taxes within the School District or the lawful husband or wife of such person.

Only persons registered voters are eligible to vote.

TAKE NOTICE that the Board of Education has estimated in connection with the above mentioned bond issue, that the costs of constructing a new auditorium at the Clarenceville High School and of erecting additions to existing school houses and of properly furnishing and equipping the same, of acquiring additions to school sites, of site development and improvement, of building and equipping playgrounds, along with the payment of capitalized interest and costs incident to the issuance of said new bonds, all of which it is necessary to borrow by means of said bond issue, will be THREE MILLION FIVE HUNDRED THOUSAND DOLLARS (\$3,500,000.00).

STATEMENT AS TO PREVIOUSLY VOTED MILLAGE INCREASES

COUNTY TREASURER'S STATEMENT AS REQUIRED BY ACT 293 OF THE PUBLIC ACTS OF 1947

I, Charles A. Sparks, County Treasurer of the County of Oakland, State of Michigan, do hereby certify that according to the records in my office, as of February 10, 1965, the total of all voted increases in the tax rate in addition above the 1964 rate, established by Section 6 of Article IX of the Michigan Constitution of 1963, affecting taxable property in the Clarenceville School District of Oakland and Wayne Counties in said County, is as follows:

Local Unit	Voted Increases	Years Increase Effective
Clarenceville School District of Oakland and Wayne Counties	7.00 Mills	1961 to 1965 Incl.
4.00 Mills	1962 to 1966 Incl.	
1.00 Mill	1962 to 1966 Incl.	
2.00 Mills	1964 to 1968 Incl.	
1.00 Mill	1962 to 1966 Incl.	
1.00 Mill	1962 to 1966 Incl.	

OAKLAND COUNTY TREASURER'S OFFICE
CHARLES A. SPARKS
Charles A. Sparks, Treasurer
By Lloyd M. Shibley, Deputy

Dated: February 10, 1965

STATEMENT AS REQUIRED BY ACT 293 OF PUBLIC ACTS OF 1947

Amending the Property Tax Limitation Act

I, Louis H. Funk, County Treasurer of Wayne County, Michigan, do hereby certify that, of February 11, 1965, the total of all voted increases in excess of the Constitutional fifteen mills tax rate limitation, and the years such increases are effective are as follows affecting the taxable property of Local Unit:

Local Unit	Date of Election	Voted Increases	Years Increase Effective
County of Wayne	(Apr. 4, 1955)	.75 Mill	1965 to 1969 Incl.
(Sept. 1, 1964)	1.00 Mill	1965 to 1969 Incl.	
Township of Redford	(Nov. 2, 1954)	2.00 Mills	1965 to 1973 Incl.
(Nov. 2, 1954)	1.25 Mills	1965 to 1973 Incl.	
Northwest Wayne County Community College District	(June 11, 1962)	1.00 Mill	1965 to 1981 Incl.
County School District of Oakland County	(June 14, 1954)	.50 Mill	1965 to 1969 Incl.
Clarenceville School District of Oakland and Wayne Counties	(Mar. 21, 1960)	7.00 Mills	1965
(June 11, 1962)	5.00 Mills	1965, 1966	
(June 8, 1964)	2.00 Mills	1965 to 1968 Incl.	

TOTAL INCREASES IN EFFECT

Year(s): 1965 1966 1967 1968 1969
Mill(s): 23.50 23.50 23.50 23.50 23.50
Year(s): 1970 to 1973 Incl.: 1974 to 1981 Incl.
Mill(s): 4.25 each year 1 each year

Signed: LOUIS H. FUNK
Louis H. Funk, Wayne County Treasurer

Date: February 11, 1965

This notice is given by order of the Board of Education of said School District.

RICHARD J. WOOD
Secretary of the Board of Education

Dated: March 10, 1965

To Open Class In Nutrition

Are you interested in better health through good nutrition? Then plan to attend the nutrition classes which began March 22, at 7 a.m. in the Livonia Seventh Day Adventist Church, 18565 Middlebelt Road.

The program will be under the direction of Mrs. Mario Logan, R.N., of Farmington Church and the public is invited free of charge.

"STRESSING PROTEIN with the use of meat," Mrs. Logan will present informative demonstrations and study on basic nutrition, health education, balanced menus and how to supplement protein when meat is not advisable. Also diets for weight-waters, diabetes, teens and children will be available.

Having an honor in Creative Cooking, Mrs. Logan has also won several contests in diets and foods. Last year she took first and seventh place in a nation-wide contest for protein diets. Considering all this, her classes should be both enlightening and interesting.

MOTORISTS WHO continually make the same driving errors will eventually run afoul of the law of averages. The Institute for Safer Living says that the same error may be repeated once or many times before the driver encounters a set of conditions which are exactly right for producing an accident.

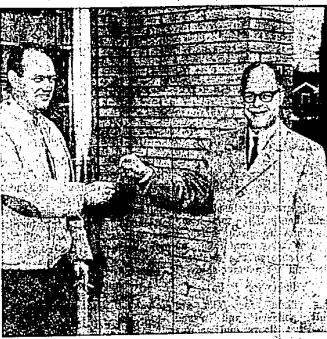

GENE HYNES, Farmington businessman for twenty years, is pictured above (right) turning over the keys to the new owner of Farmington Radio and Television, 30780 Grand River Avenue in Farmington, Harry Lovell (left). Hynes, who operates radio and TV stores in Redford and Eastland, in Farmington, leaves his business to assume duties as the Detroit area sales representative for the H. E. Lennon Company of Farmington. He and his wife, Ruth, are currently enjoying a Florida vacation.

WESTLAKE NEWS

Judi Poertner 476-4052

Guests at Shirley and Ed Conner's on Flenmore this past weekend were the Truman Crabtrees from Manistee. During their visit, Shirley and Ed had a small group of friends including Mr. and Mrs. Harold Keil, Mr. and Mrs. Richard Crompton, Mr. and Mrs. George Crabtree, Mr. and Mrs. Ray Crossley and Mr. and Mrs. Les Upton.

Barbara and Dave Corlisse who traveled to Grand Rapids for a visit with the Bruce Browns. Our Friday night bowlers were in good form again last week. Beverly Smith led the women's division with a whopping 103 pins over average. Topping the men's division was Jack Chute with 37 pins over average and Dick Williams who took the honors for high game with 196.

Only one birthday this week so we'll make it an extra loud Happy Birthday to Barbara Stewart on March 24.

Girl Scout Activities

By AMY CHARRON 474-0713

At a recent neighborhood meeting of the Farmington Girl Scout Council, Mrs. Leonard Sidwill was re-elected neighborhood chairman for the term June, 1965 to June, 1966.

Delegates are Mrs. W. Bopp, Mrs. P. Charron, Mrs. R. Schaefer, Mrs. R. Soeall, and Mrs. G. Campbell. Alternates are Mrs. W. Gagnon, Mrs. R. Farrell, and Mrs. C. Cummings. Elected to the nominating committee are Mrs. F. Kirby, Mrs. R. Coleman, Mrs. Ruelle, Mrs. E. Gibson, and Mrs. J. Galbra.

Activities of Farmington Girl Scouts range from selling cookies to badge work to tours of local institutions.

JUNIOR TROOP 750 reports the sale of 1,112 boxes of cookies. They also attended the Girl Scout Birthday on March 14 with their parents.

Brownie Troop 231 visited the post office to watch the process of mailing.

A train trip from Plymouth is being planned by Junior Troop 965 and Troop 127 during Easter vacation.

Cadet Troop 801, whose leader is Mrs. Margaret Soeall and co-leaders Mrs. Betty Wilson and Mrs. Helen Campbell, have been working on a Child Care Badge. One of the service requirements found them making button boards for the children at Northville State.

THAYER FUNERAL HOME

FARMINGTON

GRAND RIVER at LIBERTY ST. GR. 4-4131

Proud Lake. **BROWNIE TROOP 647** and Mrs. Hughes Junior Troop will cooperate in an inter-troop activity. They will see the Berry Puppets in "Rumplestiltskin." The three neighborhoods in Farmington are North Farmington, Chr. Mrs. John Belding, 474-7036; Southeastern, Chr. Mrs. Zahler, 474-6627; and Farmington, Chr. Mrs. L. Sidwill, 474-4565.

Application day for Day Camp is April 1.

A DRINKING GLASS, a cup, and a soft-drink bottle mean milk, water and soda-pop to a child. Such containers should not be used to hold fabric cleaners, solvents, gasoline, or other hazardous household chemicals.

A Classified Ad in The Enterprise gets results.

A SALUTE TO 758 TIRED TRUCKS ... and their 2,000 Drivers

As winter draws to a close, we salute Michigan's AAA road service stations. Their men and equipment performed a Herculean task in getting 384,278* members back on their wheels during the winter.

*estimated Oct. 1, 1964 to March 31, 1965

THANKS! from 660,000 members of Automobile Club of Michigan

AAA FARMINGTON DIVISION Downtown Farmington Center

Gentlemen, be suited

(and outeroated and sport coated and slacked) in the 'Botany' 500 Forward Fashion Manner

'BOTANY' 500[®] TAILORED BY DAROFF

If you like beautiful women and fast sport cars (or vice versa) you are probably the Forward Fashion type. You can get this adventurous, dashing look in a 'Botany' 500 Forward Fashion Suit, 'Botany' 500 Compatible Outeroat, cut to fit the suit, and 'Botany' 500 Sport Coats and Slacks. All are glorified by the dedicated Daroff Personal Touch, a passion for perfection in tailoring, fashion and quality. Come in for a try-on and see the outstanding values for yourself. Sanitized for Hygienic Freshness.

SUITS \$75 • TOPCOATS \$75
SPORT COATS \$45

modern MEN'S SHOP

OPEN Mon., Thurs., Fri., Sat. 7:11 P.M.

Farmington Plaza GR. 6-3660

Stars in hereyes...

debutees on her feet

YANKEES debutees

for the lovely young girl on-the-grow. The fashion-fresh styling she wants... the fine balance of firm support and freedom she needs for her lively, still-growing feet. Let our experienced shoe fitters fit your junior miss with new party-styled Debutees.

Sizes 12½ - 4 A-E Widths 799

Graduate American Shoe Fitting Institute in Attendance.

GREG'S

Bel-Aire Center GR. 4-9670

DON'T MAKE A MOVE Until You See Our BRAND NEW '65

BUICK SPECIALS at ONLY \$2097

INCLUDES 2 Door model with heater, directional signals, oil filter and full factory equipment.

UP TO 42 MONTHS TO PAY DENTON BUICK COMPANY

"DENTON DOES WHAT OTHERS DON'T"

On GRAND RIVER, 2 Bks. N. of 7 Mile. KE. 1-2500