Herb Noe, Pastor

GALILEAN BAPTIST CHURCH OF LIVONIA
28875 W. 7 Mile Rd.
¼ Mile E. of Middlebelt

Sunday School ..... 9:45 a.m.
Morning Worship ..... 11:00 a.m.
Youth Meetings ..... 6:15 p.m.
Evening Servicee ..... 7:00 p.m.

EVANGELICAL FREE CHURCH
Pastor: GEORGE H. TWEED
Sunday School — 10:00 a.m.
Morning Worship — 11 a.m.
MIDDLEBELT SCHOOL 10 Mile and Middlebelt Road
NEED TRANSPORTATION? — Call GR. 4-8438
EVERYONE WELCOME

Forest Hills United Missionary Church
THE CHURCH FAITH IS BUILDING
Twelve Mile Rd. — One block east of Orchard Lake Rd.
Rev. Eugene R. Sims, Pastor

Church School ..... 9:45 a.m.
MORNING WORSHIP ..... 10:30 a.m.
(Nursery School and Junior Church provided)
Youth Fellowship ..... 6:30 p.m.
Gospel Hour ..... 7:30 p.m.
Prayer & Bible Study Wed. ..... 7:30 p.m.

St. John's
American Lutheran Church
The REV. DONALD R. GOOD, Pastor
23225 Gill Road — GR. 4-0584

SUNDAY CHURCH SCHOOL ..... 9:00 a.m.
WORSHIP SERVICE ..... 10:30 a.m.
Nursery during service.

CLARENCEVILLE METHODIST CHURCH
28312 Grand River, Corner of Collingham
Farmington, Michigan

8:45 and 11:15 am. Worship Services
10:00 a.m. Church School
6:30 p.m. Youth Groups
7:30 p.m. The Evening Service
Wednesday — 7:30 p.m., Prayer Service
A Nursery Is Maintained for All Services
ELSIE A. JOHNS, Minister
GR. 4-3563 GR. 4-6902

Farmington
First Methodist Church
GRAND RIVER at WARNER
Worship Services at 9:15 A.M. & 10:40 A.M.
Concurrent Sunday School and Nursery
Methodist Youth Fellowships, 6:30 P.M.
RICHARD T. MARKHAM, Pastor
Parsonage GR. 4-7568 Church Office GR. 4-6573

ANTIOCH
EVANGELICAL LUTHERAN CHURCH
United Lutheran Church in America
Welcomes You
WORSHIP SERVICE ..... 10:45 a.m.
SUNDAY CHURCH SCHOOL 9:30 a.m.
Temporarily Meeting in the Dunckel Jr. High School on Twelve Mile near Farmington Road
JAMES E. HENNEBERGER, Pastor MA. 6-5560
Nursery Held During Services

NORTH CONGREGATIONAL CHURCH
NORTHWESTERN HIGHWAY at LAHSER
11 a.m. — Morning Service of Worship
MINISTERS:
Rev. Ralph H. Read Rev. John W. Metler
11:00 a.m. — Church School (Nursery thru Senior High)
All Are Welcome

PRINCE OF PEACE LUTHERAN CHURCH
Missouri Synod
Wooddale Elementary School
End of Peppermill Road
Divine Worship 10:30 A. M. — Rev. Carl E. Mehl, pastor, 28229 Bayberry
Sunday School 9:15 A. M. — GReenleaf 4-9541
Nursery for small children

FIRST BAPTIST CHURCH
Corner Farmington and Shiawassee Roads
DR. GORDON D. NORTHROP, Pastor
GR. 4-0350 GR. 4-2983
Farmington's "First Church" - Est. 1826
- Morning Worship at 9:00 and 11:30 (Concurrent Nursery, Kindergarten & Jr. Church at both services)
- Bible School - 10:20 A.M. (Closely graded lessons for all ages)
- Evening Fellowship Hour - 7:00 P.M.
- Midweek Service - Wed. at 7:30 P.M.

Elect Vestry At St. Johns; Cox President

A congregational meeting of the St. Johns American Lutheran Church was held at which time members of the congregation were elected to the Vestry for 1959.

R. Cox was elected president. Others chosen were: W. Dobes, vice president; Tom Garwood, Dr. L. Fettig and Mrs. A. Kress, deacons; Mrs. B. Brundle, financial secretary; Mrs. B. Harrawood, treasurer; Mrs. M. Morris, recording secretary; C. Errair, R. Howard and R. White, trustees.

The new officers were installed at last Sunday's Church services.

Now that dedication ceremonies, the very successful fireside meetings and the Christmas season is over, the Bible Study sessions will resume on the first and third Wednesdays of each month at 8 p.m., a church spokesman said.

A new Adult Discussion Group is being formed and will be held in the church study during the Sunday School period for anyone interested in membership in the St. Johns Lutheran parish.

Services are held Sunday at 10:30 a.m.

Recollection Day Saturday

Saturday, January 10, Rev. Father George Hellmann, O.F.M., will conduct a Day of Recollection for men, sponsored by the St. Elizabeth Chapter of the Third Order of St. Francis, at Duns Scotus College, W. Nine Mile and Evergreen.

Starting at 8 p.m. this one-day retreat consists of spiritual talks, meditation and supper, followed by an open forum and a Holy Hour. Activities are concluded at 8:30 p.m.

The season's eight sessions are dedicated to the theme: "To bring the individual closer to his Parish." They are held on the Saturday before the second Sunday of each month from October to May.

There is no set fee. Men of all denominations are invited. Reservations are obtained by calling LOgan 5-1525 or LUzon 2-6833. The purpose of Days of Recollection, as outlined by the Pope Pius XI, is "to bring peace to men and carry them upwards to holiness of life."

Busy Industry

Wood processing is the fifth greatest industry in the U.S. and gives direct employment to one million workers. Housing provides the largest single market for lumber.

John Clappison Sells Insurance
Phone GR. 4-3511

Orchard Methodist Church
Kenbrook Elementary School
32130 Bonnet Hill
FRANK A. COZADD, Minister
Sun. School ..... 9:45 a.m.
Morn. Worship ..... 11:00 a.m.
Nursery Provided
MA. 6-6331 - Church
GR. 6-1470 - Residence

ST. PAUL'S LUTHERAN CHURCH
20805 Middlebelt at 8 Mi.
Farmington, Mich.
Missouri Synod Founded 1892
Rev. W. Rutkowsky, pastor
Rev. H. Dequin, assistant
Services 8:30 & 11 A.M.
Sunday School & Bible Class 9:40 A.M.
Christian Day School

NORTH FARMINGTON BAPTIST CHURCH
(American Baptist Conv.)
MELVIN R. WALTER
MINISTER — GR. 4-6572
Church School ..... 9:45 a.m.
Morning Worship 11:00 a.m.
Mid-Week Services
Wednesday ..... 7:45 p.m.
at Parsonage
at 29017 Lorikay Drive)
Nursery School Provided
Temporarily Meeting in Orchard Lake & 13 Mile Rds.
Bond School

To Break Ground for New Ward Presbyterian Branch in Livonia

Ground breaking ceremonies will be conducted at 3 o'clock Sunday afternoon, January 11, starting construction of the first unit of a Livonia branch of the Ward Memorial Presbyterian Church of Detroit.

The ceremonies will be held on the eight acre building site on the southeast corner of the intersection of Farmington and Six Mile roads in Livonia.

Greetings will be extended by Dr. Harold Fredsell, Superintendent of Church Extension, Board of the Presbytery of Detroit of the United Presbyterian Church of the United States of America.

Other speakers will include Mr. William Brashear, Mayor of the City of Livonia and Reverend Reinhardt Niemann, Pastor of the Newburgh Methodist Church and President of the Livonia Ministers Association.

Music will be provided by the combined Ward's Chancel and Livonia branch choirs.

The architect is Alden B. Dow of Midland and the builder is the Trowell Construction Company of Detroit.

The first unit will consist of a Chapel with a seating capacity of 315 people, social hall, kitchen, heating plant and a large "off the street" paved area.

The cost, excluding land and interior furnishings will be $232,000.00. Approximately one year will be required for construction.

The contemporary design of the chapel's exterior will complement the general trend of the housing developments in the surrounding areas.

The congregation of the branch church has, for the last two years, been holding 9 o'clock Sunday morning worship services in the Lincoln School on Ashurst Avenue, two blocks north of Five Mile road. This will continue to be the meeting place until completion of the new chapel.

The main sanctuary, which is to be added later, will complete an arrangement as planned by the architect to retain and enhance the natural contour of the building site and to utilize many of the existing native trees in the landscaping.

The church will be fittingly known as the "Garden Church."

The Ward Memorial ministerial staff: Pastor Barrett L. Hess, Ph. D. and assistants Rev. Reverends Charles Cohagen and Hugh Gowman, will continue to minister to both the Detroit and Livonia congregations.

Missionaries To Talk Tonight

The former Clingan Sisters, Evelyn Cole and Marjory Crumley, of the Hazel Park Baptist Church and now missionaries to Japan and Belgian Congo, respectively, will share the program at the Women's Mission Society meeting tonight, Thursday, Jan. 8, at 8 p.m.

These women and their husbands and families were known to many in the community for their work at the Christian Life Camp, a camp sponsored by Baptist churches in Metropolitan Detroit.

The Coles and the Crumleys are home on furlough and have informational and interesting stories to tell of their work in the missionary field.

All women of this area are invited to attend the meeting.

Madonna Day Slated Sunday

The annual College day program at Madonna College is scheduled for Sunday, Jan. 11, from 2:30 - 5 p.m.

Madonna's doors will be opened to junior and senior high school girls and their parents. Visitors will have the opportunity to see what Madonna offers its students intellectually, spiritually and socially.

The administrators and faculty will be on hand to discuss the college facts of life and Madonna students will be present to answer questions on social and dorm life at the college.

Tours will be conducted through the chapel, the dorm and the classrooms with stops at the various departments to view the literature and displays according to the interests of the individual.

Tea and cookies will be served in DeSales auditorium.

FIRST PRESBYTERIAN CHURCH
26165 Farmington Rd.
(at Eleven Mile Rd.)
Two Sunday Services
9:30 and 11:00 A.M.
Morning Worship
Church School
Nursery
RICHARD A. GEIGER
Pastor
GR. 4-6170 GR. 4-1671

BETHEL BAPTIST CHURCH
21405 FARMINGTON ROAD
Corner Colfax (8½ Mile Rd.)
Morning Worship - 11:00 a.m.
Evening Hour - 7:00 p.m.
Sunday School - 9:45 a.m.
Youth Groups - 6:30 p.m.
Wednesday Midweek
Prayer Service - 7:30 p.m.
FRANK B. SMITH, Pastor
GR. 4-2844

First Church of Christ Scientist
33825 Grand River Ave.
Farmington, Mich.
Sunday Service .... 11 a.m.
Sunday School ..... 11 a.m.
Wed. Evening Service ..... 8 p.m.
Reading Room in Church Edifice open Tuesday, Thursday and Saturday 12 noon until 4 p.m.

Franklin Church Fund Drive On

A $95,000 fund raising goal during the next two years has been set by the Franklin Community Church to wipe out existing debts and move forward to meet needs for additional buildings and improvements, Edward Loppnow, building fund chairman announced.

Assisting the chairman are two assistant chairmen, six vice chairmen and 24 captains who are already at work. Also included is a group of 150 member workers who will call on members of the parish on Sunday, January 18. Part of the service on this Sunday morning will be devoted to taking pledges for contributions.

Plan to Canvass Kendallwood

Members of Prince of Peace Lutheran Church, meeting at Wooddale elementary school, will visit homes in Kendallwoods 1, 2, and 3, and Westbrook Manor this Sunday, January 11.

Purpose of the canvass will be to determine the religious complexion of the community and to offer its worship and Sunday School services to interested families. Approximately 30 adults will make this door-to-door visitation if the weather permits.

Christian Science

How prayer and watchfulness brings freshness and newness into human experience will be a topic presented at Christian Science services Sunday.

"Sacrament" is the subject of the Lesson-Sermon. Passages to be read from the Bible include the following from Psalms (51:10): "Create in me a clean heart, O God; and renew a right spirit within me."

From "Science and Health with Key to the Scriptures" by Mary Baker Eddy will be read the following (4:17-22): "Simply asking that we may love God will never make us love Him; but the longing to be better and holier, expressed in daily watchfulness and in striving to assimilate more of the divine character, will mould and fashion us anew, until we awake in His likeness."

The Golden Text is from Hebrews (13:16): "To do good and to communicate forget not: for with such sacrifices God is well pleased."

Editor-Columnist Herb H. Love, The Lincoln County Idaho, Journal—Best recent story in Idaho was published in the Idaho Farm Journal. Seems a young fellow was wandering around the Ada county courthouse, just sightseeing and trying to figure out how people could live in town without gardens and cows. A county employee suggested he go to another part of the building and see the forty foot mural. And pretty soon an assessor's deputy came out and asked, "Who sent that chap into our office to see a forty foot mule?"

The Navy's new aircraft carrier, USS Independence, will carry more than 100 jet-powered planes which will be able to carry the latest weapons to targets far beyond the reach of earlier carrier based planes.

John Clappison Sells Insurance
Phone GR. 4-3511

Elect
CURT HALL
TWP. SUPERVISOR

Staman Acres Briefs

SUZANNE SIVY GR. 4-4784

With the holidays over, and the round of parties completed, Staman Acreites are now resting at their homes. After the gay atmosphere of the holidays we will now turn to a more serious project. It has been asked if the people of Staman Acres would help in the March of Dimes of 1959. If anyone is planning a card party, coffee session, or any gathering it would be a great help if the host or hostess would take up a silver collection to donate to the March of Dimes. I, your reporter, will collect the money and give it to Pauline Frazee who is collecting for the March of Dimes. In this way we will be doing our part to help.

THE ROUND of partying was practically completed on New Year's Eve. Margaret and Leo Sivy, Jean and Jim Haines, Jim and Marge Hockstead, Pete and Virginia Klopp, Marge and Ed Wheeler, Charlotte and Vic Waskowski, Millie and Ray Unks, Dick and Joanne Brown, Bev and Jim Ellis, and, Martha and Bob Bacon, Ray and Dee Ware traveled to the Farmington Country Club on this slippery, almost undrivable New Year's Eve. The group enjoyed dancing and a midnight lunch. Upon returning from the country club the group had intended to return to the Ellis home for a breakfast, but the weather prevented it.

MILLIE AND RAY Unks of Orchard Lake Road celebrated New Year's Day by inviting a few friends in to enjoy a ham and chicken dinner. The Clair Wingersons of Dearborn, the Vic Waskowskis of Staman Circle, the Leo Sivys of Staman Court, the Ed Wheelers of Staman Circle, and Buhl Burton of Petersburg, Michigan were among those who enjoyed spending the day at the Unks home.

On Saturday evening, January 3rd, Gertie and Gerry Bursick entertained with a small get-together. Jim and Jean Haines, Marge and Leo Sivy, Bev and Jim Ellis, Vic and Charlotte Waskowski, Stan and Kay Wilkins, and Pete Klopp were the names which adorned the guest list. Jerry used his Christmas present, a Polaroid land camera, to take pictures of everyone.

That same evening Millie and Ray Unks opened their home to Eileen and Wendell Turner, Ray and Dee Ware, and Bill and Joanne Smith for an evening of bridge.

DON WHEELER took the bus back to Columbus, Ohio, to attend school. Upon returning from the bus terminal, where they saw their son off, Marg and Ed Wheeler treated their two youngest sons, Danny and Denny, to a movie and then they stopped at the Ray McGinity home for dinner.

The Schotten family of Rocky Crest traveled to Grand Rapids, Michigan to spend the holidays with Mrs. Schottens family, the Brodfields. Jim Schotten was home from Nazareth Hall Military School in Grand Rapids, Ohio, to spend the holidays with his family.

WE ALL HOPE that both Sue Westfall and Marlow Larson recover very quickly from their respective accidents. Sue is recovering from a broken leg and Marlow is recovering from a broken collar bone.

In the bowling league, the Tulips, the Sivys and the Schupolls are still in first place. Helen Schupoll set a new women's high record by bowling a 211.

Operating on Youth's Eyes

Two and one-half year old Martin Davis, son of Mr. and Mrs. Charles W. Davis of Rhonswood, underwent surgery recently for removal of his right eye.

Removal was necessary because of a malignant tumor.

Mrs. Davis has now left with Martin for New York City for treatment on his left eye in hopes of arresting a growth on it. Delicate surgery is necessary but it is believed that the eye can be saved.

"The trouble with money is it talks too much and buys too little."—Imogene Fey.

Pfc. W. Langley Takes Training in Germany

Army PFC William C. Langley, whose wife, Mary, lives at 28917 Alyce Kay, Farmington, recently participated with the 4th Armored Division in combat efficiency training tests in Germany.

Langley is assigned to Headquarters Company of the division's 35th Armor in Erlangen. He entered the Army in July, 1957, and completed basic combat training at Fort Hood, Texas.

The 22-year-old soldier attended Farming on High School. His parents, Mr. and Mrs. Charles G. Langley, live at 11666 Indiana Ave., Detroit.

Dragging doors frequently can be corrected by tightening the screws that hold the hinges in place.

NELSON
ATTORNEY C.P.A.
for
Justice of Peace

As other '59 cars go up in size and price...

Rambler
6 or V-8
Saves you more than ever before

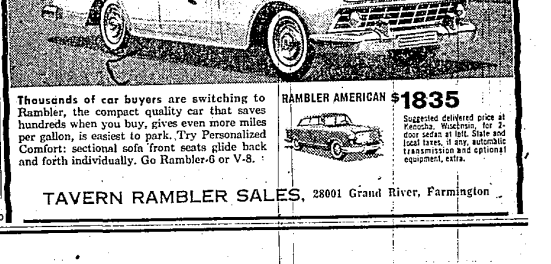

Thousands of car buyers are switching to Rambler, the compact quality car that saves hundreds when you buy, gives even more miles per gallon, is easiest to park. Try Personalized Comfort: sectional sofa front seats glide back and forth individually. Go Rambler-6 or V-8.

RAMBLER AMERICAN $1835

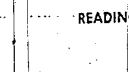

Suggested delivered price at Kenosha. Wisconsin, for 2-door sedan at left. State and local taxes, if any, automatic transmission and optional equipment, extra.

TAVERN RAMBLER SALES, 28001 Grand River, Farmington

Suburbia Today T.M.

LOOK FOR *Suburbia Today* ... TODAY

READING PLEASURE FOR ALL THE FAMILY
ENTERTAINMENT
INSPIRATION
HUMOR
HUMAN DRAMA
FASHIONS
SCIENCE
FOOD SECTION
HOME INFORMATION

... *lavishly illustrated, much in full color*

It's here TODAY..
IN YOUR
Farmington Enterprise

a NEW monthly magazine section in full-color rotogravure
Suburbia Today T.M.
The Magazine of Pleasant Places
Starting
a monthly feature of
Farmington Enterprise