

UNIVERSALIST CHURCH The Church for the Inquiring Mind Warner and Thomas Streets Farmington, Michigan REV. WALTER E. KELLISON 10:30 A.M.

EVANGELICAL FREE CHURCH Pastor: GEORGE H. TWEED Sunday School - 10:00 a.m. Morning Worship - 11 a.m. MIDDLEBELT SCHOOL 10 mile and Middlebelt Road NEED TRANSPORTATION? - Call GR. 4-8438 EVERYONE WELCOME

GALILEAN BAPTIST CHURCH OF LIVONIA 2875 W. 7 Mile Rd. 1/2 Mile E. of Middlebelt Sunday School 9:45 a.m. Morning Worship 11:00 a.m. Youth Meetings 6:15 p.m. Evening Service 7:00 p.m. Herb Noc, Pastor

Forest Hills United Missionary Church THE CHURCH FAITH IS BUILDING Twelve Mile Rd. - One block east of Orchard Lake Rd. Rev. Eugene R. Sims, Pastor Church School 9:45 a.m. MORNING WORSHIP 10:30 a.m. (Nursery School and Junior Church provided) Youth Fellowship 6:00 p.m. Gospel Hour 7:00 p.m. Prayer & Bible Study Wed. 7:00 p.m.

St. John's American Lutheran Church The Rev. DONALD R. GOOD, Pastor 23225 Gill Road - GR. 4-0584 SUNDAY CHURCH SCHOOL 9:00 a.m. WORSHIP SERVICE 10:30 a.m. Nursery during service.

CLARENCEVILLE METHODIST CHURCH 28312 Grand River, Corner of Collingham Farmington, Michigan 8:45 and 11:15 a.m. Worship Services 10:00 a.m. Church School 6:30 p.m. Youth Groups 7:30 p.m. The Evening Service Wednesday - 7:30 p.m. Pastor Service A Nursery is Maintained for All Services ELSIE A. JOHNS, Minister GR. 4-3563 GR. 4-6902

Farmington First Methodist Church GRAND RIVER at WARNER Morning Services at 9:15 A.M. & 10:40 A.M. Concurrent Sunday School and Nursery Methodist Youth Fellowships, 6:30 P.M. RICHARD T. MARKHAM, Pastor Parsonage GR. 4-7568 Church Office GR. 4-6572

ANTIOCH EVANGELICAL LUTHERAN CHURCH United Lutheran Church in America Welcomes You WORSHIP SERVICE 10:45 a.m. SUNDAY CHURCH SCHOOL 9:30 a.m. Temporarily Meeting in the Dunckel Jr. High School on Twelve Mile near Farmington Road JAMES E. HENNEBERGER, Pastor Nursery Held During Services MA. 6-5560

NORTH CONGREGATIONAL CHURCH NORTHWESTERN HIGHWAY at LAHSE 11 a.m. - Morning Service of Worship MINISTERS: Rev. Ralph H. Read Rev. John W. Metler 11:00 a.m. - Church School (Nursery thru Senior High) All Are Welcome

PRINCE OF PEACE LUTHERAN CHURCH Missouri Synod Wooddale Elementary School End of Peppercorn Road Divine Worship 10:30 A.M. Rev. Carl E. Mehl, pastor 28229 Bayberry. 9:15 A.M. Greenleaf 4-9541 Nursery for small children

FARMINGTON ASSEMBLY OF GOD Grand River at Middlebelt Rev. George W. Westlake, Jr., Pastor SUNDAY SCHOOL 10:00 a.m. MORNING WORSHIP 11:00 a.m. EVENING, EVANGELISTIC SERVICE 7:30 p.m. MIDWEEK SERVICE Thursday 7:30 p.m. PREACHING THE FULL GOSPEL

Christian Science

The value for today's world of the works and words of Christ Jesus will be brought out at Christian Science services Sunday. The Lesson-Sermon is entitled "Christ Jesus - Scriptural selections will include Jesus' reply to the messengers of John the Baptist (Luk. 7:24-28). Go your way, and tell John what things ye have seen and heard; how that the blind see, the lame walk, the deaf are cleansed, the deaf hear, the dead are raised, to the poor the gospel is preached.

Correlative passages to be read from "Science and Health with Key to the Scriptures" by Mary Baker Eddy include the following (131:26-30): "The mission of Jesus was to reveal the power, and explained the so-called miracles of olden time as natural demonstrations of the divine power, demonstrations which were not understood. Jesus' works established his claim to the Messiahship. The Golden Text is from John (1:7): "The law was given by Moses, but grace and truth came by Jesus Christ."

The happiest is not the one who marries the best man but the one who marries the best of the man she marries. - Joseph Fort Newton.

First Church of Christ Scientist. 33225 Grand River Ave. Farmington, Mich. Sunday Service 11 a.m. Sunday School 11 a.m. Wed. Evening Service 8 p.m. Reading Room in Church Edifice open Tuesday, Thursday and Saturday 12 noon until 4 p.m.

Orchard Methodist Church Kenbrook Elementary School 3230 Bonnet Hill FRANK A. COZADD, Minister Sun. School 9:45 a.m. Morn. Worship 11:00 a.m. Nursery 7:30 p.m. GR. 6-0170 Residence

ST. PAUL'S LUTHERAN CHURCH 20085 Middlebelt at 8 Mi. Farmington, Mich. Founded 1892 Rev. W. Rutledge, pastor Rev. H. Deegan, assistant Services 8:30, 11 A.M. Sunday School & Choir 9:40 A.M. Christian Day School

NORTH FARMINGTON BAPTIST CHURCH MELVIN H. WALTER, MINISTER GR. 4-6572 Church School 9:45 a.m. Morning Worship 11:00 a.m. Mid-Week Services Wednesday 7:45 p.m. (at Parkerson at 28017 Lorton Drive) Nursery School Provided Temporarily Meeting in Orchard Lake at 13 Mile Rd. Bond School

SALEM UNITED CHURCH OF CHRIST (Union of Evangelical and Reformed and Congregational Churches) Oakland at Grand River 10:30 A.M. SUNDAY SCHOOL 9:00 A.M. Nursery provided LENTEN VESPERS (Sundays) 5:00 P.M. FAMILY FELLOWSHIP - 2nd and 4th Sns. 6:30 P.M. Parsonage GR. 9-0487 Church Office GR. 4-6890

TOMORROW NIGHT FEB. 27, 8 P.M. MALE CHORUS OF ST. PAUL'S METHODIST CHURCH HIGHLAND PARK IN A LENTEN CONCERT AT CLARENCEVILLE METHODIST CHURCH GRAND RIVER at COLLINGHAM EVERYONE WELCOME

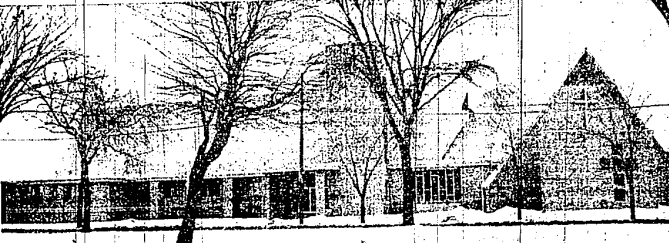

THE MODERN, new Grace Lutheran Church sanctuary on Grand River Avenue will be dedicated this Sunday with four separate services of dedication being planned.

Grace Lutheran to Dedicate New Sanctuary This Sunday

This Sunday, March 1, the congregation of Grace Lutheran Church, 2550 Grand River Ave., will dedicate its new sanctuary with four separate services. Two services of worship will be held in the morning at 9:00 a.m. and 11:00 a.m. in the afternoon at 2:00 p.m., and one in the evening at 7:30 p.m. The pastors of the parish, the Rev. Victor F. Halboth, will officiate. In 1953 the congregation found it necessary to extend its facilities. Enlargement of the sanctuary, the social rooms and Sunday School classrooms was completed at a cost of \$100,000. Soon it became evident that the building could no longer house the congregation. In 1954 the entire Sunday School was moved to a public building and in 1955 a committee was formed to raise money and under the direction of Rev. Erwin Kurth, with Al Braun as chairman and William Morrison, C. Rock, Ray Meade and Walter Schumm as co-chairmen began to function. Ground was broken for the new church June 2, 1957. The approximate overall cost of the new building is \$600,000, including furnishings.

S'field Church Camp Rally Set for Friday

The Southfield Community Church, 2122 Indian Street (near Eight Mile and Inkster), will hold a camp rally Friday, February 27, at 7:45 p.m. which parents and other adults are especially invited. Eighty-eight young people from the church attended the camp, Camp Michawana, last summer. Pastor Raymond S. Bayne is director of the camp which draws campers from over 100 churches and 15 different denominations during the summer season. A color film of the 1958 camps will be shown and new application folders for 1959 will be distributed. Camp songs which parents will be part of the program. Located thirty miles from Kalamazoo in the state-owned Yankée Springs Recreation Area, Michawana is in its twenty-second season with 7 weeks of camping for boys and girls 9-18. The first three weeks beginning July 19 are for girls, followed by teen-age mixed week, August 8-15, followed by three weeks for boys closing September 3. The program includes instruction and activity in all sports. This includes a Red Cross waterfront program which requires every camper to pass at least one Red Cross swimming test. The direction of Rev. Orvin Van Loan, Jr., of the Berkeley Community Church, handles craft, hiking, and daily Bible study classes and evening devotional services. Many former campers are now active in various forms of Christian service as a result of their experiences at Michawana. Camp applications need to be made early since most weeks are filled in April and many have to be turned away.

of contemporary design, the sanctuary has a seating capacity of 800. The building is of contemporary design, the walls inside and out are made of face brick and the roof is supported by massive trusses on which are laid the steel joists of the ceiling. The spacious chancel is finished in light oak paneling. On either side of the chancel, the ceiling side windows through the side lighting being installed. Space is provided in the chancel for the choir. Temporarily the electronic organ from the old sanctuary will be used in the new building. The focal point of attention in the sanctuary is a most unusual altar. The old sanctuary was built on an open area below the level of the center area. The center area has a Detroit, Friday, Feb. 20. A building "wood" carrying imported lumber was served by friends from Italy, depicting the Lord's Supper. This carrying will be perpetually lighted by a flood-light coming from the under-side of the mensa. The mensa and the base are of marble imported also from Italy. This will be the Guay's fourth cross, the vesper lights and the eucharistic candles of hammered brass are placed on shelves above the altar. ANOTHER FEATURE of the sanctuary is a glass enclosed cry room and nursery for mothers and their small children. The first floor also provides a spacious choir rehearsal room, two rest rooms and two restrooms and secretaries' restrooms. Raymond Pettengill of Oakland Ave., Farmington, has been hospitalized for the past three weeks at Atchison Clinic in Northville. He is recovering from a heart attack. He is expected home in two months. The family left on Feb. 21 enroute to the Great Lakes Naval Training Center in Illinois. Mrs. Pettengill is Mrs. Pettengill of Oakland Ave., Farmington, has been hospitalized for the past three weeks at Atchison Clinic in Northville. He is recovering from a heart attack. He is expected home in two months. The family left on Feb. 21 enroute to the Great Lakes Naval Training Center in Illinois. He is the son of Mr. and Mrs. Russell Cleveland of Rockeyard, Farmington. NADINE CROUAEU who has been staying with her grandparents on Farmington Road, flew to Arizona on Sunday, Feb. 15, to make his home with his mother in Phoenix. Seaman Apprentice John King was stationed at Norfolk, Virginia, where he is taking a course in radar. He is expected to complete this training at the end of March. He was formerly stationed at the Great Lakes Naval Training Center in Illinois. He is the son of Mr. and Mrs. Francis King of Oakland Avenue. Dean Nathaniel C. Hazel Park, Detroit and Farmington announced this week. Dean's list honors are awarded to students who during their last semester at Bowdoin College attained at least a "B" average with not more than one grade below "B" and no grade lower than "C" in their regular courses. We go on fancying that each man is thinking of us, but he is not; he is like us: he is thinking of himself. - Charles Reade.

ASSISTING AT THE DEDICATION will be the Rev. Walter Rutkowsky, pastor of St. Paul's Lutheran Church in Livonia, the Rev. Edward Wescott, pastor of Redford Lutheran Church and the Rev. Frank Schumm of Toledo, Ohio.

Local News Items

Marie Long GR. 4-3114 A surprise baby shower was given in honor of Mrs. Kenneth Guay of Whitlock, Farmington, by her mother, Mrs. Dorothy Guay, and her grandmother, Mrs. M. Richardson on Hazelton in Washington. It was held at the home of her grandmother, Mrs. M. Richardson on Hazelton in Washington. It was held at the home of her grandmother, Mrs. M. Richardson on Hazelton in Washington.

John Clappison Sell Insurance Phone GR. 4-2531

"SELF PRESERVATION IS THE FIRST THW OF NATURE" (Author's Name Below) It is your duty to protect and preserve your body because it must last you your entire life. You must supply it with sufficient rest, proper food and, when sickness attacks, your body must be helped with the best possible medication. The practice of medicine and pharmacy is dedicated to the preservation of your body's health. Take full advantage of our professional skill and knowledge. At the first indications of any real, recurring symptoms of bodily discomfort, let your physician prescribe the proper medicine and always depend on your pharmacist to supply medicines and health-aids of approved quality.

YOUR PHYSICIAN CAN PHONE GR. 4-2011 WHEN YOU NEED A MEDICINE Pick up your prescription if shopping near a great many people entrust us with the responsibility of filling their prescriptions. May we compound yours? \*Quoted by S. Butler (1912-1909) Copyright 1950 (GW)

SMH Rexall DRUGS REXALL FOR RELIABILITY 27702 W. 8 Mile Road GR. 4-2011

Around The Circle In Staman Acres

SUZANNE SIVY GR. 4-4784 The Blue and Gold Banquet for Our Lady of Sorrows Troop 110 will be held tonight Thursday, February 26. Cub Scouts from Staman Acres who will attend with their parents are Danny Wheeler, Terry Burke, and Michael Turner. THE MEETING of the St. Anthony Guild will be held Wednesday, March 4th. The St. Anthony Guild meeting will be held at the Davies home on Wednesday evening, March 11. The co-hostesses will be Judy Cleveland, Edith Grends, and Kay Donatone.

ON FRIDAY afternoon, February 20, Mt. Carmel was happy to help deliver the fourth bundle of joy to the William Smith family. Little Brian Bernard was born at 4:30 p.m. and weighed 7 pounds and 13 ounces at birth.

Have Key Jobs for College Fiesta Slated Two area girls have been named to key positions for the 7th annual Marygrove College Fiesta. Judith Jagrowski, 28370 West Ten Mile Road, has been named chairman for the ad soliciting committee, while Mary Satory, 28068 Elm Court, is serving as chairman of the programs committee. An all-college project, it has been scheduled April 18. Proceeds from the affair are used for scholarship grants, student council and convention delegates' expenses, and campus improvements. He who wishes to secure the good of others, has already secured his own. -Confucius.

NOTICE Board of Review Meeting

Notice is hereby given to all persons liable to assessment rolls of the City of Farmington, prepared by the City Assessor that said rolls will be subject to inspection at the office of the City Clerk in the Municipal Building at 33312 Grand River Avenue on Tuesday, March 3, 1959, from 9:00 to 12:00 a.m. and 1:00 p.m. to 5:00 p.m. and Monday and Tuesday, March 9 and 10, 1959, from 9:00 to 12:00 a.m. and 1:00 p.m. to 5:00 p.m. The Board of Review will be in session, and upon the request of any person who is assessed on said roll or his agent, and upon sufficient cause being shown, correct the assessment on such property in such manner as will in their judgment make the value relatively just and equitable. Such assessment rolls reviewed by said Board of Review shall be the assessment roll of the City of Farmington for the year of 1959. TRENA M. QUINN City Clerk (February 19, 26, 1959)

"THE SUBURBS ARE MAKING HISTORY" The growth of the suburbs is one of five "constructive revolutions" - so dynamic that they have shaped the course of our lives, according to Realites, the internationally famous French magazine and chronicler of world affairs. This month we bring you the results of their study of SUBURBIA U.S.A. - how the suburbs have become one of the great supports of our economy by bringing a better way of life to 50,000,000 people. Read about the factors which are making your suburb the new frontier and your role vital as the new pioneer of this "last great migration" in the

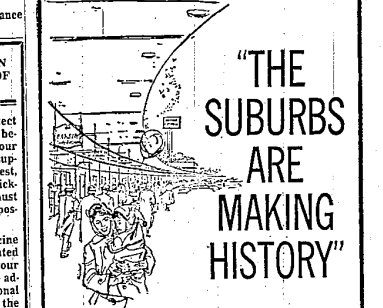

MARCH ISSUE OF Suburbia Today A regular monthly feature of Farmington Enterprise Coming in the March 5 issue