



NO WAITING FOR HOT WATER with a GAS WATER HEATER

At the turn of the hot water faucet, you'll get hot water—all day, every day... whenever you want it. You'll find that having hot water convenience at your finger tips will make the Gas Water Heater the most popular appliance in your home. You'll be amazed at how much faster and easier household duties will be... how much happier and healthier your family will be! The Gas Water Heater is fast, clean, economical and completely automatic. The new, compact design requires less space, too! You're sure to find just the right style and size to fit your family and household needs. Save time, work and money... enjoy a better, easier, healthier living. Have an Automatic Gas Water Heater installed in your home, today!

NATURAL GAS...
SERVES BEST...
COSTS LESS!

CONSUMERS POWER COMPANY

Gives Tips on Use of Trees

"Trees can be used as frames and backgrounds to buildings in a comparatively simple manner provided a few rules and regulations are followed," says Prof. Harlow O. Whittemore, chairman of the Department of Landscape Architecture at The University of Michigan.

"If your house is near the street, there usually is no room for additional trees in front without over-shading and crowding. But if your home is back 30 to 40 feet or more, additional framing in front is desirable."

"With a large house it is best to use two trees, one on either side of the house, and locate them diagonally off the corners, 15 to 20 feet away from the corners. If the house is a small one, one tree may be enough, located off one corner and repeated by a small flowering tree of similar form off the other corner."

"If two trees are used, they should be those which have canopy form—spreading top with trunk and branches revealed below—so as not to hide the house, but frame it. Theoretically, the trees should rise above the house and spread out above it so as to encompass the whole frame. A tall house calls for a tall tree, a low house for a medium-sized or low tree."

"Some trees that make good frame trees are American elm, honey locust, tulip, tree, white ash, red oak for large houses. For smaller houses, silver oak, white oak, European larch, red bud, and Japanese larch are good."

"In addition to the frame trees, there should be background trees, located at two distances, first those located immediately back of the house, and second, those at the back end of the property. In the case of a large house, there might be two trees off each of the rear corners, balancing those in front, for the small house, off the rear corner diagonally opposite the one framing tree in front."

"In any case, a mass of trees across the rear would be satisfactory. Background trees can be more solid and with lower branches, such as sugar maple, American linden, red oak, red pine, red gum and white pine as white, Austrian or red."

"The narrower a man's mind the broader his statements," Burton Hillis.

GRAHAM
FOR FARMINGTON
CITY COUNCIL
—Paid Political Advertisement



ALL THAT REMAINED of the well stocked and once bustling National Food Store in the Bell-Aire Shopping Center the later part of last week was the outside shell of the building and a few piles of scrap which workmen were cleaning out.

Although only the outside walls of the building remain standing and some damage was done to them as a result of the recent disastrous fire there, National Food has stated that they will definitely rebuild in Farmington.

West Point Park News

MISS L. A. AULT
Phone GR. 44294

Honoring the 15th birthday of their daughter, Lucila, Mr. and Mrs. Frank Shelman entertained at their home on Farmington Rd., Saturday evening, March 21st. Relatives and a number of the young lady's girlfriends were guests. After an evening of games and stunts, a birthday cake was served, with proper accompaniments.

Friday afternoon, March 20th, at Mt. Carmel Hospital in Detroit, an 8 lb., 6 oz. daughter, Heather Marie, was born to Mr. and Mrs. Perci Ault of Hubbard Ave. Mother and daughter were expected home Wednesday, March 25th.

At a little supper party given by Mr. and Mrs. John Alltama of Shadyside Ave., Thursday evening, Mr. and Mrs. Rudolph Ault and Mrs. Max Hollins from Detroit were guests.

IN SPITE OF the very dry soil, a grass fire at the rear of the Marie Roberts home, Mayfield Ave., Thursday made such rapid progress that nearby residents had difficulty getting it under control.

Mr. and Mrs. O. R. Ault of Shadyside Ave. were St. Patrick's Day evening guests at the home of Mr. and Mrs. George Cooke on Albion Ave., Farmington.

Library Friends Make W. Brown Honor Member

The directors of the Friends of the Library held their March meeting at the home of Maud Schlereth last Tuesday evening. The Board voted an honorary membership to Wendell Brown for his six years of membership as a director and one, also, as president, the services of his office in handling the many legal reports and correspondence incident to the thirty work of this organization. His contributions continue in this capacity in the future if needed.

The Board also voted to contribute one book to the new Ruth Carlisle Memorial Shelf in the Library. Mrs. Leonard Sidwell reported the Blue Star members' gift of a globe which will be made soon.

It was agreed to prepare an appropriate display of the accomplishments to date of the Friends organization to be submitted to the American Library Association annual meeting in Washington during Library Week in response to their request for a contribution to this meeting.

Plans are being made for a membership meeting to be held early in May, and for subsequent meetings during the present year.

One current project which has met with the approval of the Board of Trustees and which is now being processed, is the purchase of two dozen folding chairs which will be stored in the Library for use as maybe required for additional seating. The next meeting of the directors will be on April 14, at the home of Mrs. Sidwell, president.

Youth Plan Easter Sunrise Service

There will be a Sunrise Easter Service at the Orchard Methodist Church, 13 Mile and Greening, on Easter Sunday, starting at 7:30 a.m.

The youth of the Methodist Youth Fellowship (MYF) have planned an interesting service with Herbert Letcher delivering the sermon. Letcher is the Senior Youth Sunday School teacher.

Following the service, a light breakfast will be served by the MYF.

Subscribe to The Enterprise.

Elks Club Elects New Officers

The Farmington Elks officers were elected at a regular meeting on March 18. Hank Madigan was named Exalted Ruler; Bob Holschek, Leading Knight; Lou Abbott, Loyal Knight; Billy Hicks, Lecturing Knight; Fred Curcio and Dave Dewar, Trustees; Jay Brodie, Secretary; Paul Griffin, Treasurer; and Bill Critcher, Tiler.

Installation ceremonies for these officers will take place April 1, and will be preceded by a dinner for all members.

The next major event on the Elks' calendar is a rummage sale on April 4, at the Elks Lodge at 3500 Grand River.

This event is sponsored by the Veterans Club. All Elks are requested to bring their rummage to the Lodge as soon as possible.

"As to the whiskers, having never worn any, do you not think people would call it a piece of silly affectation if I were to begin it now?" — Abraham Lincoln (1860).

"Some men are so afraid of doing wrong that they never do right." — Charles T. Follen.

John Clappison Sells Insurance
Phone GR. 4-3511

GRAHAM
FOR FARMINGTON
CITY COUNCIL
—Paid Political Advertisement

Blue Birds Do Librarian Skit

At a meeting last Thursday, March 19, members of the Kentdallwood Friendly Blue Birds, led by Mrs. Betty McPhail, finished some of their basket weaving and also got the rest of their handicrafts together for display at the Camp Fire and Blue Birds' 49th birthday celebration in Pontiac on Saturday.

The Only Newspaper Devoted Exclusively to The Farmington Trading Area. Only \$3.00 per Year.

At the birthday celebration on Saturday, each Camp Fire and



American Juniors

EASTER-SPIRITED — for active feet!

For teens with a growing interest in fashion. Exciting new styles, carefully made and carefully fitted to allow for growth!

649 to 749

Black patent swivel strap with bow. From child's size 8 to growing girls' size 9.

Black smooth leather or black patent leather pump with bow. Sizes 5 to 10. AA to B.

Black patent T-strap. Sizes 4 1/2 to 9. AA to C.

We Have Served Detroit and Suburbs For 29 Years

32411 GRAND RIVER, Farmington
Other Stores at 14820 Grand River, Detroit
22212 Michigan Ave., W. Dearborn
33191 Plymouth Rd., Livonia (Shelden Center)

HOCKING GILLIES
"GOOD SHOES ALWAYS"

THE PERFECT GIFT FOR EASTER

Whitman's

CHOCOLATES

So Fine, So Famous, So Sure To Please

Whitman's
Sampler

THE FINEST BOX OF CHOCOLATES IN THE WORLD

★ New Packages, New Assortments
★ Visit Our Candy Department Today!

BEL AIRE DRUG STORE
BEL AIRE SHOPPING CENTER
ORCHARD LAKE at 10 MILE
GR. 4-4210 GR. 4-4211

STUDEBAKER PROUDLY WELCOMES

another distinguished name to its growing family of fine

dealers... **BUEKER MOTOR SALES, Inc.** 32411 GRAND RIVER

now an authorized dealer for

THE LARK
by STUDEBAKER

YOUR NEW DIMENSION IN MOTORING

...THE STUDEBAKER SILVER HAWK AND A FULL LINE OF STUDEBAKER TRUCKS

Visit this new Studebaker showroom now and see the most rewarding automotive values of the day—the great new line of cars and trucks that bear the oldest name in the industry. It's the only full line of family cars, sports cars and trucks specifically conceived to meet the needs and tastes of the times. Engineered and built by the famed craftsmen of Studebaker, these cars and trucks are uniquely designed for style with comfort, peak performance with economy, dependability with handling ease. See them now. You'll be glad you did.

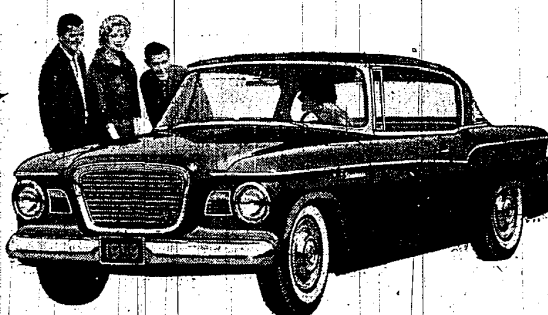

ENTIRE REPUBLICAN SLATE HAS SIGNED

Community - Preservation Platform

Help Yourself By Helping Us!

Phone GRenleaf 4-1901

VOTE STRAIGHT REPUBLICAN

—Paid Political Ad.