Farmington Enterprise
WOMEN'S PAGE
Items of Interest to Feminine Farmington

FARMINGTON, MICHIGAN, THURSDAY, APRIL 9, 1959 SECTION TWO

Speak Nuptial Vows Sat. at Lady of Sorrows

A lovely bride was Mary Lee Brown, 22, when she exchanged vows with David Waligora, 22, at a Nuptial High Mass April 4 at Our Lady of Sorrows. Father Thomas Beahan performed the double ring ceremony. Mary Lee, who has been residing at the home of her cousin, Mary Jo Brown of 24186 Broadview, graduated from Clarenceville High School. David of 30308 West Ten Mile Road, graduated from Farmington High School.

Designed especially for her was the gown worn by the bride. She was arrayed in a silk organza over taffeta waltz length gown with an Empire waist. Silk motifs encircled the scoop neckline and the crowning effect was a Juliet cap style veil adorned with pearls. The bride carried a bouquet of white carnations with a corsage of the same in the center.

Phyllis Brown, the bride's sister, was maid of honor. Her gown of cotillion blue silk organza over taffeta was styled with an empire waist and scoop neckline. The bodice of the gown was enhanced with white lace appliques. Pink carnations complemented her gown beautifully.

Best man was Wilford Schaldenbrand, friend of the bride groom. Frank Waligora and John Miles, brothers of the bride and bridegroom, served as ushers.

"On This Day, Oh Beautiful Mother" was sung by Mrs. Joseph Schafer.

An open house at the Waligora home was held in the evening.

MRS. D. WALIGORA

For her going-away ensemble Mary Lee chose a light brown knit suit with a chemise back accented with tangerine accessories.

The newlyweds plan to make their home in Detroit.

Easter Seal Returns Slow

The Oakland County Society for Crippled Children is making it's final appeal to all recipients of Easter Seals who have not as yet made their returns in behalf of crippled children and adults in the county. William Vasu, the 1959 Easter Seal General Chairman, announced that up to the Easter date, the returns this year were far behind last year's total. Vasu said that the work of the Society to carry on their rehabilitation program for the physically handicapped child may possibly be impaired unless sufficient funds are made available from the Easter Seal returns.

Jr. High PTA Meet April 21

The final meeting of the year for the Farmington Junior High P.T.A. will be held Tuesday, April 21, at the Junior high school.

There will be a short business meeting, which will include the election of officers for the coming year.

The Board of Education will also be present to speak on school plans, problems and projects.

Newcomers to Meet April 22

A meeting of the Farmington Newcomers Club (Afternoon Group) will be held Wednesday April 22, at 12:30 p.m. at Betty Hansen's Beauty Salon at the Seven-Grand Shopping Center.

Members are urged to pick up their tickets now.

Limited space restricts reservations to members only until after April 10. After this date, tickets will be available to guests. Those wishing to make a reservation are asked to call Zazelle Mazur at GR 4-0813.

Kathleen A. Rogerson
Teacher
Piano - Organ
Advanced and Beginners
Studios
32211 Shiawassee
GR. 4-2461
Grinnell's
Grand River near Southfield
VE. 7-2244

John Clappison Sells Insurance
Phone GR. 4-3511

Counselors for Scout Camp Needed Badly

Counselors are now being recruited for the Southern Oakland Girl Scout Indianwood Day Camp.

Two hundred volunteers are needed to staff four sessions of camp. Only 57 women have signed up at present, Scout officials commented.

The number of girls able to attend camp will depend upon the number of adult volunteers obtained. Girl Scout standards require at least one adult to every eight campers. This year, recruitment of counselors will continue through Thursday, April 23.

Anyone 18 years of age or over, who enjoys working with girls seven through seventeen, in an informal atmosphere of outdoor living, may volunteer, it was indicated. The training course for new counselors begins at 9:30 a.m., Thursday, April 23, at Lincoln Junior High School in Ferndale.

Indianwood is located on 45 acres of woodland just west of Lake Orion. Transportation by chartered bus is available to and from camp. Nursery units are available to take care of the counselors' pre-camp girls and 4 to 8 year old boys. Camp hours are 8:30 a.m. to 4:30 p.m.

Persons interested in helping may obtain further information by calling the Girl Scout Office, LIncoln 7-0616.

The first session of camp will be June 22-25 and June 29, 30, July 1 and 2. Mrs. Grant Maudlin, 3616 Normandy, Royal Oak, and Mrs. Hugh S. Clark, 18700 Bainbridge Drive, Birmingham, will be the directors.

Directors for the second session of camp are Mrs. Paul Beck, 13741 LaBelle, Oak Park, and Mrs. Norman F. Rockwell, 521 LeRoy, Clawson. The camp dates are July 7-10 and 14-17.

Mrs. Chester Wells, 801 N. Dorchester, Royal Oak, and Mrs. Michael Maxim, 1524 Pinecrest, Ferndale, will direct the third session running July 21-24 and 28-31. The last session is August 4-7 and 11-14, headed by Mrs. Robert W. Gilling, 25235 Orchard Lake Road, Farmington, and Mrs. James E. Steele, 6700 E. Dartmoor, Birmingham.

Goodwill Pickup Slated Monday

The next visit of Goodwill Industries pick-up trucks to Farmington is scheduled for Monday, April 13. Goodwill trucks collect household discards of clothing, shoes, hats, toys, most types of furniture and other household discards.

To arrange for a Goodwill Industries truck pick-up, call the local Goodwill representative Miss Lora Ault at GR 4-4294.

Shop in Friendly Farmington.

MR. AND MRS. EWELL DOBBINS

Ewell N. Dobbins Celebrate 50th Wedding Anniversary

Mr. and Mrs. Ewell N. Dobbins of 30800 Ridgeway Drive celebrated their 50th wedding anniversary on Sunday, April 5, at the home of their daughter and family, Mr. and Mrs. Lawrence Evans, also of Ridgeway Drive.

The Dobbins were wed 50 years ago, April 3, at Zanesville, Ohio.

Besides their daughter, the Dobbins also have two sons-Charles Dobbins of Grosse Pointe and Ellsworth Dobbins of Hudson, Michigan. They have ten grandchildren and one great grandchild.

The Dobbins lived in Detroit for several years before moving to Farmington six years ago. Mr. Dobbins is retired from the Solvey Process Co. in Detroit where he was employed for approximately 40 years.

House guests of Mr. and Mrs. Evans over the weekend to be present for the anniversary celebration were Charles Atkinson, Miss Jane Atkinson and Mr. and Mrs. Leonard Beck, all of Zanesville, and Jack Atkinson of Westerville, Ohio. Charles Atkinson, Mrs. Dobbins' brother, was best man at their wedding 50 years ago.

Botsford PTA Planning Ahead

The Botsford School Fair was a huge success. The P.T.A. will present to the school two school carts which is sorely needed in the lunch room from the money taken in at the Fair.

All the schools in Clarenceville school District will participate in the Science Fair on April 10 at Clarenceville High School.

The next P.T.A. meeting will be Cub Scout night. The boys are planning an interesting evening on April 16 at 8:00 p.m.

The flouride program for children in Kindergarten, second and fifth grade is on April 20.

The third Polio shots will be given April 22 at the Junior High School from 5:30 to 9:30. Volunteers are needed. Will you please contact Mrs. Dorothy Aittoma GR 4-6027.

Last but not least the Parents Conference is on April 30th. Of course there will be no school.

Students Visit Library, Paper

Second grade students in Mrs. Greenfield's class at the Middlebelt elementary school visited the new Farmington library and the Farmington Enterprise last Friday.

At the library the students picked out books to read and got library cards. Mildred Droeges, assistant librarian, told the class a story.

At the newspaper, the pupils saw the linotype machine, the large printing press and other pieces of machinery and were given an insight into the vast amount of work that goes into putting out a paper.

Members of the class taking the trip were Joey Arnold, Janice Byrd, John Chambers, Donald Carrier, Pat Donovan, David Decker, Debbie Funk, Corinne Gorniak, Arden Hilsen, Gary Hancock, Pat Kirksey, Richard Larzalere, Luida Mateman, Linda Murphy, Michael Newell, Kit Pridmore, Sandra Ridley, Christine Reynolds, Joanne Segur, Vicki Saliba, Lesley Smith, Louella Sharpe, Pamela Tennyson and Larry West. Other members of the class not present to make the visits were Colleen Guthrie, Charles Courier and Dennis Lutz.

Mothers providing adult supervision were Mrs. Dick Reynolds, Mrs. Victor Saliba, Mrs. Charles Murphy, Mrs. L. Kirksey and Mrs. Betty Funk.

To clean gold or gold-plated jewelry quickly, dip for one-half minute in a solution of two parts hydrogen peroxide and one part household ammonia.

VFW Auxiliary, Post to Install Officers Sat.

Farmington VFW Auxiliary and Post 4033 will hold a joint installation of officers on Saturday, April 11, at 7:30 p.m. at the Farmington VFW Memorial Home at 23414 Orchard Lake Road.

Ladies Auxiliary officers to be installed are: Mary Fox, president; Willa Dean Omeadian, Sr. vice-president; Eva Mae Myers, Jr. Vice President; Marjorie Prisk, treasurer; Sarah Hopkins, secretary; Beatrice Carpenter, chaplain; Valora Preshing, conductress; Mabe Peasley, guard; Geraldine Myers, three year trustee; Gladys Jones, banner bearer; Louise Reniff, flag bearer; Kathryn Pershing, patriotic instructor; Mildred Dempsey, historian and Catherine Courtney, Kathleen Estes, Virginia Kelm and Geraldine Myers as color bearers.

Installing officer for the Auxiliary will be Edna Sims, 5th District president. She will be assisted by Mildred Fairley and Lucienne Menendez.

The public is cordially invited to attend.

Refreshments will be served following the installation.

AAUW Elects New Officers

Mrs. George Nahstoll, Jr. has been elected president of the Farmington Branch of the American Association of University Women for the coming year. Completing the list of newly elected officers are Mrs. Theodore Lapinski, first vice-president, and Mrs. Robert Stone, recording secretary.

Entering the second year of their two-year office are Mrs. David Mills, second vice-president; Mrs. John Allen, corresponding secretary and Mrs. Alfred Benson, treasurer.

Springland Civic Assn. To Hear School Talk

A talk on the Farmington public school system will be given at a meeting of the Springland Civic Association to be held next Thursday, April 16, at 8 p.m. at the home of Mr. and Mrs. John Henige at 26120 Springland Drive.

Due to the interest that has been shown in school activities in the area, Leland G. Clifford, school board treasurer, will give a talk and answer questions on the local public school program.

Beets are poor vegetables to include in salads because they have a tendency to "bleed", or run, and discolor the other ingredients.

ENGAGED — Miss Lillian DeFrain of Brighton proudly announces her engagement to William Martin of Farmington. A July 31 wedding is planned.

6th Grader Wins Writing Award

Rodney Katzer, sixth grader at the Kenbrook elementary school, was an Achievement Key winner in the Michigan Scholastic Writing Awards contest held recently.

He won the award in the Junior Division for his essay entitled "Two-Gun Pedro, the White Rabbit, the Sheriff of Rabbitville."

Rodney is the son of Mr. and Mrs. Albert Katzer, 28416 Westerleigh. His teacher is Mrs. Edwena McCluskey.

Town Club Dance Set Friday, April 17

The annual Town Club spring dance will be held Friday night, April 17, at Bonny Brook Country Club.

Dancing will be from 9:30 p.m. to 1:30 a.m., with music being provided by Fred Crissey and his orchestra.

Tickets may be purchased by any Town Club member prior to the dance or at the door the night of the dance.

Subscribe to The Enterprise.

Springbrook News

Barbara Lord GR. 4-3474

Mr. and Mrs. Bud Lorenger and their children (Phil, Chipper, Tina, and Gretchen) enjoyed Easter weekend near Grayling, Michigan. The major portion of their vacation at Skyline Lodge was spent skiing.

MARY AND KATHY RYAN returned home Sunday from New Grace Hospital. Both girls had their tonsils removed Saturday and will be home recovering at least a week.

Mr. and Mrs. Harold DeLong of Harcourt Drive journeyed to Wisconsin to spend the Easter weekend with their relatives. They visited Harold's parents, Mr. and Mrs. Hans Fast, in Packwaukee, Wisconsin; Rose's father, Alfred Thorson in Oshkosh; and Harold's brother in Milwaukee. Plans to see Rose's sister in Oshkosh were postponed as her family is ill with scarlet fever. On the way back, they did some shopping at Marshall Fields in Chicago.

THE TENTATIVE date for the next Springbrook civic meeting is April 24. The meeting will be held at Farmington Savings and Loan at the corner of Orchard Lake and Ten Mile. The main topic of the evening will be roads. There will be someone present to speak on asphalt.

Mrs. Herb Rowe of Springbrook Drive returned home Saturday after undergoing surgery at Ford Hospital. Rose is doing fine but will be convalescing from three to four weeks.

David Schlack celebrated his thirteenth birthday Saturday with Bill Freeman, Bob Lord and Wesley Orr. The boys saw "Tonka" and "Up Periscope," after which they went out for a late evening snack.

MR. AND MRS. TREWEEK entertained Mr. and Mrs. Harrison and Mr. and Mrs. Gib Treweek, Jr., and their children, Debbie, Lynn and Steve at a multiple birthday celebration and dinner Sunday afternoon. The guests of honor were Betts Harrison and Steve and Lynn Treweek. Fifteen other relatives were also present to join in th celebration.

Thermos bottles remain clean and sweet smelling if you fill them once a week with cold water, add one table spoon of baking soda and let s and uncorked for several hours.

Shop in Friendly Farmington.

Only the best is good enough for you . . .

In compounding your doctor's prescription, we start with the highest quality, fresh, potent drugs. And we add the "unseen ingredients" of skill, experience, care, to give you the best results.

OAK PHARMACY
33401 Grand River at Farmington Rd. GR. 4-2525

Woman to Play Visitor in Players Production

Don Briggs, president of Farmington Players, announces that their "Visitor to This Small Planet" is, as the Players know, breaking theater tradition.

The role of Kreton, the first Inter-Galactic tourist into this "primitive dimension of civilization," was created by Gore Vidal as a male part. The Players, however, have given the responsibility of its characterization to Marcia Thayer, one of their more versatile actresses. Paradoxically, Rosemary, the conversing cat, is a "he."

"Visit to A Small Planet" which opens May 1 for four performances, is now into its fourth week of rehearsal. The cast of nine, excluding Rosemary, are veteran Farmington members and will, Briggs estimates, have been in rehearsal an accrued 500 hours by curtain time. Completing the cast are Joan McCallum, who finds Conrad, the boy farmer, "masculinely attractive but—you don't have any . . . money," and who is appearing for the second time on the Players' stage, is Jim Siebling, who, as the pauper plower, parleys a convalescing goat into a marriage certificate.

Reba Spelding, Conrad's reluctant mother-in-law and vapid wife of Roger, is played by Hope Nahstol. Hilmer Howard, as her husband, expresses more concern over the nation's reaction to a new toupee than the unidentified flying object parked in the back forty. Militarily, Palmer Bissell as General Tom Powers, up from the ranks, does a truly magnificent pantomine of an automatic washing machine. West Point, however, gets the honors having a Captain, portrayed by Phil Kidd, cast as a television antenna.

In two of the more difficult roles are Bob Higgins and George Nahstoll, while as Dalton 4, another spacian but with a much higher degree of moral responsibility than Kreton, will be Ted Budgeon.

Aside from the satisfactory rehearsals, Briggs commented on the success of the varied production problems. We understand that the major staging will be within an open studded house, that they have solved the illusion of flying saucers within the Barn and that the interior of the Barn, excluding the "house" is to be converted into an orchard.

Performance dates are May 1, 2, 8 and 9, in the Players Barn, 32322 West Twelve Mile Road, Farmington. George Mullin, GReenleaf 4-2873, will accept advance ticket reservations.

GEORGE the TAILOR
CLEANERS AND DYERS
Tailoring & Altering Guaranteed to Fit
Will Convert Double Breasted Suit into Single
For Pickup and Delivery Call GR. 4-3673
WE SPECIALIZE IN DRAPERY CLEANING
21290 Osmus at Robinson

MORE & MORE
THEY'RE TRYING
...AND BUYING
THE LARK BY STUDEBAKER

People are going for The Lark in a big way (fastest rising sales curve in the industry). If you are a new Lark owner, thanks. If not, discover The Lark today. Here is a car that's three feet shorter than conventional models, yet it seats six in spacious comfort. It costs less to buy, less to operate. And The Lark is styled so tastefully, it's approved by Harper's Bazaar. Come in and drive this popular beauty today . . . it's a honey!

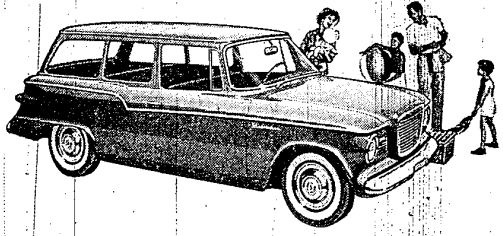

Discover what you'll save at YOUR STUDEBAKER DEALER'S
BUEKAR MOTOR SALES, Inc.
32411 Grand River Ave., Farmington
LIVE BETTER BY FAR IN A BRAND NEW CAR

Isn't It Wonderful?

Isn't it wonderful how a new hair style can lift your spirits and give you new spring beauty! Phone for appointment.

JEAN'S
BEAUTY SALONS
ACADEMY TRAINED OPERATORS | PERSONALITY HAIR CUTTING AND STYLING
BEL AIRE SHOP
GR. 4-7810
DOWNTOWN SHOP
GR. 4-4435

out to buy a new CAR?

GO INSTALOAN the easy low-cost way to finance it. Instaloan is fast—can be approved almost immediately. It's convenient—pick a payment schedule suited to your needs, mail your payments or make them in person at any of our 64 friendly offices. It's economical—you get low bank rates. It's complete—you can even include life insurance to cover the unpaid balance. It's exclusive—with National Bank of Detroit. Ask us or your car dealer for details on Instaloan.

More friends because we help more people
NATIONAL BANK OF DETROIT
Member Federal Deposit Insurance Corporation