

Record Number Named to Honor Roll at Dunckel Jr. High

A record number of students at Dunckel Junior High were named to the honor roll for the fifth marking period. Principal Byron Oliver stated last week in issuing the list of names of those students compiling average grades of B or better.

Students named to the roll were:

SEVENTH GRADE
Robert Anderson, Karen Arvidson, Mike Beck, Richard Blachley, Janice Browne, Carol Joy Bujak, Linda Button, James Coyle, Steve Conner, John Eleaga, Pamela Esser, Richard Fox, William Freeman, Mark Goodman, Gayle Hamilton, Sharon Harriman, Forrest Hayford, Douglas Hight, Gayle Hunsy, Karen Jacobson, Jim Larson, Robert Lord, Gail Madison, Francis Mahoney, Christine Meyers, Marilyn Miller, Martha Mitchell, Paul Moffet, Richard Moore, Wesley Moore, Gail O'Dette, Craig Pol-

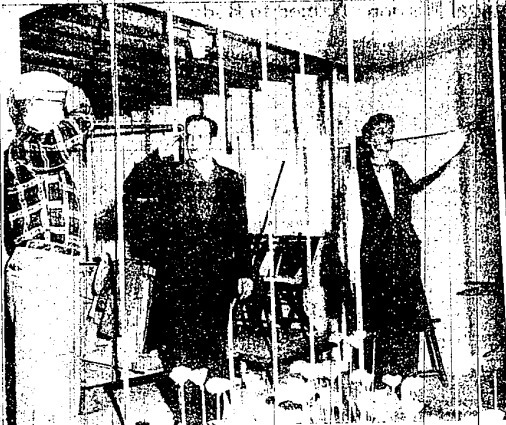

DOING A SUPERB job in the first two performances of the current Farmington Players' production of "Visit To A Small Planet," presented last week, members of the cast are now looking forward to two more stagings this Friday and Saturday evenings at the Players Barn on 12 Mile Road. Shown here in one scene from the play, are left to right: Phil Kidd, as a West Point captain; Palmer Bissell, as "General" Tom Peweety; and Marcia Thayer, taking the lead role as the visitor from outer space. Curtain time for the plays is 8:45 p.m.

Space Man's 1st Visits Success; Plans 2 More

At 8:45 the evening of May 1, Farmington Townsfolk welcomed the first "Visit To A Small Planet" visitor from outer space, Mr. Kretz, whose address is the unpolluted million backside to the Milky Way, situated through the Spelling forest and down the garden path into two hours of whimsy and fun in the Farmington Players' production, "Visit To A Small Planet."

Opening to a very satisfactory audience, this was the Players' 14th major production in five years.

Individually, the characterizations are such that the plot appears alarmingly plausible. In the late Spring of 1959, a spaceship appears in Virginia. It was the right place, but, wrong year. He was looking for the Civil War and General Robert E. Lee. The first indication, a Pentagon politician whose interpretation of Jeffersonian democracy was to be his buddy and "sling mud in hissey" to this point the Farmington Players take command of the play. Occasionally the pace was slow and the action confusing, but their obvious pleasure in being people they aren't justified the exposure of their hobby to the public.

A foolish Captain (Phil Kidd, the Players' latest comedy discovery) paces the 12 action between Kretz's childish superiority, the general's (detached service from the Landing Corps) offended inferiority and the boy farmer's animal approach to Ellen whose intentions are divided between saving the world (the doc) and marrying for money or helping for love (does she?). Oiling the boisterous waters is an opinionated newsman (the milkman) who, Farmington's versatile Hope Nahstoll, marks the piggy-wiggly under armed guard. In between, there's Rosemary who playfully puts when she's supposed to be aflame with revolution and a private eye whose specialty is wayward spacians.

AS A FIRST time director, Jim Allison sought to give Farmington, as he phrases it, "an experience in theater." On the whole, his expectations were realized. The cast is refreshingly different. The cast (Palmer Bissell, Hilmer Howard, Hope Nahstoll, Joan McCallum, Jim Stob-

Timely Tips on GARDENING

By Betty Frankel

SPRING GROWTH — Spring has flung a veil of tenderness across the tree tops. The landscape is dominated by the sharp, yellow-green of willow foliage. In gardens, magnolias have opened wide their huge pink saucers of bloom.

LANDSCAPING — The planting in the front, or public area, of the house should be simple and dignified. Evergreens are the mainstay of most foundation plantings, and now is the ideal time to plant both broad-leaved evergreens and the "needle" evergreens.

Careful consideration of the mature size of the plants should be given when landscaping the front of a house. Low spreading types should be used beneath picture windows, with taller-growing forms accenting corners and entrances. Providing variations in foliage color and texture adds interest, but avoid too much variation or the effect will be "busy" or spotty.

NEEDLE EVERGREENS — Yews (taxus) are considered the choicest evergreens. Their needles have a good texture and remain a deep, rich green throughout the year. The female plants bear attractive, fleshy red fruit in fall. Spreading, pyramidal and globe forms are available.

Junipers are also excellent landscape evergreens. They have a lighter green color, or blue-green color that contrasts nicely with the deeper green of other foliage. They are available in upright conical forms, as broad, large spreaders, and in prostrate, creeping forms.

BROAD LEAF EVERGREENS — The inclusion of broad leaved evergreens in the landscape plan adds interesting variety and textural contrast. Rhododendrons have large leathery leaves, and bear large clusters of showy pink, white, or lavender flowers. Other fine textured foliage provides a more pleasing appearance. Mountain Laurel, evergreen azaleas, andromeda, and small-leaved holly are all good choices. Mahonia, or Oregon grape holly, has holly-like pointed leaves, and yellow Spring flowers that are followed by clusters of blue berries.

REMINERS — Thin barked trees such as dogwood, birch, beech, mountain ash, and laburnum must be transplanted

In the Spring . . . Prune rhododendrons . . . Don't let grass get too tall before giving it a cutting. Mow new lawns as soon as any of the blades become taller than two inches. This will help thicken, and toughen the grass.

Get an exciting new coiffure to flatter your features and complement your new fashions.

We have the expert touch that means so much!

TRIO BEAUTY SHOP
2324 FARMINGTON RD. Loomis Insurance Bldg.
IRENE BETTY BLANCHE
FREE PARKING GR. 4-6660
EVENINGS BY APPOINTMENT

ADD QUIET

to your kitchen with a ceiling of Armstrong CUSHIONTONE

- Makes appliances and fixtures disappear
- Has soundless felt rubber lining
- Easy to install — no messy glue
- Cost \$12 for a 10' x 12' unit

Farmington Lumber Co.
30 Years of Reliability.
KE. 4-5161
GR. 4-1015
32800 GD. RIVER

DAVID ROAD OILING
Work Guaranteed
Reasonable Rates
Texas 4-8282
Keep Dirt Down!

GEORGE DUKE Jr.
General Contractor and Builder
30000 Northwestern Highway
Birmingham - Phone EL. 7-1300

FOR SALE
Four bedroom English ranch, 26x30 beamed living room, country kitchen, inside and outside barbecue, hot water heat, 2 car attached heated garage, 1/2 acre wooded lot, sparkling stream with waterfall in valley.

OPEN FOR YOUR INSPECTION
AT 28058 GRAND DUKE IN BEAUTIFUL FOREST BROOK HILLS

From where I sit . . . by Joe Marsh

Call it — "Helping Bud to Blossom"

When his wife left on a visit, Bud Harper promised to take care of her potted plants. He moved them out to the porch where he'd be sure to see them — and then forgot them.

Week later, Mrs. Harper asked about the plants in a letter. Bud rushed out, expecting to find them dead. But they were in perfect shape — even the pots had been rearranged.

Naturally, Bud was mystified. Then he found a note on one of the plants: "We'll lose this one unless you put Ammonium Sulphate on it. Pete."

From where I sit, "neighborliness" is a wonderful thing, particularly when it's put into practice every day. This week, for example, why not have some neighbors in for a glass of beer or a cup of coffee? (Serving them their preference in beverages — that's "neighborliness" too.)

Joe Marsh

Iroquois Woods Neighborhood Girl Scout News Highlights

Girls of Intermediate Troop 342, under the leadership of Mrs. Charles and Mrs. David Sullivan who held book and is a West Point captain, Palmer Bissell, as "General" Tom Peweety; and Marcia Thayer, taking the lead role as the visitor from outer space. Curtain time for the plays is 8:45 p.m.

"Visit to a Small Planet," in the Farmington Players Barn at 3333 West Twelve Mile Road, and in the round, his two remaining performances, May 8 and 9; curtain time is 8:45. Ticket reservations are being accepted by George Mullin, GR. 4-2823, or admission can be obtained at the door.

BROWNIE TROOP 1002, under the leadership of Mrs. Berkery and Mrs. Zide, recently took a trip to the Coca Cola plant. Besides coke, the girls received pencils and rulers as gifts. One of the groups' recent projects was the making of pipe frames out of popsize sticks.

INTERMEDIATE TROOP 1012 under the leadership of Mrs. Gould and Mrs. Axell, have enjoyed two recent weekend cookouts. Several girls did work toward their fire building and outdoor cookout badges.

BROWNIE TROOP 1003, under the leadership of Mrs. Schulkins and Mrs. Bedson, had pictures exhibited in the Scout Roundup and eight were picked to be taken to the Roundup in Colorado in July. On April 31 the troop celebrated its second birthday with a party being held to which mothers and the president of the sponsoring Opt-Mrs. Club was invited.

Girls receiving two year pins and membership cards were Gale Aldrich, Carol Bedson, Diana Bedson, Linda Blythe, Cheryl Lamb, Donna Host, Sharon Schulkins, and Marilyn St. James. Receiving one year pins were Joan Bedson and Cynthia Blythe. Adults receiving cards for having served on the committee for two years were Mrs. Blythe, Mrs. Houghton and Mrs. Zander. Serving one year were Mrs. Bass, Mrs. Blythe and Mrs. Lamb. New members invited to serve on the committee were Mrs. Aldrich, Mrs. English and Mrs. Hunt. Mrs. Bedson, troop leader, received her two year pin and Mrs. Schulkins, her 7 year pin.

New girls invested into the troop were Alice Niemce, Maria Leander and Sandra Floyd. Members of Troop 1003 are making swaps this week that the Senior patrol will be taking to the roundup this summer.

TROOP 1006 has made a mural of the "Signs of Spring." It shows spring birds and spring sports activities. A cookout is now being planned by the troop.

TROOP 921, under the leadership of Mrs. Stabnow and co-leadership of Mrs. Hoffmeyer and Mrs. Pohoy, had a mothers' meeting at the home of their leader recently. Attending were Mrs. Schulkins, neighborhood chairman, and Mrs. Page, troop consultant. Movies "The Troop Committee at Work" and on day camping at Indianwood were shown. The girls of the troop are now planning their birthday party and working on a play

WATER SOFTENERS

INVESTIGATE the wonderful Reynolds Fully-Automatic Water Softener. The softener that does everything. Also, Ball-O-Matic and Softream Semi-Automatic. You can't beat the ball factory sales, installation, service.

Webster 3-3800
REYNOLDS WATER CONDITIONING CO.
(Michigan's oldest and largest manufacturer of water conditioning equipment... since 1919)
12300 Cloverdale, Detroit 4, Mich.

Attention Medium-Price Car buyers

One '59 Luxury Car is Not Longer, Not Wider, Not Higher-Priced

AMBASSADOR V-8 by Rambler
The Compact Luxury Car

New kind of luxury car on a 117-inch wheelbase — As much as two feet shorter and hundreds of dollars less than other medium-priced cars. Try Ambassador Personality. Individually adjustable front seats.

Test Our Best — AMBASSADOR V-8 by Rambler

TAVERN RAMBLER SALES, 28001 Grand River, Farmington
Serving Farmington Area 50 Years

MAY IS SAFETY CHECK MONTH . . . CHECK YOUR CAR . . . CHECK YOUR DRIVING

mailbag full of patients

You've made Joseph G. Molner, M.D., a most popular fellow with the Detroit Times' mailroom. Last year, 19,396 of you filled Dr. Molner's mailbox to overflowing with medical inquiries. And you found the fact-filled answers to many of these questions in his daily Detroit Times column, "To Your Good Health."

It pleased us to bring you the knowledgeable advice of this man who has served as Detroit's health commissioner for many years. For some of you, he has dispelled old, medically-unfounded fears. Others of you have been spurred to visiting your family physician. You've acquired a layman's appreciation of today's medical miracles by reading "To Your Good Health" — just one of the many fascinating columns and features you follow daily and Sunday in the Detroit Times.

Keep your eye on the TIMES!
Phone WOODward 3-8800 for delivery to your home . . . both daily and Sunday.

SMITH Rexall DRUGS
REXALL FOR RELIABILITY
27702 W. 8 Mile Road
GR. 4-2011

GRAND OPENING SPECIAL
UNTIL IT'S SOLD OUT - GALLONS & QTS.
FIRST QUALITY - FRESH STOCK
DUPONT PAINT
WHITE AND COLORS - ABSOLUTELY AT DEALER'S COST

	Retail	Your Cost
No. 42 "Tru Tint" House Paint	\$7.35 gal.	\$6.05 gal.
No. 450 "Flow Rite" Latex Paint	\$6.45 gal.	\$4.05 gal.
No. 191 Flat Enamel	\$10.19 gal.	\$7.71 gal.
No. 231 Semi Gloss Enamel	\$7.45 gal.	\$4.51 gal.
No. 291 Gloss Enamel	\$7.45 gal.	\$4.51 gal.
No. 950 Porch & Floor Enamel	\$6.45 gal.	\$4.05 gal.
No. 130 Ducc Gloss Enamel	\$6.95 gal.	\$4.74 qt.
No. 260 Ducc Semi Gloss Enamel	\$2.93 qt.	\$1.74 qt.
SPRAY CANS - DUPONT ENAMEL	\$1.89 can	\$1.10 can

These Are Just A Few of the Items Out of a Complete Stock of

DUPONT PAINT SELLING AT DEALER'S COST

Floor Covering Specialists
"If You Don't See It Here, You Won't See It Anywhere"

Custom Installations
Call GR. 4-1511

BEL AIRE FLOOR COVERING
31561 W. 10 Mile at Orchard Lake Rd.
OPEN Mon. Thru Sat. 10 A.M. 'til 8 P.M. FREE ESTIMATES GR. 4-1511