

FARMINGTON HILLS
MRS. DAVID KRINGS
GR. 6-6441



Sunday, February 14th, was the wedding anniversary of Mr. and Mrs. William Richard Shadyridge. They celebrated by attending Mass at St. Bernadettes Parish with the priest who married them, Father William Schuster. Following the service they had dinner with Almeda's sister, and spent the rest of the day with family and friends.

ON WEDNESDAY last the Richerts celebrated the son John's eighth birthday with a family dinner.

At the Edwards' home on Shadyridge, a birthday and anniversary was also celebrated. The 12th was the date of young Billy's seventh birthday and the 15th was the Edwards anniversary. Both were spent with the family at home.

Lynne Chamberlin of Dohany Drive took part in the Solo Ensemble Festival held at Wayne University on February 6th. This Festival was held for 12th and surrounding school districts, and Lynne was piano accompanist for one of the instrumentalists. Last Saturday evening the group from Farmington held a Talent Show in which the parents were invited. After the show the group played for the dancing which followed. Lynne played the piano and was also soloist for this affair.

Recovering from surgery done at Beaumont Hospital, Mr. Joseph Polgar of Shadyridge is now home and well again.

A WEDDING brought a former Detroit to the city, Mrs. Leola and Jacob. She flew in from Leonia, New Jersey to attend the wedding of her nephew, Kenneth Santer, and remained for a busy week of luncheons and dinners.

One such affair was held at the home of Mrs. David Krings and brought together a group of school friends, all of whom attended the High, way back when. Mrs. Jacobs is the wife of Dr. L. B. Jacobs of Columbia University, who has spoken in the Farmington area school districts on several occasions.

Teen Dance Draws 155
About 155 were in attendance at the Farmington Teen Topers Valentine Dance held last Friday at the American Legion Hall on Grand River at Lathrop. Carl Johnson was the disc jockey.

Winners of the 'slow dance' first prizes were Marie Rosenberg and Bob Nogle and for the 'fast dance,' Pam Santo and Larry Powlowski. They were given gift certificates for one long play and a 45 rpm record.

Also winning a prize was Carol Woods. She was given a box of candy.

The dance this Friday evening at the Legion Hall will feature the music of 'The Frantics'. Gifts will also be given at this dance.

For additional information call MA. 6-3822.

Antique Study Group Has Trip

Some of the members of a newly formed antique study group made a field trip to Clarkston, Mrs. Bellamy, owner of the Green Shutter Antique shop, opened her home for their enjoyment. She has taken an old farm house, remodelled and redecorated it, and completely furnished it with antiques.

Those making the trip were Mrs. Charles Lorton, Mrs. Philip Day, Mrs. Eaton Wade, Mrs. Joseph Uppiger, Mrs. Joseph Hatfield, Mrs. Max Schwinn, Mrs. George Newman, Mrs. Blaine Ford, Mrs. Joseph Trombley and Mrs. Eugene Brunk.

The next meeting of the Quers Club will be February 22 at 12:30 at Mrs. George Newman's home on Power Rd.

The object of this organization is the study of antiques. Both in the evening and afternoon group are being formed. Anyone interested in joining may contact Mrs. Eugene Brunk, GR. 6-3177 who is temporary chairman, or any of the members.

Bowdoin Dean's List Names Spicer
'Nicholas G. Spicer' of Farmington has been named to the Dean's List for the Spring semester at Bowdoin College in Brunswick, Maine. To be honored a student must have maintained at least a 'B' average during the prior semester.

"Basic research is when I am doing what I don't know what I am doing."
-Dr. Werner von Braun.

Thanks

for your Grand Reception of our
NEW Super Market at 29335 Orchard Lake Rd. at 13 Mile Rd.

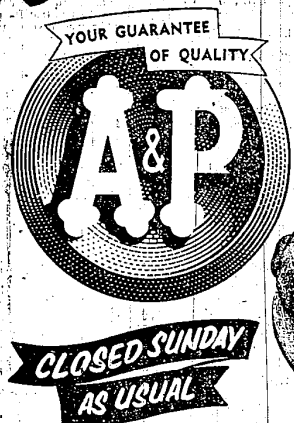

"HONESTLY - FOR DEPENDABILITY... Just can't beat that 'A&P!'"

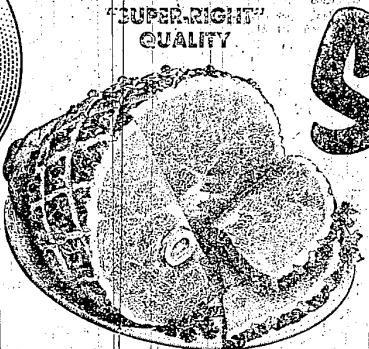

SMOKED HAM

WHOLE OR CUT PORTION LB. **49c** SHANK PORTION LB. **37c**
CENTER HAM SLICES LB. **89c**

"SUPER-RIGHT" QUALITY BEEF
CHUCK ROAST BEST BLADE CUTS LB. **45c**
ARM OR ENGLISH CUT . . . lb. **55c**

"SUPER-RIGHT" GUARANTEED FRESH
GROUND BEEF LB. **49c**

BACON SALE!
"SUPER-RIGHT" BRAND, FANCY 3 LBS. **1.00** 1-LB. PKG. 34c
"SUPER-RIGHT" THICK-SLICED 2 LB. PKG. **77c**

LUNCHEON MEATS!
PICKLE & PIMENTO • SPICED LUNCHEON
OLD FASHIONED LOAF • COOKED SALAMI

YOUR CHOICE LB. **49c**

YOUNG, 6 TO 10 LB. 9.
BELTSVILLE TURKEYS LB. **43c**

"SUPER-RIGHT"
LEG O' LAMB LB. **59c**

HIGHLANDER, FROZEN
Ocean Perch or Cod Fillets
LB. **33c**

Fish Sticks CAPN JOHN'S, FROZEN 3 10-OZ. **85c**
Cleaned Smelt FRESH LB. **21c**

A&P CANNED FRUIT SALE!
MIX OR MATCH
5 16-OZ. CANS **1.00**
Fruit Cocktail ASP BRAND
Bartlett Pears HALVES
Freestone Peaches HALVES
A&P Apricots UNPEELED HALVES

CHOICE FRUIT, GOLDEN-RIPE
BANANAS LB. **10c**

NAVEL ORANGES CALIFORNIA 138-SIZE DOZ. **39c** PINEAPPLE FRESH CUBAN 8-SIZE 3 FOR **1.00**
POTATOES MICH. U. S. No. 1 GRADE 25 LB. BAG **89c** YELLOW ONIONS MICHIGAN U. S. No. 1 10 LB. BAG **39c**

A&P FRESH FROZEN
Strawberries 5 10-OZ. PKGS. **99c**
Chicken Pie BIRDS EYE 5 8-OZ. PKGS. **99c**
Cut Beans BIRDS EYE 2 9-OZ. PKGS. **49c**
Cut Corn FRENCH STYLE OR WAX 2 10-OZ. PKGS. **39c**
Green Beans BIRDS EYE 2 10-OZ. PKGS. **39c**
Mixed Vegetables BIRDS EYE 10-OZ. PKG. **23c**
Fruit Pies BANQUET CHERRY OR APPLE 25-OZ. PIE **35c**
Pot Pies MORTON'S-BEEF CHICKEN OR TURKEY 3 8-OZ. PKGS. **79c**
Chop Suey TERRY'S 16-OZ. PKG. **49c**

CHOICE OF 6 FLAVORS—CREMONT
Ice Cream 1/2-GAL. CTN. **69c**
Cheez Whiz KRAFT'S 16-OZ. JAR. **49c**
Sharp Cheddar WISCONSIN CHEESE 1LB. **59c**
Silverbrook Butter FINE QUALITY 1-LB. QTRS. **63c**
Sunnyfield Butter OUR FINEST QUALITY 1-LB. QTRS. **65c**
Large Eggs SUNNYBROOK, GRADE "A" DOZ. **39c**

Cucumber Slices WEIDNER'S SWEET, FRESH QT. JAR **29c**
A&P Orange Juice OUR FINEST QUALITY 3 16-OZ. CANS **89c**

Grapefruit Sections A&P—OUR FINEST QUALITY 3 16-OZ. CANS **49c**
Pitted Cherries A&P RED, SOUR 5 16-OZ. CANS **89c**

Pie Crust Mix JIFFY 9-OZ. PKG. **10c**
Daily Dog Food CHOICE OF 3 FLAVORS 12 16-OZ. CANS **89c**

CHINESE FOOD SALE!
LA CHOY BRAND
Meatless Chop Suey 2 15-OZ. CANS **49c**
Chop Suey Vegetables 2 15-OZ. CANS **49c**
Bean Sprouts 4 12-OZ. CANS **43c**
Chow Mein Noodles 4 12-OZ. CANS **49c**
Sultana Rice 2 1LB. PKG. **25c**

Betty Crocker Mixes 3 20-OZ. PKGS. **1.00**
Country Kitchen Layer Cake—White, Yellow, Chocolate 16-OZ. CAN. **36c**
Chicken Noodle Dinner 16-OZ. PKG. **49c**
Sandwich Cookies N.B.C. OREO CREAM 1LB. BAG **1.89**
Pillsbury Flour 25 LB. BAG **1.89**
Tuna CHICKEN-OF-THE-SEA CHUNK STYLE, LIGHT MEAT 3 6 1/2-OZ. CANS **89c**

50 TUNA FISH RECIPES.
MARCH NOW ON SALE **10c**
Woman's Day

Lux Liquid Detergent 12-OZ. CAN. **37c** 22-OZ. CAN. **65c**
Dash Detergent 9 LB.-13 OZ. **2.29**

We've chopped down the price of our **CHERRY PIE!**
JANE PARKER 8-INCH SIZE
CHERRY PIE
49c REG. 59c

A cheerful, cherry-filled and top a fine dinner. Jane Parker's Cherry Pie is the last word in golden flaky crust, plump juicy cherries, wonderful fresh-baked flavor. It's delicious to the last smacking bite . . . and just look at the savings!

More Jane Parker Values
SAVE 10c—LIGHT FLUFFY 39c
Angel Food Cake 39c
Pound Cake GOLDEN OR MARBLE 33c
Rye Bread PLAIN OR SEED SPECIAL THIS WEEK 17c
Cinnamon Rolls SPECIAL THIS WEEK 27c

STORE HOURS
9 to 9 DAILY
CLOSED SUNDAY

