

# Mid-Winter Musicales To Be Staged Tonight

Beachview Elementary School presents a mid-winter musicale this evening at 7:45 p.m. in the school's multi-purpose room. This program promises to be the highlight of the instrumental and vocal music program for the current year. Presented by the

fifth and sixth grade pupils, the concert is entitled "Music From Around the World."

Seemingly from the instructional curriculum which includes the development of individual understanding, the theme will portray an appreciation of other peoples through their contributions to the music we enjoy.

THE EVENING'S program is under the direction of classroom teachers: Carole Chatterton, vocal music consultant, and Donald Ross, instrumental music instructor, will conduct the concert. Ruth Strong will be the accompanying pianist for the choral group assisted by students Linda-Ola, piano, and Chris March and Greg Phillips, the auto-harp.

Some of the numbers rendered by the mass choir of 180 voices will be "I Whistle A Happy Tune" (from the "King and I"), "This Is My Country" and "He's Got the Whole World in His Hand." The fifth grade pupils will sing a solo stanza solo.

The instrumental program will include "The Carman's Whistle" (English folk song), "Star Theme Overture" (Mozart) and "Let My Heart Be Filled With Gladness" (Liszt).

The program will be presented at a daytime assembly program for the student body and at an evening performance which will be open to the adult public.

**de Anco**  
MILLINERY  
CUSTOM MADE HATS  
MILLINERY SUPPLIES  
UNIQUE  
BARRIED DOLL CLOTHES  
ENROLL NOW FOR  
CLASSES  
IN  
MILLINERY, SEWING  
AND KNITTING  
Orchard Lake Rd.  
at 10 Mile Rd.  
476-5160 - 474-6657 - 474-0767

**Hallmark**  
Plans-a-Party

**Bon Ton**  
Shoppes  
DOWNTOWN  
FARMINGTON CENTER  
474-0420

**SEEKAY'S**  
TOWNE TOGGERS  
**TUXEDO RENTALS**  
Downtown Center  
GR. 4-8030

**Semi Annual SHOE SALE**  
WOMEN'S  
Dress Shoes ... \$3.99 to \$5.99  
(Values to \$11.95)  
GIRLS'  
Flats & Ties ... \$2.99 to \$5.88  
(Values to \$7.99)  
Children's, Misses & Youths'  
\$3.99 to \$4.99  
(Values to \$6.99)  
Men's Shoes ... \$5.99 to \$10.95  
(Values to \$17.95)  
— Not All Sizes —  
**HAIGHT'S SHOES**  
33411 Grand River Ave.  
(Next to Edison's) GR. 4-6565

**Dick and Jerry's Hair Fashions**  
10 ADVANCED HAIR STYLISTS (no students)

**NOTICE LADIES**  
Besides Hot Styled Work,  
Our Girls Do These Services:

- 1. Single Haircuts
- 2. Finger Type Perm.
- 3. Double Type Perm.
- 4. Finger Type Perm.
- 5. Finger Type Perm.
- 6. Finger Type Perm.
- 7. Finger Type Perm.
- 8. Finger Type Perm.
- 9. Finger Type Perm.
- 10. Finger Type Perm.

When you call for your appointment, please state the kind of service you wish.

**BRECK PERM. \$8.00**  
"The name speaks for itself"

**DELUXE COLD WAVE \$5.00**

**FEB. BUDGET SPECIAL**  
**Shampoo \$1.50 & Set**  
By High Style Girls: JOYCE, LORETTA, ROSE, JENNIE  
"Many waiting sets extra"

**"BETTER BUDGET PRICES. \$1.50 COMPLETE"**  
Open House  
25748 GRAND RIVER  
KE 7-8440

# Questions Vote Funds to Save Old Town Hall

At their January 30th meeting Quakerstown Questions voted unanimously to contribute money from their treasury to aid the Farmington Historical Society in its campaign to save old Township Hall.

Mrs. Charles Brown, hostess of the Quakers for this meeting in the gracious Brown home on 12 Mile Rd., believed to have been built in 1881. RECALLING THE tastes and charm of an earlier era, members gathered for coffee in a Williamsburg blue and white dining room where antique silverware highlighted the buffet table.

Then followed a brief business meeting in the Victorian "parlor" where Mrs. Lorion pointed out many fascinating details about the history and construction of the home.

Among the questions members who attended were: Mrs. H. P. Adams, Mrs. Charles Brown, Mrs. L. Childs and guest Mrs. George Alford, Mrs. Philip Day, Mrs. J. T. DeVries, Mrs. Dana Freeman, Mrs. F. R. Harding, Mrs. Fred Harrison, Mrs. J. L. Kelly, Mrs. C. K. Lester, Mrs. A. McGraw, Mrs. G. F. Newman, Mrs. R. E. Palenchar, Mrs. R. W. Shafer, Mrs. Ch. Hoppsteadt and Mrs. K. P. Davidson.

The Questions previously stated they would like to see Township Hall preserved as a heritage for future generations, and for an actual donation of money would demonstrate their support of this cause.



**DRESS REHEARSALS** for the Farmington Players production of "Our Town," which will open tomorrow night, February 8, was held last Sunday in the Players' Barn on 12 Mile Road between Orchard Lake Road and Farmington Road. Pictured above passing on the approval of Mrs. Hope Nahstoll's (L) costume are (L to R) Mrs. Nahstoll, Harry Farmer, Pearl Briggs and Isabel Howard. The curtain time was 7:30 p.m. on Friday and Saturday evening performances and at 7:30 for Sunday evening. The play will be staged for the same three nights next weekend with tickets for any performance available at Welsby's House of Music in Downtown Farmington or at the Players' Barn box office, 474-8601.

# Farmington Players To Present 'Our Town'

The Farmington Players' production of "Our Town," which will have its opening tomorrow night, February 8, in the Players' Barn, 12 Mile Road, will be the first production of the new season. The curtain time is 8:30 p.m.

"Our Town" director Don Craig has assembled an able cast headed by Rob Casemore, the Stage Manager and Gayle Hamilton in the role of Emily. Supporting roles are being handled capably by Hugh Schukins, Isabel Howard, Max Miller and Hope Nahstoll.

HARRY FARMER, the assistant Carl Cole have done

**Founder's Day Luncheon Set by Delta Gamma**

Founders' Day Luncheon decorations, placecards and name tags will be made by Delta Gamma alumnae, Farmington association, Monday, Feb. 11, 3 p.m. when members meet at the home of Mrs. Richard Boyce, 1450 Harrison, Livonia.

The luncheon, to include Delta Gammars from Detroit, Birmingham and Grosse Pointe, will be held Saturday, March 9, at the Western Golf and Country Club in Livonia.

Newly elected officers of the Farmington group, which includes Delta Gammars living in Plymouth, Northville, Livonia and Farmington, will be installed this Monday. They are: Mrs. Thomas J. Holland, Plymouth, president; Mrs. Thomas McNeely, Farmington, secretary; Mrs. Randolph Webster, Livonia, treasurer; and Mrs. Boyce, Anchorage correspondent.

# Farmington Junior Hi. Honor Roll Students

**7TH GRADE**  
Bonnie Applegate, James Atkinson, William Bleck, Nancy Breisch, Irene Bridges, Elizabeth Brauer, Bridgetta Brown, Robert Brown, David Bush, and Evelyn Chitwood.

**8TH GRADE**  
Gilbert Adams, Connie Aldrich, Terrance Bacon, Velma Bishop, Susan Bliss, Karen Boise, Larry Copp, Yvonne Champagne and Richard Collins.

**9TH GRADE**  
John Cranson, Sheryl Dorow, Barbara Doyle, Ruthann Porey, Christine Finlay, James Foulkrod, Judith Francisco, Carol Gay, Susan Gilchrist, Michael Gregory, Madge Hildebrand, James Johnson, Richard Jones and Linda Kidd.

**10TH GRADE**  
Michael Miller, Paula Norman, Barbara Perry, Linda Ratloff, Gayle Redwood, Eric Sauer, Kathleen Schmitt, John Slingerland, Lyle Smith, Carol Stevens, Carson Stoner, Brenda Thompson, Susan Thorpe and Lynn Thorne.

# Longacre PTA Calls Meeting

The next meeting of the Longacre PTA is scheduled for 8 p.m. February 14. A panel discussion on "Higher Education and the Elementary School" has been planned. The panel will consist of:

Prof. Robert Lewis, Department of Physics, University of Michigan, Ann Arbor; Prof. Arnold Pilling, Department of Sociology and Anthropology, Wayne State University, Detroit; Mrs. Juanita Wilmoth, Longacre School, and Miss Carolyn Pickett, Longacre School.

MODERATOR WILL BE Dr. E. C. McViney.

The subject of the panel discussion is intended to encompass the many factors which the elementary school and higher education interest; how high school education prepares the teaching staff of the elementary school and how the elementary school prepares students who will ultimately attend college.

The emphasis will be on how the role of the elementary school and the elementary school teacher has changed and must change to reflect the changing society and technology of our time. The discussion should be of particular interest to parents of college-bound children.

At this meeting, the nominating committee will be selected to pick candidates for next year's officers. Election of these officers will be held at the March meeting.

SEVERAL IDEAS have been gathered together by the PTA for the coming year. The spending of the profits from the fair. These recommendations will be presented at the February meeting and will be voted on by the general membership at that time. Those who have not joined the P.T.A. this year will be given their final opportunity to join at the March meeting.

# JC's Announce Cast for '63 Musicales Show

At a dinner held at the K of C hall recently, President Earl K. Korman, Jr., announced the selection of general chairman and directors of this year's musical.

Co-chairing this year's general chairman will be Chet Pawlik and Art Walker. Carl Stewart of Lathrup Village will handle the direction of music and Ralph Parram, director of the cast, Stewart and Parram in addition to directing will also write the show.

INCLUDED in the cast for this year will be Mary Lou Parlin, Doris Bryanton, Dodo Nook, Shirley Richardson, Norm Pickett, Chuck Hogan, Bob O'Brien, John Rowe, Tom Lindberg and Bill Conroy.

# Novi Rebekahs Meet Jan. 24

The Novi Rebekah Lodge held its first meeting of the year under the direction of its newly installed officers on Jan. 24.

Named to committees for the coming year were: Finance committee, Lulu Whittington, Francis Curtiss and Betty Heliker; flower committee, Gladys Tremper and Mildred Hunt; publicity, Alice Waite and Gertrude Edwards; memorial committee, Rowena Rakow; hospital committee, Nellie Rakow; special committee, Thelma Cheesman; extra committee, Alma Cockran; cards committee, Elia Curtiss; introducing committee, Sue Watson.

Plans are now completed by the Rebekahs to serve the Board of Commerce dinner on Ladies Night which will be Feb. 16.

# Town Club Sets Spring Dance

The Farmington Town Club members and their guests will meet Thursday, February 7, 8 p.m. in the Salem United Church of Christ on Oakland Avenue. Hostess for the evening will be Mrs. George Hardy assisted by Mrs. Alice Marra and Mrs. M. Hawkins.

# Farmington Enterprise WOMEN'S PAGE

Items of Interest to Feminine Farmington  
FARMINGTON, MICHIGAN, THURSDAY, FEBRUARY 7, 1963  
SECTION B

# FHS Has Eight All-A's Students

In Farmington Senior High School students have earned All-A's for their first semester grades. They are Sandra Schukin in the tenth grade and Mary Carpenter, Diane David and Jan Gliff, Marcelle Neal, Sally Shaw, Nancy Spittle, and Daniel Woodard in the twelfth grade. No one had all A's in the twelfth grade.

The number of students who have been on the honor roll every time since the beginning of the school year is 18 for the first semester.

# Nursery Plans Orientation

Mayfair Cooperative Nursery will hold an Orientation Meeting at the schoolhouse on February 12, 1963 for all prospective members. Anyone interested in enrolling a preschool child, three or four years of age, in school for next year or the remainder of this year may come to Mayfair School on Oldfield Road between Fourteen Mile Road and Northwestern Highway at 8:30 p.m. on Tuesday, February 12. Miss Jane Fagan, one of the Nursery teachers, will conduct the meeting. Attendance is required at an Orientation Meeting before a child may attend school.

For further information call the Orientation Chairman, Mrs. Sanford Bloomberg, 476-5085.

# To Present Spring Fashion Show Feb. 18

St. Priscilla's Church of Livonia will present a Spring Fashion Show on Wednesday, Feb. 13, at 8 p.m. at Lady's Aror Lili in Plymouth. The fashions to be presented will be from the Alice Rebecca Salon and de Anco Millinery Shop, both of Farmington. Clara Jordan represents the Alice Rebecca Salon and Nancy Mitchell the de Anco Hat Shop.

Co-ordinator of the show is Mary Lou Andrew.

# Staman Stitches Announce Meeting

The Staman Stitches meeting will be at the home of Kay Dorando, Staman Circle, Wednesday, February 13, at 8 p.m. An interesting program has been planned for the evening.

(Advertisement)

# LADIES STEP FORWARD

BY JEAN

A PERSONAL MESSAGE FROM JEAN'S BEL-AIR BEAUTY

We're having a Beauty Raffle!—and you should be there! It's fun, fun, and oh so easy to attend. Just come in and fill out a registration slip. You may win first prize which is a Norwegian Blue Fox.

If you are planning to purchase a fur we may discuss "How do I decide what kind to buy?"

Short-haired furs are, as a rule, sturdier than long-haired ones. However, the quality you select will have much to do with a fur's longevity. Another factor is how well you will take care of it.

How do you distinguish the "good" quality fur? In all pelts, these are the universal hallmarks of excellence: Bright Luster, Uniform Color, Density of Fur, Silky Texture, Soft, Pliable leather. In addition to their natural attributes, today's finest furs are often enhanced by modern dyeing techniques which add to top-quality skins.

The following chart of most-popular furs is designed to help you when the time comes to pay your money and take your choice.

# FUR AND CHARACTERISTICS

**BEAR MARTEN**  
Soft, dense, silky fur generally found in short and long pelts. Many are tinted in deeper brown than black.

**BEAVER**  
Long, hard guard hair is always broken to reveal dense, silky underfur. Natural color is deep white, beige, gray and pinks.

**CHINCHILLA**  
Short fur, dense, soft and silky with grayish blue, green and black. Originally from South America, currently raised in Peru.

**ERmine**  
Canadian and Russian ermine pelts are highly desirable. Best fur with exceedingly dense, soft, downy underfur and guard hairs. Natural color is white, sometimes brown.

**LINX**  
Long fur, white and pale brown near the skin, tipped with gray or brown at the end of the guard hairs.

**PERMAN LAMB**  
From young Karakul sheep. Usually dyed black or brown to imitate better color than luster. In grey, skins are natural.

**RUSSIAN BROADTAIL**  
In most cases, prematurely horned lambs with flat nose pattern (no shears).

**MINK**  
Soft, light-weight, dense brown fur with long, lustrous guard hairs.

**WILD**  
Trapped in their natural habitat, generally brown in color.

**RANCH**  
Generally dark and silky. Raised under controlled conditions.

**MUTTON**  
Natural colors — brown shades, greys, blacks, white—resulting from careful mating, care and black.

**JAPANESE MINK**  
Shorter guard hair than other mink. Natural color is black, brown or gray. Always dyed to simulate American mink.

**FOX—American, silver, white, blue, red**  
Fox—American, silver, white, blue, red. Fox—American, silver, white, blue, red. Fox—American, silver, white, blue, red.

**MOITON-PROCESSED LAMB**  
Pelts of fine wool lambs are sheared, dyed and the hair straightened, chemically treated, and permanently set in place. Includes black, blue, water-repellent, close-fitted fur.

**MAINTON**  
Short, buff-colored fur with coarse guard hair. The dyed to simulate expensive furs.

We will continue with our charts of fur information in next week's issue.

Thank you for your interest and time.

JEAN'S BEL-AIR BEAUTY SHOP  
2100 Orchard Lake Rd.  
Farmington, Mich.  
Phone GR. 4-7481

# mr. d SPORTSWEAR

"THE FINEST TAILORS"

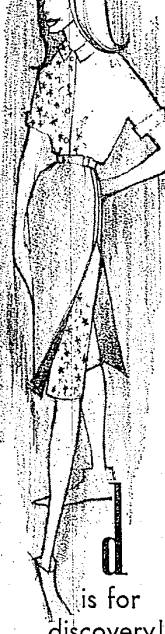

is for discovery!

Look for the new dimensions in mr. d's fabulous harem pants. All-in-one: a slim denim skirt, saddle-stitched and side-slit, slipped over trimly tailored knee pants in a gay miniature print. To match: a slim collarless, 7 to 11 sleeve blouse in the same print. Blue denim with blue print.

Size 7 to 13

Harem Pants 9.99  
Blouse 5.99

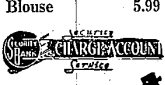

JULIET  
SUBURBAN SHOP

# is for discovery!

Look for the new dimensions in mr. d's fabulous harem pants. All-in-one: a slim denim skirt, saddle-stitched and side-slit, slipped over trimly tailored knee pants in a gay miniature print. To match: a slim collarless, 7 to 11 sleeve blouse in the same print. Blue denim with blue print.

Size 7 to 13

Harem Pants 9.99  
Blouse 5.99

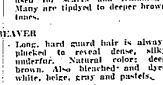

JULIET  
SUBURBAN SHOP

is for discovery!

Look for the new dimensions in mr. d's fabulous harem pants. All-in-one: a slim denim skirt, saddle-stitched and side-slit, slipped over trimly tailored knee pants in a gay miniature print. To match: a slim collarless, 7 to 11 sleeve blouse in the same print. Blue denim with blue print.

Size 7 to 13

Harem Pants 9.99  
Blouse 5.99

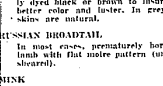

JULIET  
SUBURBAN SHOP

is for discovery!

Look for the new dimensions in mr. d's fabulous harem pants. All-in-one: a slim denim skirt, saddle-stitched and side-slit, slipped over trimly tailored knee pants in a gay miniature print. To match: a slim collarless, 7 to 11 sleeve blouse in the same print. Blue denim with blue print.

Size 7 to 13

Harem Pants 9.99  
Blouse 5.99

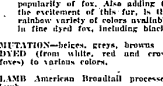

JULIET  
SUBURBAN SHOP

is for discovery!

Look for the new dimensions in mr. d's fabulous harem pants. All-in-one: a slim denim skirt, saddle-stitched and side-slit, slipped over trimly tailored knee pants in a gay miniature print. To match: a slim collarless, 7 to 11 sleeve blouse in the same print. Blue denim with blue print.

Size 7 to 13

Harem Pants 9.99  
Blouse 5.99

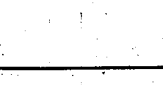

JULIET  
SUBURBAN SHOP