

The University of Michigan's nearly a half-million doses of was the first college or university in this country to establish a fully developed interdisciplinary program in communication science, in 1959.

SHOP LOCALLY FIRST

Join our Book-of-the-Week Club

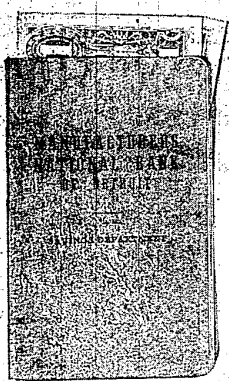

Resolve to save regularly in 1964 in a Manufacturers Bank Savings Account. You'll be surprised to see how quickly your balance grows. Suppose you deposit five dollars a week. That's \$260.00 at the end of the first year, plus the interest earned. And each year you continue this practice your savings grow faster because of compound interest. Join the book club that pays you to belong...at any Manufacturers Bank office.

MANUFACTURERS NATIONAL BANK

THIRTEEN MILE ROAD W. NEAR ORCHARD LAKE ROAD
21015 F. RMINGTON ROAD NEAR EIGHT MILE ROAD
TELEGRAPH NEAR TEN MILE ROAD W.

Way Cleared For 113 Apts.

The way was cleared last week with the dropping of court action for a go ahead on the construction of the 113-unit apartment building development planned on an approximately 36-acre triangular parcel of land on Grand River Avenue just west of the American Legion Hall.

Indications were given that work on the development will likely get under way almost immediately.

Court action in an effort to halt the development was started last fall against both the City for rezoning the property and the developer, Thomas Duke, by the owners of four residential homes on Sherwood St. behind the Legion Hall property.

The actual court case has been pending, from that time until last week when an out-of-court settlement of the case was reached. The plaintiffs agreed to drop their case when Duke agreed to put a type of fencing, more satisfactory to them around the property and more trees and evergreens in to provide a better buffer area between the apartment property and their single family residential homes. Guarantees were given that there would be no outlet from the apartment property onto Sherwood Street.

DICK & JERRY'S HAIR FASHIONS

Famous work, interesting, modern styles, new full-line, girls can do any hair dressing. You wish...
25748 GRAND RIVER
Near Beech Rd. KE. 7-8410



REVIEWING A NEW textbook authored by Miss Elda Merton who will be the principal speaker at the Elementary Math Workshop to be held tomorrow for grade school teachers and administrators in the Farmington School District are (L to R, standing) Ethel Morris, Jack Cleveland, Jean Sudlow and Mary Jo Tinnam. Marjorie Van Amedy (seated), assistant Superintendent of schools, is holding the Merton textbook in elementary arithmetic.

Twp. Police

(Continued from Page 1A)
by the Township Police in 1953 while in 1952 there were 195 arrests made.

Juvenile complaints, which caused heavy concern last year when the 1952 report showed a total number of 274 such cases, also were reduced considerably in 1953. There were 215 juvenile complaints reported in 1953.

An increase in the total number of breaking and entering cases from 123 last year to 133 in 1953, also was noted. There were 133 such cases reported to the Township Police. Larceny reports last year totaled 420 and were within the normal variation.

In the line of duty last year, Farmington Township Police officers traveled a total of 18,552 miles. The annual report will be presented to the Township Board at the next regular meeting Monday night, January 27.

Bus Service

(Continued from Page 1A)
City residents of the service being extended as well as advertising in the newspaper was recommended and councilmen agreed to an expenditure of city funds to do this.

THERE WAS some feeling by councilmen that different times for bus runs might be very desirable. The proposal that a questionnaire be sent each household asking them what times they would like and what bus service if it were available was also proposed.

It was decided that no official action should be taken or public officials for getting out publicity until after the DSR Commission approval of the trial run schedule is given and a definite time for starting the program is set.

1953 — A 10-hour a day law was enacted for workmen.

Dog Clinic Set Here for Feb. 8

Dog owners of the area are reminded by the Oakland County Dept. of Animal Welfare that they are required by law to have their dogs vaccinated and new licenses obtained for them prior to March 1.

Again this year a special clinic will be held locally to give all canine owners a chance to get their animals vaccinated and also obtain new licenses. The clinic will be on Saturday afternoon, Feb. 8, from 1 to 4 p.m. at the Township Fire Hall on Wheeler Street one block east of Middlebelt just north of Grand River.

Dr. Frank R. Bates, Director of the Oakland County Welfare Shelter for Animals, stated that everyone must produce a certificate showing that his dog (or dogs) has been vaccinated with either the 12-month or 24-month vaccine before a dog license will be issued.

If the dog owner has his animal vaccinated by a veterinarian then he should get a certificate from him at the time, Bates stated. Those who choose to take advantage of the clinic can have their dog vaccinated for a fee of \$2. The cost for licenses which may be obtained at the same time you have your dog vaccinated at the clinic is \$1 for male and unsexed dogs and \$2 for females.

Dr. Bates reported that Oakland County has had no cases of rabies in dogs since 1954.

Math Workshop

(Continued from Page 1A)
each of the elementary grades. Of particular concern at tomorrow's Math Workshop in the Farmington School District, will be Miss Merton's discussion of this new mathematical trend, showing Farmington elementary teachers and principals the new types of work and the new teaching procedures.



MISS ELDA L. MERTON

It will be Miss Merton's second visit to Farmington. On her previous visit she demonstrated with Farmington elementary school children the meaning of a discovery approach to teaching arithmetic.

Serving on the Elementary Teachers' Workshop Committee for the January 21 program to be held at the Ten Mile School are:

Jack Cleveland (Chairman), principal of Alameda School; Mary Jo Tinnam, first grade teacher at Longacre School; Jeannette Sench, kindergarten teacher at Cloverdale; Rhoda Staderman, fourth grade teacher at Middlebelt School; Ethel Morris (recorder), fifth grade teacher at Woodside School; Ottillie Butler, third grade teacher at Beechview; Donald Hossler, principal at Highmow School; Jean Sudlow, second grade teacher at William Grace; Henry Rehn, fifth grade teacher at Cloverdale; and Gladys Buell, sixth grade teacher at Flinders School.

This committee will work with administrators in the Farmington School District to evaluate facts gathered at the Elementary School Workshop.

'Magic Square' One Step Away

The much discussed and debated plans for the development of a City "magic square" recreational center at the Flinders School site once again came up for discussion before the City Council Monday night.

The City had agreed to stipend the expense of putting this facility in and the Farmington School Board to provide the land area for it, but a few homeowners close to the originally proposed location for it, do the school property objected vigorously.

The School Board finally agreed to an alternate location but only if a walk to the "square" was provided, and barriers installed to prevent persons from driving across the school playground area to get to the hard surfaced multiple play area.

The Farmington Meadows Assn. has agreed to pay one-third of the additional cost that would be required to meet the School Board's demands. Monday night the Council agreed to stand another one-third of the added cost not to exceed \$200.

Now all that is necessary is that the School Board agree to pay the cost and the "square" will be ready to be placed under construction in the early spring.

Extend Water

(Continued from Page 1A)
would benefit equally as much whether this proposed new commercial establishment is in the City or Township. Having the property developed in this manner proposed will be beneficial to all area taxpayers, it was stated.

The city manager also emphasized that it would not be practical to even consider annexing an isolated piece of property such as this one to the City.

Despite all the arguments given against refusing the special tap-in request, Councilman Forrest held firm and voted against approval.

Bargains Galore are your reward when you read The Classified Ads.

City to Make Second Offer

City Manager John Dinan in a letter to the City Council Monday night that he had an appraisal made on the property at the southeast corner of Grand River Avenue and Liberty St. just north of the Municipal Building and that the value was \$12,000.

The appraisal price is some \$1,900 lower than the asking price of the National Bank of Detroit representing the Howard M. Warner Estate, according to Dinan.

Following a brief discussion the Council authorized Dinan to make a second offer for the property at the \$12,000 appraised price. The City's first offer of \$12,000 for the property was flatly rejected.

Strong indications were given that condemnation action might be started by the City.

FARMINGTON WATCH & CLOCK

ALL WORK GUARANTEED for ONE YEAR
REPAIR
3334 Grand River (Next to Civic Theatre)
GR. 4-0530
ANTIQUE CLOCKS REPAIRED
Your Watch Electronically Regulated FREE!

CIVIC THEATRE GR. 4-1951

NOW SHOWING Jack Lemmon, Carol Lynley in "UNDER THE YUM YUM TREE" (Color). Even Oats.
SAT. SUN. (Matinee) — "JOURNEY TO THE CENTER OF THE EARTH" (Color); Tom and Jerry in "FESTIVAL OF FUN"
SUN. — TUES. Jan. 28 — (Eves. Only) — "TAKE HER, SHE'S MINE" (Color); J. Stewart, Sandra Dee, "KISS OF THE VAMPIRE" (Color)
STARTS WED. Jan. 29 — "EL CID" (Color), Charlton Heston, Sophia Loren

"Where Insurance is a Business"

KENN. LOOMIS INSURANCE
"Insurance For Every Need"
Personal Insurance Service to Policyholders Since 1935
CALL
KENN LOOMIS or "CEC" ROBERTS
23284 Farmington Road
Farmington, Michigan
NANCY E. HEYN
GR. 4-1609
Nights GR. 4-5048
GR. 4-3978

BRENNER'S FARMINGTON HILLS MARKET
24233 Orchard Lake, Corner 10 Mile
"Farmington's Leading Independent Food Merchant"

These Box Values Below WITH THIS AD		EXPIRES JAN. 29
CAKE MIX	5 Pillsbury Angel Food "Pink & Pretty" NO LIMIT "Pink Lemonade" — Cherry & Others — 25c VALUE	ea. 25c
ICE CREAM	Paige's Special Pack or Seallet's Velvet Brand	1/2 gal. 39c
MILK	Farmington Dairy or Seallet's Glass & Deposit	1/2 Gal. at 29c
JELLO	Assorted Flavors, 3 oz. pgs. (44c Value)	SAVE 4 for 25c
FLOUR	GOLD MEDAL or PILLSBURY All Purpose (with \$3.00 Purchase)	5-lb. bag 39c
COFFEE	Beechmont or Maxwell House (with \$3.00 Purchase)	lb. 59c
CAKE MIXES	PILLSBURY Assorted Large Boxes, 40c Value	25c ea.
CARROTS	Cello Bag	1-lb. pkg. 10c
BRIQUETS	(Oak & Hickory)	10-lb. bag 49c
TOMATO SOUP	Heinz or Campbell's, 10 1/2 oz. cans	3 cans for 25c
SUGAR	Granulated (with \$5.00 Purchase) — Present Cost 60c	5-lb. bag 49c
SALAD DRESSING	7 Seas, reg. 39c, 9 oz. btl.	1/2 PRICE ea. 20c

SAVE MONEY... NOT STAMPS	
Paygo Flavors FULL QUARTS 6 Bottles 99c For Plus Dep.	CAMPBELL'S Ready to Serve SOUP 10c Can Save 5c can WITH THIS AD
Save 1/2 on Pillsbury Casserole Mixes. ALL VOLT 25c box \$1.00 Refund on 4 Dates and Expires 1/29/64	CHOICE — WESTERN SIRLOIN BUTT. 30 Lb. Ave. ALL STEAK 69c lb. We Will Cut and Freeze With This Ad

TYPE FOR HOUSING U.S. Choice Arm Chunks lb. 39c We Will Freeze With This Ad	10 BOTTLE — CANADA DRY LOW-CAL 10c
---	------------------------------------

Meat Freshly Cut to YOUR ORDER. No Fancy Names WE BUY WESTERN, Not Wasty, BEEF — U.S.D.A. CHOICE or PRIME

SEE VALUE, WITH Savings	NOT WASTY Western Choice BEEF VALUES
Chef Boyardee Pizza 39c	FROM IOWA — U.S.D.A. CHOICE First Choice Round Steak — lb. 79c Sirloin Steak — lb. 89c
Onions 3 lb. bag 19c	WESTERN CORN FED WHOLE 10-12 LB. Pork Loin 1/2 lb. 55c
FRESH EGGS doz. 29c	With This Ad — Small, Jr. Carrots 10c
Farmington Dairies Grade A 1/2 & 1/2 Coffee Cream pt. 19c	With This Ad — Small, Jr. Carrots 10c
CHOICE HIN — 1 LB. AVG. RACE LAMB CHOPS lb. 59c	With This Ad — Small, Jr. Carrots 10c
U.S.D.A. CHOICE LOIN OF BEEF Extra Special LB. 59c	With This Ad — Small, Jr. Carrots 10c
Cut, Diced, Marinated, No Charge	With This Ad — Small, Jr. Carrots 10c
GROUND MEAT Our Usual High Quality 3 LBS. \$1.29 WITH THIS AD	With This Ad — Small, Jr. Carrots 10c

BEER, WINE & SOFT DRINKS — PROPERLY CHILLED
Fruits & Vegetables The Best & Reasonable
GR. 6-0682 KE. 7-4275 OPEN MON. — SAT. 9 to 11 SUN. 9 to 10 AMPLE FREE PARKING
FRESH FISH EVERY WEEKEND

GIANT! CLEARANCE SALE

MEN'S and BOYS' AMERICAN MADE 4 BUCKLE and ZIPPER ARCTICS FLEECE LINED GUARANTEED WATERPROOF \$4.99 FRI. and SAT. ONLY While They Last

OTHER BOOTS and SHOES on SALE FOR THE ENTIRE FAMILY

TENNIS SHOES For The Entire Family From 2.99

GREG Shoes "Children's Shoe Prescriptions Our Specialty" Bel-Aire Shopping Center GR. 4-9670

GRADUATE OF AMERICAN SHOE FITTING INSTITUTE

Want to Save Money? THEN READ THIS...

Prescriptions are TAX DEDUCTIBLE. We are happy to offer to you a FREE Service to help you qualify for Federal Income Tax deductions and also for Insurance claims.

Statements on prescriptions and any other tax-deductible items purchased here will be mailed to you semi-annually.

AND, as a double savings, remember that our prices are as low if not LOWER than any prescription pricing system.

HERE'S ALL You Do for This FREE SERVICE... Complete This and return it to us:

FAMILY NAME	PHONE
ADDRESS	AGE
HUSBAND'S NAME	PHYSICIAN
WIFE'S NAME	
CHILDREN'S NAMES	
OTHER DEPENDENTS	

BRADLEY REXALL PHARMACY
23366 FARMINGTON ROAD, Farmington, Mich.
Phone 474-3123