

\$6 Million School Budget

(Continued from Page 1)

months per employee is being paid by the district.

Supt. G. V. Harrison reported the 1963-64 Oakland County average percentages for the major categories of the budget. All categories in the Farmington District were the same or lower, with the exception of fixed charges which were 1 per cent higher. Here again, the employee insurance was the difference. Instructional expenditures were 8 per cent lower and plant operation was almost 2 per cent lower than the county average.

THE MONEY To satisfy the budget will be forthcoming from two main sources — tax revenues from personal and real taxes from property owners in the school district and from State School Aid. It has been estimated that current tax receipts will bring in \$2,800,726, almost \$400,000 more than last year. The amount expected to be realized in State Aid payments is \$3,572,500, which is more than \$800,000

Twp. Head

(Continued from Page 1)

would result in still more expense to the taxpayers having property abutting on any of these roads.

SHOULD The area become a part of the city the character of the neighborhood would change considerably from a quiet, rural type of setting to one with a city character. The township supervisor asserted in his talk.

Numerous questions were raised by the citizens at the meeting regarding figures presented to them earlier by proponents of the annexation as compared with those figures presented by Supervisor Hall. In the course of his talk to the citizens, Hall recommended to the citizens that they get a firm and official commitment from the City Council regarding figures given relative to the cost that the city would be able to provide water, sewer and other facilities for the area proposed to be annexed.

(Advertisement)

LADIES STEP FORWARD

Cool for Summer?
Remember...
"Summer's Little Line"

THE line for now is a neat little line... all soft waves and a hairstyle that is Summer-proof and pretty. Head-hugging accents make this breezy do very trendy, while it has a look overall that's timeless. Each detail, from side-swept bangs to fluted topknot to a fluttering

napeline and fringed-forward sides is a fetching detail... softly perched for parlor-sampling, easy to wear all Summer long! Call now for your prescription Perm. Just right for your hair and style and selected for you. Call GR 4-7810.

MEMO: Try our Vickie - Manicures, Pedicures and Facials

BEL-AIRE BEAUTY SHOP

24109 Orchard Lake Road
Farmington, Michigan
Phone GR. 4-7810

Jeans

Orange Blossom DIAMOND RINGS

TRUST & GAIN

Von Burg's

Oldest Established Diamond Merchant and Jeweler in Redford

Established 1929

SAME LOCATION FOR 35 YEARS

Repairs by Expert Swiss Watch Makers and Jewelers

KE. 1-1855 22019 Grand River

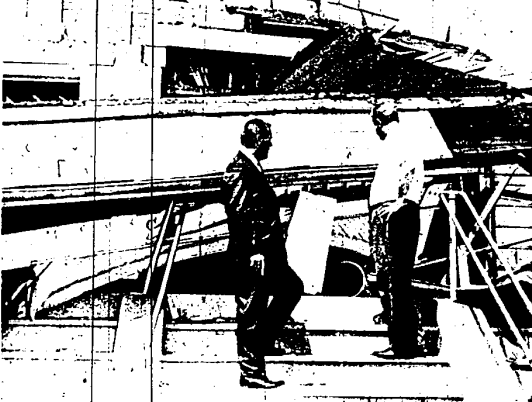

DEMOLITION OF THE OLD Grace Hotel, former home of the Farmington Elks, was in progress at a much slower than desired pace, as far as nearby businessmen are concerned. Pictured above viewing the 60-year-old building's ruins are (l. to r.) Bob "Snake" of Pioneer Oldsmobile, Inc. located just to the east of the early Farmington hotel, and Gerald Grace of the Grace Insurance Agency, located in the building just to the west of the demolition site in downtown Farmington. Gerald Grace's great-grandfather, Benjamin F. Grace, built the hotel in 1905. The site will be cleared to provide additional off-street parking on the north side of Grand River Avenue for merchants in the northeast quadrant of the downtown business district.

ANCE Agency, located in the building just to the west of the demolition site in downtown Farmington. Gerald Grace's great-grandfather, Benjamin F. Grace, built the hotel in 1905. The site will be cleared to provide additional off-street parking on the north side of Grand River Avenue for merchants in the northeast quadrant of the downtown business district.

Councilmen Ask for Many Improvements

When the City Council met Tuesday night, 10111 around to the miscellaneous business section near the end of the agenda the various individual councilmen had many questions and suggestions for improvements to make. As Mayor Sandy Brotherton stated, the long holiday weekend gave him and other councilmen a lot of time to travel around the city and observe.

The mayor and Councilman John Allen both felt that a major effort should be put forth to get weeds cut down and particularly along major roadways. City Manager Dinan explained that most of these roadways were under county jurisdiction. He agreed with Allen to get better service but not with his suggestion that the city do the work itself if the county did not.

FHS Addition Plans Set

Final plans for an addition to Farmington High School were approved by the Board of Education Tuesday night. The addition will be a "multi-purpose" room in that it will be used in many different ways.

To be located on the north side, or back, of the gymnasium, the room will serve as a badly needed additional teaching station for gym. A folding partition will allow use of the room by two groups if wanted. Wrestling activities will be located here instead of in the cafeteria as in the past.

DURING THE NOON hour the room will accommodate a variety of activities for their lunch time. Mainly designed for students who carry their lunches, a snack bar for the sale of milk and possibly soft drinks has been incorporated.

After school hours the room will serve adult groups and can be used for school activities and community uses which don't require as much space as the gymnasium.

During basketball games and other activities in the gymnasium, the addition will serve as a lobby. The architect has planned for a future swimming pool if it is possible to get that entry to the pool may be made through the addition.

Bids for the addition will be opened at 7:30 p.m. on July 26.

Parking Ban

(Continued from Page 1)

tional high accident rate location.

The plan calls for concrete parking sections to be provided in front of business places where needed directly off the highway between the roadway and the sidewalks at the front of the business establishments themselves.

CITY MANAGER John Dinan estimated that the cost of providing such parking would probably run between \$12 to \$15 per foot lot to the benefiting business place. Questioned by councilmen on whether this cost could be financed, he made it clear that it would be possible for the business places to pay their obligation on a special assessment basis over a ten year period.

Councilman John Allen suggested that a public hearing be held prior to any action on this plan so that the proposal could be explained thoroughly to all affected property owners. There was unanimous agreement that this should be done but not until more detailed engineering has been completed to determine the areas where additional parking would be needed and more accurate cost estimates could be developed.

It should be noted that there is already a parking problem on a substantial portion of the north side of Grand River from the First Methodist Church at Warner Street eastward. On-street parking is so forbidden on Grand River at some points on the south side of the main artery highway.

Taking Bids

(Continued from Page 1)

this proposed special assessment improvement project held earlier.

At Tuesday night's meeting, Dinan stated that bids would be opened to be taken before the end of July and that work on the improvements would not be able to be started until sometime in August.

Action on the improvement projects also prompted discussion on the reasons for the delays in getting the raising of the old Elks Temple completed. The city manager stated that the contractors had run into some equipment failures but that he expected them to be back in and working on the job yet this week.

It was agreed that if the contractors were not back on the job by Monday of this coming week city DPW men should be put on the job and moneys withheld from the demolition contractors.

July 4 Weekend Hwy. Accident Mars Holiday

Although Farmington Township recorded one of the quietest holiday weekends on record over the long Fourth of July period with no personal injury accidents and only six minor highway mishaps, the city had its holiday traffic record marred as the weekend drew to a close on Monday.

Three persons were injured as their car skidded out of control at the curve on Orchard Lake Road just north of Grand River Avenue and struck a parked car in front of the Farmington Sheet Metal building, 22456 Orchard Lake Road, driving the parked car through the front of the building.

CITY POLICE measured visible skid marks extending 252 feet in front of the crash scene and estimated the car had been traveling at a high rate of speed in the 35-mile-an-hour zone.

Driver of the car, John F. Sorna, 18, of 20224 Purlingbrook in Livonia, did not have an operator's license and admitted to police that he never had one. He was treated for injuries and released at Botsford General Hospital. Three passengers in Sorna's car were also taken to Botsford General Hospital.

City Policeman Fiois Break-In

Farmington City Police Officer Glen T. Harding, Jr., foiled a burglary at the Mocar Products Company, 33080 West Eight Mile Road in the City, on Monday morning, July 5.

Officer Harding was on patrol checking buildings in the area of Mocar Products at 2:15 a.m. on Monday when he observed the rear, overdoor of the Mocar building opened slightly, enough to show someone was in the building. He got out of his squad car and saw two figures vanishing towards the front of the building as he approached. He reached the front of the building in time to see one of the culprits, later apprehended by Livonia Police, flee around the opposite side of the building after getting out of the front door.

OFFICER HARDING arrested Paul M. Agar, 20, of 5468 Joseph Casspeck in Detroit, before he had a chance to flee with his companion who turned out to be his older brother, Teddy C. Agar, 29, of the same address. The younger Agar was nabbed by Officer Harding as he stood by a coke machine in the front office of the Mocar Products building. He surrendered without a struggle. The older Agar was picked up by Livonia police at 4:30 a.m. in the vicinity of Middlebelt Road and Five Mile Road.

THE PAIR had gained entry into the Mocar plant by breaking out a panel of glass in the overhead door and reaching inside to open the lock. The pair were apparently after a cyclone cutting torch equipment and oxygen tank which police found in front of the rear door. Officer Harding's arrival on the scene apparently caught the pair as they were about to remove the tools. Detective Sgt. William Garden, upon questioning the Agar brothers, was able to claim numerous other burglaries in the area which have occurred recently.

BRENNER'S FARMINGTON HILLS MARKET

24233 Orchard Lake, Corner 10 Mile

"Farmington's Leading Independent Food Merchant"

These Box Values Below WITH THIS AD

JELLO PUDDINGS Including Instant, All Flavors - Save 10c	3 for 25c
ICE CREAM Farmington's Gold Nugget or Sealtair's Value (With \$3.00 Purchase)	1/2 Gal. 39c
JELLO Farmington Dairy or Sealtair, Glass + Deposit	1/2 Gal. at 29c
MILK Assorted Flavors, 2 pz. pkgs. (44c Value)	4 for 29c
FLOUR GOLD MEDAL or PILLSBURY All Purpose With \$3.00 Purchase	5-Lb. bag 39c
COFFEE MAXWELL HOUSE or BEHNCOIN, Drip or Reg. (With \$3 Purchase)	1-Lb. 59c
CAKE MIXES PILLSBURY, Assorted Large Boxes, 40c Values	25c ea.
CARROTS Extra Nice, in Cello Bags	2 1/2 Lb. Pkgs. 25c
ONIONS New Texas	3-Lb. bag 29c
TOMATO SOUP Heinz or Campbell's, 10 1/2 oz. can	3 cans for 25c
SUGAR Granulated (With \$5.00 Purchase) - Present Cost 55c	5-Lb. bag 39c
7-Seas Dressings 9 oz. Bottles, Assorted	1/2 Price, 20c or 2 for 39c

SAVE MONEY... NOT STAMPS

DERBY CHILI 1 1/2 Lb. Can 1/2 Price 2 for 37c	Gold Medal Wonder Flour Pillsbury Instant Flour 5 Lb. Bag 39c
PETS & BIRDS CAT FOOD 15 oz. Cans Dents 3 for 25c	MICH. GRADED SKINNED HOT DOGS 1 lb. 39c
FARMINGTON 1/2 & 1/4 CREAM 1 qt. 19c	SALVAGE SALE Well Known Brand Cakes & MIXES Large boxes 20c ea.

AWREY SPECIALS

Apple Pie 59c	German Sweet Chocolate Pecan 79c
Old Time New England Donuts 6/29c	Dutch Crust Bread 29c
Hot Dog Buns 25c	Thursday, Friday & Saturday Danish Pecan Caramel Coffee Cake 69c

Meat Prices Subject To Market Conditions And May Change Without Notice

NOT WASTY Western Choice Aged BEEF Values FROM IOWA - U.S.D.A. CHOICE - SPECIAL CUTS	Round Steak - lb. 89c
Sirloin Steak - lb. 98c	WETTER COON FED - WHOLE Pork Loin 10 1/2 Lb. 69c
U.S. Choice or Prime ALL-BEEF HAMBURG Prime & Choice Trimmed One Used High Quality 49c lb.	CHUCK STEAKS "Will Be" 79c lb.

BEER, WINE & SOFT DRINKS - PROPERLY CHILLED

GR 6-0682 - GR 4-9624 - KE 7-4275

OPEN MON. - SAT. 9 to 11

AMPLE COVERED PARKING

FRESH FISH WEEK-ENDS

FHS Class of '45 Reunion July 17

Final arrangements have now been completed for the 20th year reunion of the Farmington Senior High School Class of 1945 on Saturday, July 17.

The reunion will be held at the K. of C. Hall at 21000 Middlebelt Road between Grand River Avenue and 9 Mile Road starting with a social period from 7 to 7:30 p.m. followed by the serving of a buffet dinner from 7:30 until 8:30.

Special entertainment will be presented from 8:30 to 9:30 followed by dancing until 2 p.m.

Any member of the 1945 class who has not been contacted but wishes to attend is asked to call Marion Rowland Green at GR. 4-5466. Reservations must be in one week before the gathering.

The following is a list of the planning committee and their phone numbers if you wish to call any of them for more information:

Mrs. Anne Dwyer Thiede, KE-7-8803; Mrs. Betty Jean Moore Smith, KE-2-1085; Mrs. Clara Robert Kochanek, GR. 1-8309; Mrs. James Brunette

City Council Okays Founders Days Signs

Permission was granted to the Farmington Founders Days Festival Committee by the City Council Tuesday night to erect temporary banners announcing the festival the end of this month at two locations in the city.

One of the 30-foot banners will be put up on Grand River at Orchard Lake Road and the other on Farmington Road at Freedom Drive.

Approval was given subject to the committee's obtaining adequate liability insurance and obtaining approval of the location for the signs and assurance of their safety from the public safety department.

SALE! SALE! Save on Summer Jewelry

- Hobe
- Lisbet
- Imperial
- Laguana
- Etc.

Special Group of

- Princess Gardner Leather Goods
- Swank Sun Glasses

Sid's FINE JEWELRY - WATCHES - DIAMONDS

SUMMER HOURS 9:30 to 6:00 Daily

476-4204

BRENNER'S FARMINGTON HILLS MARKET

24233 Orchard Lake, Corner 10 Mile

"Farmington's Leading Independent Food Merchant"

These Box Values Below WITH THIS AD

JELLO PUDDINGS Including Instant, All Flavors - Save 10c	3 for 25c
ICE CREAM Farmington's Gold Nugget or Sealtair's Value (With \$3.00 Purchase)	1/2 Gal. 39c
JELLO Farmington Dairy or Sealtair, Glass + Deposit	1/2 Gal. at 29c
MILK Assorted Flavors, 2 pz. pkgs. (44c Value)	4 for 29c
FLOUR GOLD MEDAL or PILLSBURY All Purpose With \$3.00 Purchase	5-Lb. bag 39c
COFFEE MAXWELL HOUSE or BEHNCOIN, Drip or Reg. (With \$3 Purchase)	1-Lb. 59c
CAKE MIXES PILLSBURY, Assorted Large Boxes, 40c Values	25c ea.
CARROTS Extra Nice, in Cello Bags	2 1/2 Lb. Pkgs. 25c
ONIONS New Texas	3-Lb. bag 29c
TOMATO SOUP Heinz or Campbell's, 10 1/2 oz. can	3 cans for 25c
SUGAR Granulated (With \$5.00 Purchase) - Present Cost 55c	5-Lb. bag 39c
7-Seas Dressings 9 oz. Bottles, Assorted	1/2 Price, 20c or 2 for 39c

SAVE MONEY... NOT STAMPS

DERBY CHILI 1 1/2 Lb. Can 1/2 Price 2 for 37c	Gold Medal Wonder Flour Pillsbury Instant Flour 5 Lb. Bag 39c
PETS & BIRDS CAT FOOD 15 oz. Cans Dents 3 for 25c	MICH. GRADED SKINNED HOT DOGS 1 lb. 39c
FARMINGTON 1/2 & 1/4 CREAM 1 qt. 19c	SALVAGE SALE Well Known Brand Cakes & MIXES Large boxes 20c ea.

AWREY SPECIALS

Apple Pie 59c	German Sweet Chocolate Pecan 79c
Old Time New England Donuts 6/29c	Dutch Crust Bread 29c
Hot Dog Buns 25c	Thursday, Friday & Saturday Danish Pecan Caramel Coffee Cake 69c

Meat Prices Subject To Market Conditions And May Change Without Notice

NOT WASTY Western Choice Aged BEEF Values FROM IOWA - U.S.D.A. CHOICE - SPECIAL CUTS	Round Steak - lb. 89c
Sirloin Steak - lb. 98c	WETTER COON FED - WHOLE Pork Loin 10 1/2 Lb. 69c
U.S. Choice or Prime ALL-BEEF HAMBURG Prime & Choice Trimmed One Used High Quality 49c lb.	CHUCK STEAKS "Will Be" 79c lb.

BEER, WINE & SOFT DRINKS - PROPERLY CHILLED

GR 6-0682 - GR 4-9624 - KE 7-4275

OPEN MON. - SAT. 9 to 11

AMPLE COVERED PARKING

FRESH FISH WEEK-ENDS