

LOCATED IN THE HEART OF THE WEST SIDE

Friends From Church

McCabe's prominent Northwest Detroit location makes it especially convenient to transportation for friends from Church.



18570 Grand River Ave.

VE 6-3752

GRAND RIVER AVE.

USE Enterprise Classified Ads

FINAL DAYS

OF OUR SEMI - ANNUAL

SHOE SALE

- FINAL REDUCTIONS ON SALE SHOES
- ROCK BOTTOM PRICES—SAVE NOW

CHARGE IT - SECURITY CHARGE OR DINER'S CLUB

FASHION SHOES

"Your Family Shoe Stores"

Livonia Mall
476-4500

2 Convenient Locations



476-0222

Easiest Way to Lovelier Rooms



Compare it with any wall paint you've ever used!
DAN LOWE HARDWARE

33405 Grand River
We Deliver 474-1022

New ideas... comfortable tradition abound in this 1966 BUILDERS ASSOCIATION IDEA HOME



the PORTSMOUTH—including base price lot—\$37,950

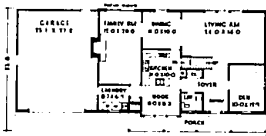
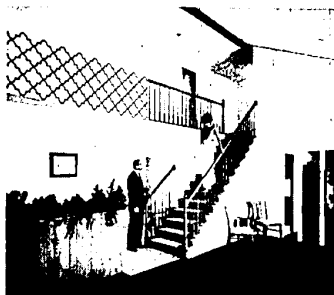

- 4 large bedrooms
- 2 1/2 beautiful baths
- 1st floor den
- full basement included
- 1st floor laundry



Built by SURVEY HOMES, INC.—BILDOR



Elegance is the keynote of the magnificent "Portsmouth." The home's gracious living room with its soaring studio ceiling, pictured here, presents a glimpse of the careful custom planning which makes the Portsmouth so dramatic.

Thompson-Brown Company

The Best Choice For Buyers of Better Homes

19426 GRAND RIVER

KE 1-8700

AAUW Adds 13 Institutions From Which Grads May Join

Mrs. Edge Cope, president of the Farmington Branch of the American Association of University Women, has announced that the AAUW has added 13 institutions to its list of qualified colleges and universities, one located in Michigan: Aquinas College, Grand Rapids. The AAUW now lists 930 American colleges and universities whose women graduates are eligible for Association membership. In Michigan there are 780 AAUW members in 81 branches. All women who hold baccalaureate or higher degrees from any of these institutions may join the AAUW. The American Association of University Women was founded in 1882 to open the doors of education to women, and to unite alumnae of different institutions for "practical educational work." Today through its program AAUW enables members to continue their intellectual growth, to further the advancement of women, and to

discharge their special responsibility to society. THE FARMINGTON Branch extends an invitation to women graduates who wish to share in the many opportunities it offers for individual usefulness, as well as stimulus and congenial associates. Each member contributes to a program which gives focus to the influence of college women. To join, Mrs. Cope suggests that either she be contacted; or the membership chairman, Mrs. Richard Frankel, 32341 Queensboro, 628-2448.

Among their many projects, AAUW maintains a Fellowship Program which aids a gifted women scholars by providing over 100 graduate fellowships yearly, ranging from \$2500 to \$5000.



Mr. and Mrs. Robert A. Kraft, of Farmington, Michigan, have announced the engagement of their daughter, Marsha Diane, to William James Blesath. He is the son of Mrs. Rose L. Blesath of Royal Oak, Michigan and Mr. Kenneth R. Blesath of Cira-won, Michigan. Miss Kraft, a 1965 graduate of Farmington High School, is a senior at the University of Michigan in Engineering and is a member of Collegiate Sorority. Her fiancé is a senior at Wayne State University. An April wedding is planned.

Garden Group Therapy Plans Nearing Goal

The Hill and Dale Garden Therapy Group will soon reach the halfway mark in their yearly program and so this is a time for the three chairmen, Mrs. Earl Johnston, Mrs. William Wichman and Mrs. Gerald Wroblewski, to stop for a moment and review the first half of the season to see how close they have come to the original goal they had set for themselves. And they're very grateful that their program has been so well received by the children and the teachers.

That goal was to bring to the children in the Special Education Department some educational and constructive fun and pleasure.

THE CHAIRMEN would like to thank all the members of the group for the time and work they give to these children, to the Garden Club for all their support and for supplying much of the materials used in the various projects. They would "thank" to Mrs. Eileen Hatfield of Springbrook Nursery for supplying enough wire and ribbon for the 130 peanut corsages made for the group's last project and to Mr. and Mrs. John Klett of Birmingham for raising and giving loving care to at least 170 Nasturtium seeds in their private greenhouse for the group's next project of which Mrs. Clayton O'Dell is the captain.

For their February 2 project, the children will make Valentine gifts for their mothers. The Chairmen wish to extend all good luck to the members of the Garden Therapy Group for the next project which will be O.P.D. (Open Planning Day).

Professional Services

DR. M. L. HUTTON
Optometrist
Daily 9:30 - 5:30
Tues., Thurs. 9:30 - 8
Sat. 9 - 4
Eye Examinations for Children and Adults
33308 Grand River
Phone GR. 4-5125

VISION CARE FOR CHILDREN & ADULTS
CONTACT LENSES
DR. H. TITTEL
Optometrist
MON., TUE. 9:30 - 5:30
WED. 9:30 - 5:30
33354 Farmington Rd.
GR. 4-8830

juliet
SUBURBAN SHOP

FAMOUS MAKER Sportswear

Sale

1/3 to 1/2 OFF

FARMINGTON STORE ONLY

Were \$13 to \$18

NOW EXACTLY

1/2 PRICE

FARMINGTON STORE ONLY

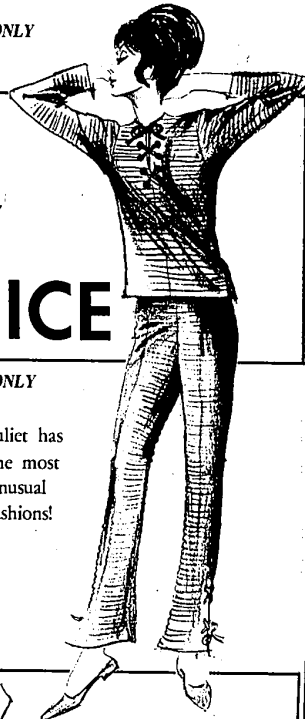

juliet has the most unusual fashions!



Rainbow of Colors including much wanted Navy
Sizes 5-15

Our Most Famous Maker of

- SKIRTS
- SLACKS
- SWEATERS

Were \$8 to \$15
NOW

1/3 OFF

FARMINGTON STORE ONLY

SPECIAL PURCHASE SALE! BLOUSES for NOW!

100's to choose from

Size 28 to 38

Were \$4 to \$6

- Wonderful Fabrics
- Wonderful Pastels
- Loads of Whites
- Lovely Prints

2 for \$5

Suburban



DOWNTOWN FARMINGTON CENTER

OPEN EVENINGS
Mon., Thurs., Fri., Sat.
til 9 P.M.