HOUSEHOLD AND BUYERS SERVICE DIRECTORY

THE FOLLOWING LISTINGS ARE CONTINUED FROM THE PRECEDING PAGE OF SERVICES.

Tile Work

CERAMIC TILE
Marble and Slate
Repairs—Remodeling and New Work
GA 1-2224

Tree Service

TREE REMOVAL, pruning. Free estimates. 425-3845.

GREAT LAKES TREE CO. Tree removal specialist, 15 years' service. Detroit and Suburbs, insured. 474-1250 or GA 3-5263.

BERNIE'S Tree Cutting and Trimming Service. Reasonable rates and free estimates. 478-2746.

Upholstering

SOFA and chair, seats, rebuilt, Sofas, $35 up; chairs, $12 up. Also expertly recovered and re-upholstered. 300 fabrics to choose from in your home. Call Kim's Upholstery. GA 7-8140 now!

Wall Washing

WALL WASHING, satisfaction guaranteed. Reasonable rates. 425-0334, anytime.

WINDOW CLEANING
Wall Washing, Rugs, Tiled Floors, Residential, Commercial
HARRIS WINDOW CLEANING CO.
474-8686

WALL Washer painter, 20 years experience, interior, exterior. All work guaranteed. Reasonable. James Miller, 845-6783, 565-9775.

WALL washing. GL 3-3768 after 10 a.m.

WALL WASHING, small paint jobs. Reasonable rates, free estimates. T. Kelly, GR 4-1197.

"SUMMER SPECIAL"
WALL WASHING
$3.50 and up per room. All work includes walls, ceilings and woodwork. One day service. Guaranteed and Insured. Free estimates.
KE 8-3600

LARRY'S wall washing, free estimates, work guaranteed. 10 year's experience. GR 4-5047 and GR. 4-4147.

A-1 JOB. Experienced workers. $3.50 and up per room. Garden City-Dearborn area. 561-6110, 425-2278.

Welding

PIPE BRAZING
Structural Steel Fabricating
Have Portable—Ready To Go
T & G JOB SHOP
GA 1-5151 427-6510

MR. BUSINESSMAN
Your Message in This Section Will Reach More Than 80,000 Families Every Wednesday.
CALL GA 2-0900 TO START YOUR AD TODAY!

7-1 Motorcycles & Scooters

YAMAHA 1964 250 cc's, $375. GL 3-8038.

YAMAHA 1966 100 cc, twin less than 300 miles. Call 632-2097.

1965 HONDA 200 Dream. Excellent condition, helmet and saddle bag included, 4,000 miles, $525, 453-0621.

1966 HONDA, 305 Super Hawk, excellent condition. Call after 5 p.m. 981A 8-1983.

TRIUMPH Bonneville 1966, low mileage, extras, almost brand new. Sacrifice. 425-2939.

HONDA, 1966, 305 Scrambler, 3600 miles, 3 months old. 433-7437.

7-1 Motorcycles & Scooters

LAMBRETTA, 1965, low mileage, many extras. Will sell for less than half of original cost. GA 7-5421 after 6 p.m.

FOX Mini-bike, speeds faster than 40 miles per hour, good condition, 4 months old, $145. 477-2923.

YAMAHA 1966 Twin Jet 100 with high compression heads. GA 7-7449.

GO CART, 36" Schwinn boy's bike, 26" Sears boy's bike, all excellent condition. 19645 Parker, Livonia.

HONDA, 1965, black, Super Hawk, 305 c.c, 1650 miles, $600. 477-4063.

B.S.A., 166, Lightning Rocket, 650 c.c., $375. Make offer. GR 4-1388.

LAMBRETTA, good condition, new tires. GR 6-2311

DUCATI 1965 Candy Paint, many accessories including Tachometer. In very good condition. $350 GL 3-3498.

YAMAHA 1966, 2.5 miles, 5-speed, 2 months old, 427-2547.

'65 HONDA, 160, excellent condition. $500. GA 1-8545.

1965 HONDA Sports 50 with saddle bags, low mileage. 422-8960.

1965 ZANELLA, 1½ cc. excellent condition, $275. 474-5490 after 4 p.m.

1964 CUSHMAN Scooter, $175. KE 8-1570.

Motor Bikes
$5 DOWN
5 Weeks
Buy here Pay here
Like New
CREDIT NO PROBLEM
453-0171

BSA, 1966, Lightning 650 cc., $1050. Must sell. GA 1-2693.

HONDA Super Hawk, 305 cc, black. Good condition. $365. 422-5455.

INSURANCE for motorcycles and scooters, call Joe Merritt Agency at 841 S. Main, Plymouth, 453-0181.

'66 BSA 650 c.c., excellent condition. 453-8654 after 6 p.m.

1963 DUCATI, 90 cc. 549-3128.

1965 HONDA S-90, black, $325 600 miles. Very good condition. Call after 6 p.m. GR 6-1147.

HONDA Scrambler 1966, 305 cc, 1-month old. 420-7833.

1965 MOTORCYCLE, 50 cc. GR 6-1018.

HONDA 1966, Scrambler, 305 cc, accessories, excellent condition. 2-months old. KE 3-0289.

YAMAHA, 1966 Trail Master, 80 c.c.'s, 600 actual miles, many extras, daughters bike $330. 453-5472.

7-2 Mobile Homes

1963 VALIANT mobile home, 10x43, fully equipped. Leaving town. 30030 W. 8 Mile Rd., Front lot 94.

DREAM home, 23'x10', furnished, on lot B-23. 28495 Joy Rd., Garden City. GA 7-6888.

MARLETTE 1957 10x46 on lot, furnished, new carpet & drapes, reasonable. Call after 5:30 weekdays. GL 3-0311.

USED HOUSE trailer, 8x33, clean, good condition, ceramic tile features, carpeting. KE 3-1919.

1964 TROTWOOD, 10 ft. trailer, sleeps 8, all gas, equipped, excellent condition. $1295. GR 4-9083.

1964 CLARK Cortez self-contained motor home fine condition. $4,300. 478-2581.

SILVER STAR, 1967, 8x47 on lot in Oakhaven, Plymouth. GL 3-6287 before noon or after 6 p.m.

ALL-WAYS AT YOUR SERVICE
SUN-AIR MOBILE SALES, INC.
6601 W. GRAND RIVER
BRIGHTON
30 Models on Display
Schult — Holly Park — Travelo — Richardson — Hampton Belvedere — ABC. Some on site ready for immediate occupancy in beautiful
SUN-AIR ESTATES
Open 10-9 P.M.
Sun. 12 Noon-7 P.M.
Phone 227-1461

7-2A Campers & Trailers

PORT-A-CABIN, 1966, brand new, travel camper, sleep 7, sink, ice box, gas stove, never been used. 453-1310.

YELLOW stone 19-ft. self-contained, with extras, like new $2,300, 684-0829.

1965 TAWAS Brave travel trailer, 16', sleeps 6, A-1 condition. 437-3784.

TWO WHEEL utility trailer, steel, good condition. 8831 Rocker St., Plymouth. GL 3-3178.

TRAVEL TRAILER CLEARANCE
No reasonable offer refused. All new 1966 models at
PAYNE'S
24909 Plymouth Rd.
(½ Mi. W. of Telegraph)
KE 8-9177

CAMPER, small custom built for pickup truck, 10x12 tent, all for $150. GA 3-8223.

7-2A Campers & Trailers

ESCAPE
TENSION AND BOREDOM
Order an Incredibly Beautiful
STEWART CRUISE-O-RAMA MOBIL HOME TRAVEL TRAILER TRUCK CAMPER
or a Luxurious
COLEMAN-TRIMLINE FOLDING TENT CAMPER
$150 & $200 DISCOUNT
LIVE NOW
Thunderbird
27022 W. 7 MILE
1½ Miles W. of Telegraph
538-9122
OPEN EVENINGS TILL 8:30 P.M.

HOLLY trailer, 1959, 17 ft., awning, completely gas equipped, sleep 5, $850. 425-9053.

18-FT. DRIFTWOOD travel trailer, all self contained. 901 Henry Ruff, Livonia.

1965 PACER, 22-ft., completely self-contained, sleeps 6, $4,000. 421-7478.

CAMP LINER trailer all aluminum, Birch interior, stove, ice box, storage, slide tent $695. 453-6025.

WESTERN 15' with gas stove, refrigerator, heat, gas and electric lights. Good condition $700. 453-6897.

1965 SEARS camper, very good condition. $425. 476-5852.

1965 DODGE camp wagon, air-conditioned, loaded with extras, complete camping equipment, low mileage, perfect condition. 476-6275.

4 OF THE
Prettiest "14 Footers" on wheels now available at a special price and all ready to go!
SHIREY'S TRAILER SALES
605 Ann Arbor Rd. (M-14)
Plymouth, Mich. GL 3-3769

1965 DUKE — 12x60, 2 bedroom, completely furnished, carpeted. Includes shed, stairs and oil tank. Farmington site. GA 7-3233 after 5:30 p.m.

SCULLY Camper, 10.5. Like new. Self contained. GL 3-2969.

STURDY trailer, 4'x8', with tool box in front, split rims, heavy duty rod and reel. Miscellaneous items. GL 3-4389.

NEW 1966
SNYDER HILO
Travel/Camper Trailers
Up for Living . . . Down for Travel
MONSON TRAILER PARTS CO.
300 S. Main St. — Northville
349-2260

TRAVEL TRAILERS
• KEN-CRAFT (ribbed), with life time guarantee.
• Holly, Rite-Craft and Blackinaw.
PAYNE'S
24909 Plymouth Road
(½ Mi. W. of Telegraph)
Open daily—9 a.m. to 8 p.m.
535-8311

7-3 Auto Parts, Service

2 CHROME reverse wheels and 3 mag wheels, chrome lug nuts. Will fit wide track Pontiac. 427-4700.

STANDARD transmission for 140 cu. in. 1961 Falcon. $20. GL 1-5831.

WE SPECIALIZE IN:
TRUCK TIRE SERVICE
USED PASSENGER and Truck Tires
Dunlop Tires
A. E. SENGSTAKE CO.
29835 8 Mile Rd.
474-6060

FACTORY REBUILT MOTORS Ford 292 Chev. Cosmo Falcon. Ford 6-cylinder, $99. Other makes reasonable. Can install. Tyrick. 537-1117.

7-6 Trucks For Sale

FORD 1953 ½ ton pick-up, good condition $300. 453-6897.

CHEVROLET Step Van, converted to Camper. Good tires, brand new battery and power brakes. A real good dependable truck for only $350. Call 422-7399.

FORD "Model A" 1928 pick-up body. Good condition. $175. 453-7109.

FORD, 1951 pick-up, 1-ton. Call after 6 p.m. GR 4-0603.

HEAVY DUTY PARTS and ACCESSORIES FOR Trucks, Automobiles Industrial Equipment Commercial Accounts
Frost Motor Supply
15140 Beech Daly
KE 1-4205

FORD 1966 pick-up must sell. Take over payments. $361. 425-5586.

FORD 1960, pick-up ½ ton, V-8 $100.

1955 PICKUP, 1½ Stake truck. 476-2746.

'63 FORD F-100 pickup, sharp, under warranty $1,395

'61 FORD F-900 Transm. 3½ yd. cement mixer. Good condition only $895

Econoline Vans, '63-'65-'64-'63 from $495

STARK HICKORY WEST TRUCK CENTER
25645 Grand River
near 7 Mile KE 8-6600

7-6 Trucks For Sale

FORD 1958 ½-ton pickup. Call 261-1343. Garden City.

7-7 Automobiles

PONTIAC 1963, 4-door sedan, 1 owner, excellent condition, no rust, automatic, radio, whitewalls. 464-0463.

COMET 1964 Caliente, 2 door hardtop, excellent condition. GR 6-6460.

CHEVROLET 1956 4 door, 6 cylinder, stick shift, good tires, muffler and brakes, runs good. Cheap. GA 7-2975.

CHEVROLET 1963 Bel Aire, 6, automatic, $1850. Consider trade or offer. 476-0070.

CHEVROLET 1961, Bel Aire wagon, 6, automatic, blue interior. 476-0276.

FORD, 1962 Fairlane, black on red coupe, black interior, radio, heater, 4 barrel carb, stick shift, 6 new tires. 453-8654 after 6 p.m.

CHEVY, 1963, 6 cylinder automatic transmission, radio, and heater, excellent condition throughout. GA 7-3468.

CHEVY 1-58 Impala. Convertible, best reasonable offer. GA 1-5072.

PONTIAC, 1960 Catalina, 4-door hardtop, automatic, power steering and brakes, other extras. Low mileage. GA 1-7068.

FORD 1953, stick, 6 cylinder. Very nice in and out. $125. 728-2148.

MGA 1963, Radio, heater, whitewalls, convertible and tonneau top. Good condition. $650. GA 2-6368.

FALCON 1961, four door, automatic transmission. Motor and body very good condition. Reasonable. 422-3180.

OLDS 1963 "88" 2 door hardtop, factory air conditioning, automatic, power, excellent, $1395. GA 2-4144.

FORD 1964 Country Squire, 10-passenger station wagon, 8000 miles, has everything, new car warranty, owner, $2,100. 453-2704.

CHEVY 1957 needs body work, motor good, $75. 464-9413.

CHEVROLET, 1963, convertible, automatic, power steering, whitewalls, red and white. Good condition. Must sell. 476-6329.

MERCURY 1961 Monterey, 2-door hardtop, power steering and brakes, 352 cubic inch engine. Excellent condition. $400. Call 5:30 weekdays, GL 3-4611.

FORD 1960, "Starliner" V-8, automatic, radio, whitewalls, highest offer. 453-5458.

FORD, 1960, Station wagon, 9 passenger, new tires. Radio and heater, excellent condition. $500. 348-8357.

1964 FORD
Galaxie 500 Fastback, V-8, Automatic, Power Steering and Power Brakes. Real Sharp.
$50 DOWN
GARDEN CITY RAMBLER
Garden City
33535 Ford Rd. 427-3790

T-Bird 1964 Hardtop, Radio, Heater, Whitewalls, 5 way power, low miles. Excellent condition. Private $2150 Call GL 3-4564 Days or 427-4063 nights.

MUSTANG, 1966, 6 cylinder, Standard transmission, silver blue, black vinyl top. 453-4420.

COMET, 1961, 2 door hardtop, 2 speed, V-8. GL 3-4887.

VOLKSWAGEN, 1964. Only 3 months old, take over payments. Call 453-2843.

CHEVROLET, 1947. Power steering, Brakes, automatic. Call after 6 p.m. 453-8336.

VOLKSWAGEN, 1963, Sedan, radio, heater, seat belts, whitewalls, 1 owner $1250. GA 2-5535.

FORD 1958 V-8, automatic, radio, heater, seat belts, clean good condition, $225. 421-3041.

FORD 1963, Galaxie 500, 2 door hardtop, V-8, automatic, power steering, rustproofed, 11,001 miles. Like new. Best offer. 425-2344.

FORD 1959, custom hardtop automatic, 6, excellent transportation, $100. 421-1497.

FORD 1949 runs good, looks good, $50. GR. 4-1356.

FIAT 1962, 600 D, good transportation, excellent running condition, 42 miles per gallon, $295, call GA 1-1477.

BUICK 1963 Special convertible, Sunday only. GA 1-8126.

V.W. 1962. Good condition. $700. Call 422-5097.

G.T.O. 1966, 389, 4 SPEED. Blue with black interior, bucket seats. 425-3114.

FORD convertible 1961, V-8, automatic, Power Steering and Brakes. Full balance owing of only $297.52. You pay notes of only $4.22 per week and its yours. Car stored at 32403 Ford Rd. Garden City. For more information call 421-2880 G & M Storage.

1962 PONTIAC
Catalina Hardtop, V-8, automatic, Double Power.
$35 Down $38 Month
GARDEN CITY RAMBLER
Garden City
33535 Ford Rd. 427-3790

AUSTIN-HEALY 1958, just like new, fine engine, 3 tops, good tires. $525. 453-5680.

FORD 1961 2-door wagon, radio, heater, fair condition, $225. GL 3-0061.

MUSTANG 1965, V-8, automatic, power brakes, power steering, vinyl roof tinted glass, radio, heater, whitewalls, in warranty, excellent condition $1550. 453-8804.

PLYMOUTH, 1964, Fury convertible, red with black exterior, automatic transmission, power steering, radio, 273-2785.

TEMPEST 1961, 4-door, automatic, good second car, low mileage, $275. GA 7-7362.

PONTIAC 1958, 2-door hardtop V-8, automatic, overhauled, good transportation, $250. GA 3-4889.

PONTIAC 1964, Bonneville convertible, low mileage, excellent condition, must see to appreciate, $1550. KE 5-1170.

PLYMOUTH 1965 Fury III, 2-door hardtop, V-8, automatic, power steering, vinyl trim, excellent condition, warranty, $1850. GA 2-6488.

PONTIAC 1964 GTO, 4-speed Hurst transmission, new 1968 engine, midnight blue, excellent condition. GA 1-1168, after 3:30 p.m.

CHEVROLET, 1958 hardtop, Belair, runs good, $125. GA 1-2273.

7-7 Automobiles

1965 AMBASSADOR
Station wagon, automatic, radio, heater and power steering.
$50 Down
GARDEN CITY RAMBLER
Garden City
33535 Ford Rd. 427-3790

FORD 1959 V-8, Automatic, Power Steering and Power Brakes. Full balance owing is only $182.52. You pay only $2.87 weekly and the car is yours. Stored at 32403 Ford Rd., Garden City. For more information phone 421-2880 G & M Storage.

FORD MIDGET auto racer, good condition just rebuilt. 425-0719.

COMET 1963 3 dr. Full balance owing only $218.42. You pay notes of only $6 per week and the car is yours. Car stored at 32403 Ford Rd. Garden City. Phone for more information 421-8880. G & M Storage.

V.W. 1964 Black, fully equipped, excellent condition. $1150. 72-8433.

PONTIAC 1959, Star Chief, 3 new tires $125. Needs brakes, muffler. Excellent transportation. 422-5388. Garden City.

FORD 1959 station wagon, 9 passenger, engine perfect, new battery, car, all power, radio, heater, $75. GA 7-1323.

7-7 Automobiles

CHEVROLET 1964 convertible, Impala super sport, factory air conditioned, full power, 327 cu. in. automatic transmission. Must sell. 427-3154.

CHEVROLET, 1961 Belair, 2-door, 6 cylinder stick shift, clean. $785. good buy! KE 1-8638.

STUDEBAKER, 1960 convertible, good transportation, best offer. GA 2-6088.

BUICK 1955, 4-door hardtop, automatic, power steering, clean, $125. 425-4293.

PLYMOUTH Fury convertible, 1964 Mu t cell, rcd, 4-speed. A real buy at $1,3 0. Call 478-8-70.

FORD 1959 custom, good engine, Make offer. 477-6268.

MUSTANG 1966 convertible, 6 cylinder, 3-speed stick. Livonia. 261-1583.

PLYMOUTH Fury 1959, power steering and brakes, good motor and transmission, body fair. 425-8182.

RED 1963½ Ford fastback. 289 engine, stick shift, good condition. Call after 5 p.m. GA 7-8268.

CHEVY 1958 Biscayne 6 automatic. $75. 474-1579.

FORD FALCON—1962 "Deluxe Wagon" Very clean, no rust, engine overhauled $600. 453-8289.

CHEVROLET 1958, good running condition. Best offer. 422-6525.

7-7 Automobiles

VOLKSWAGEN, 1964 station wagon deluxe, good rubber with extra snow tires, gas heater and regular heater. A sharp one. $1295 at West Side Mercury, 534 Forest, Downtown Plymouth. GA 3-2444.

CHEVY 1960, Belaire, 2-door, new tires, call after 5 p.m. GA 2-2071.

MERCURY 1964 Parklane, 4-door hardtop, take over payments, or best offer. GL 3-0628.

OLDS 1964 air conditioned. Dynamic 88 2-door hardtop, power steering and brakes, whitewalls. Forest green. Must sell. Best offer. 422-0514.

Chrysler, 1965, 300, automatic, radio, heater, power steering, power brakes. Sharp, only $2489.
DAMERON CHRYSLER-PLYMOUTH
29201 Grand River at Middlebelt
476-7900

7-7 Automobiles

COMET 1963 4-speed, 289, black vinyl top, many extras. $1800. GA 2-7.84.

OLDS 1959 98 4-door hardtop, all power, very good condition, private party. 437-3218.

CADILLAC 1963, Cabin Coupe, by original owner. A-1 and exceptionally clean. $2775. 273-8023.

MUSTANG 1965½, hi-performance G.T. hardtop, many extras. Call GA 1-4217.

FORD 1959 2-door, automatic, excellent running condition. White, good tires. $100. 537-3657, after 5 p.m.

FORD 1957 2-door, radio, power steering, good transportation, $85. 11208 Cadel, Livonia.

OLDS 1957 Convertible, no rust, California car. 4 full reverse chrome wheels. 20126 Renselear, 478-8013.

FORD Fairlane 1960. $75. Call after 5 p.m. GR 4-3618.

RENAULT RENAULT RENAULT RENAULT
BILL HERMANN
12845 FENKELL, VE. 8-2450
DETROIT'S NEWEST
RENAULT DEALER
•SALES •SERVICE •PARTS
SPECIAL DEALS NOW! SAVE BIG
28 years at this location

SHARP CARS
SINCE 1918
NO MONEY DOWN
UP TO 36 MONTHS ON BALANCE

'61 CAD $1395
CLUB COUPE, RADIO, HEATER POWER STEERING AND BRAKES. BEAUTIFUL BLUE FINISH AND WHITEWALLS. LOW, LOW MILES.

'62 BUICK $1095
INVICTA CONVERTIBLE. RADIO, HEATER, WHITEWALLS. A LOW MILEAGE BEAUTY IN & OUT.

'63 FORD $895
FAIRLANE WAGON. BEAUTIFUL BLACK FINISH. WHITEWALLS. LOW LOW MILES. 8 STICK SHIFT. A MONEY SAVER.

'64 RAMBLER $695
2 DR. BEAUTIFUL BLUE. WHITEWALLS, STICKSHIFT 6, MONEY SAVER.

'62 CHEVY $995
CLUB COUPE RADIO, HEATER. DOUBLE POWER. WHITEWALLS. BLACK WITH RED INTERIOR. A SHARPIE.

W. O. STEINMILLER & SON
28536 FORD RD., GARDEN CITY 427-3780

WE GUARANTEE WHAT YOU CAN'T SEE FOR 1 FULL YEAR

1965 Pontiac $1845
Tempest wagon, radio, heater, automatic, whitewalls. Like factory new.

1964 FORD . $1495
Galaxie 500 hardtop, radio, heater, Cruise-, plus power.

1965 Pontiac $2195
Catalina 2-dr., radio, heater, Hydromatic, power, whitewalls, only 10,000 miles, factory warranty.

1963 CHEVY . $895
Corvair 4-dr., radio, heater, automatic, double power.

1963 Pontiac $1095
Catalina 2-dr., radio, heater, Hydromatic and power.

1963 FORD . $1395
Galaxie 500 XL convertible, radio, heater, Cruise, trans., and power.

1965 Pontiac $1795
Tempest Custom, V-8, 4-dr., radio, heater, automatic, whitewalls, low mileage.

1965 CHEVY $1295
Corvair Monza 2-dr., radio, heater, 4-speed low mileage.

1962 Pontiac . $995
Catalina, radio, heater, Hydramatic and power.

1962 Olds 88 $1095
Station wagon, radio, heater, Hydramatic, and power. Very sharp.

SIC 'EM TIGER

1962 Tempest $745
Station wagon, radio, heater and automatic.

1964 VW . . $1245
Radio, heater, sharp, sharp.

1964 DODGE $995
Radio, heater, automatic.

1963 CHEVY $1445
Impala convert., radio, heater, automatic, power steering and brakes.

1965 Chrysler $2395
2-dr. hardtop, radio, heater, automatic, power and bucket seats. Almost new.

1966 Pontiac $2895
Catalina Convertible, fully equipped, plus power and low mileage.

1965 CHEVY $2195
Impala Coupe, radio, heater, Powerglide and power.

1965 Tempest $1795
Custom 2-dr. hardtop, radio, heater and whitewalls. Almost new.

1964 CHEVY $1195
V-8 2-dr., radio, heater, Powerglide. A beautiful turquoise finish with whitewalls.

1964 Olds 88 $1795
Convertible, radio, heater, Hydromatic and power.

"TRANSPORTATION SPECIALS"

1962 Pontiac . $495
Tempest, radio, heater and whitewalls.

1960 CHEVY . $395
4-dr., 6-cylinder, radio, heater.

1959 CHEVY . $245
2-dr., stick, radio, heater.

1959 FORD . $125
Radio and heater.

1959 Pontiac . $495
Catalina, radio, heater and Hydromatic.

1960 Mercury . $345
2-dr., radio, heater, automatic.

You're Always Ahead When You Deal With "Red"
RED HOLMAN
AUTHORIZED PONTIAC-TEMPEST DEALER
35300 FORD RD. PA 1-1144
CORNER WAYNE ROAD
IN THE NEW CITY OF WESTLAND (formerly Nankin Township)

. . . Honda's Now in Farmington
at DON GOLDEN'S HONDA HOUSE . . .

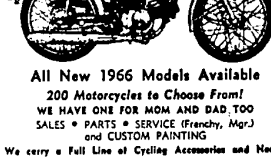

All New 1966 Models Available
200 Motorcycles to Choose From!
WE HAVE ONE FOR MOM AND DAD, TOO
SALES • PARTS • SERVICE (Frenchy, Mgr.) and CUSTOM PAINTING
We carry a Full Line of Cycling Accessories and Needs.
HONDA HOUSE of FARMINGTON
30320 GRAND RIVER AVE., FARMINGTON
(3 Blks. S. of 9 Mile Rd.)
Phone 474-0810

THE WORLD'S LARGEST AUTOMATIC TRANSMISSION SPECIALISTS
AAMCO Overhaul Consists of:
• Seals • Bands • Gaskets • Lip Seals • Flange • Clutches • O-Rings • Tower Washers
At Required PRICE INCLUDES OIL and LABOR $75
Coast to Coast 90-Day or 4000 Mile Guarantee on all work
1-Day Service
FREE • Towing • Checkup • Road Test Inspection
LIFETIME GUARANTEE Available
AAMCO Transmissions
DETROIT
16800 Plymouth 836-7323
4 Blks. E. of Greenfield X-way
13530 Conant 892-6666
4 Blks. E. of Devine
EASY PAYMENTS
OPEN WEEKDAYS 8-7
CLAWSON
700 W. 14 Mile, Rd. 583-1775
2 Blks. E. of Crooks Rd.
WYANDOTTE
960 Biddle 284-5677
at Goddard Rd.
NO MONEY DOWN
SAT. 8-2