

3 Boy Scouts Become Eagles

In the Farmington Methodist Church recently, three young men of Troop 45 became Eagles as the beginning of many more such ceremonies elevating others to that same high rank.

Steve Davis, Louis Henry and Paul White, has each proved himself in his church, school, home and community. In addition each wears another badge of high honor the "God and Country Award."

The meeting was conducted by the Scoutmaster Harold Bassman and was assisted by committeeman Robert Goshorn.

The award was presented by Louis Gishon, who was assisted by Eagle Scouts John Stockell, Tom Charlesworth, mothers pinned the badges on their sons and in turn received the traditional miniature as her reward while the father of each new Eagle stood by watching this new step in his son's life.

After the presentation, refreshments were served and congratulations were in order for these new high flying Eagles.

INFLUENZA TIME

It's almost influenza time again. The greatest health hazard with this disease is that of other diseases taking over while the body is in weakened condition. The most common complication is pneumonia, but influenza can also lead to bronchitis, sinus trouble and ear infection.

More than 7,773 of 45,451 cars and trucks in Michigan were found to be in unsafe driving condition during the 1966 National Vehicle Safety Check.

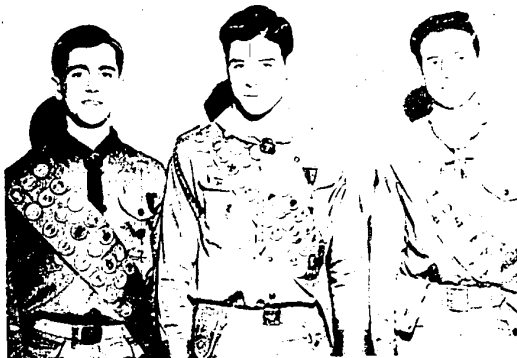

THREE MEMBERS OF TROOP 45 recently became Eagle Scouts at ceremonies at the Farmington Methodist Church. The boys are (left to right) Paul White, Louis

Henry and Steve Davis. In addition each of the trio also wears the God and Country Award for proving himself in his church, school, home and community.

Stamp Collection For Children's Passenger Bus

The Hawthorne - Northville Chapter of the Michigan Association for Emotionally Disturbed Children is conducting a drive to provide a sixteen passenger bus for the children at Northville State Hospital.

The "Bus Drive" committee is requesting the donation of trading stamps from individuals or group organizations.

"We are hopeful that people might pledge the trading stamps acquired during the holiday shopping as a Christmas present for the children at Northville Hospital," Mrs. Rose Crews, committee chairman, said. "The bus will provide a means of taking the

children on recreational and educational trips."

Trading stamps of any type (S & H preferred) may be sent to "Disturbed Children," Box 90, Lathrup Village. Interested individuals or organizations wishing to participate in the drive may contact Mrs. Crews at EL 6-8629 or TR 2-3318.



A PANEL OF 1966 GRADUATES of Farmington Senior High returned to the school December 21 to give seniors some inside tips on college life and curriculum. At the end of a day of answering questions, the graduates and faculty were entertained at a tea. Panel members included (from

the left) Richard Jones, of the University of Michigan; Lynn Matzke, of Alma College; James Whitledge, Farmington High School; Susan Kirchner, of Eastern Michigan University; Sharryl Dorow, of Michigan Technological University; and Terry Bacon, of Michigan State.

Keep freedom in your future

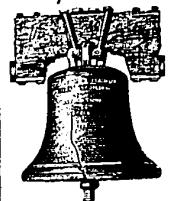

Buy U.S. Savings Bonds

Schacht Receives Doctor's Of Ed.

Elmer J. Schacht, of 22220 Power Road, received his E.D.D. degree at Wayne State University's 1966 winter commencement exercises December 20 at Cobo Hall.

He was among 1,831 graduates receiving degrees including 23 Ed.D. degree recipients.

Dr. Schacht, a specialist in elementary administration, graduated from South Amherst (Ohio) High School and holds a B.S. degree from Baldwin-Wallace College.



John Morrell & Co., Chicago, Ill., has appointed C. W. "Corky" Overton regional sales manager of their Grocery Products Division for the states of Illinois, Wisconsin, and parts of Indiana and Missouri. Overton will be headquartered in the Chicago area and will be moving his family from Farmington to Wheaton, Ill. the first week in January. The Overtons have been residents of Farmington for the past 11 years, residing in the Warner Farms subdivision.

NOT ALWAYS FIRST January was not always the first month. Researchers for World Book Encyclopedia say that according to legend, Numa Pompilius added January and February to the end of the 10-month Roman calendar about 700 B.C. Julius Caesar rearranged the calendar in 46 B.C., making January the first month.

The Anglo-Saxons called January "Wolfe-moth," according to World Book Encyclopedia, because during that month wolves came into the villages in search of food.

MONTGOMERY
WARD

YEAR END
FLOOR SAMPLE

SALE

AT
FARMINGTON STORE ONLY

SAVE BIG

Regular \$179.00 - 30"
ELECTRIC RANGE

\$149

Regular \$169.00 - 30"
GAS RANGE

\$138

Regular \$279.00 - 40"
ELECTRIC RANGE

\$229

Regular \$139.00
AUTOMATIC WASHER

\$99

Regular \$249.00 - 16 Lb.
AUTOMATIC WASHER

\$199

Regular \$109.00
ELECTRIC DRYER

\$88

Regular \$179.00 - 16 Lb.
AUTOMATIC DRYER

\$144

Regular \$204.00 - 15 Cu. Ft.

UPRIGHT FREEZER

\$177

Regular \$249.00 - 17 Cu. Ft.

UPRIGHT FREEZER

\$199

Regular \$279.00 - 14 Cu. Ft. Combination

FROSTLESS REFRIGERATOR

\$219

SAVE BIG



19" Portable
TV \$89

Reg. \$119

23" B & W - 20,000 Volt Picture Power
TV \$188

Reg. \$239.00

Early American
COLOR TV 21" \$409

Reg. \$509.00

Modern Mahogany
COLOR TV 21" \$399

Reg. \$494.00

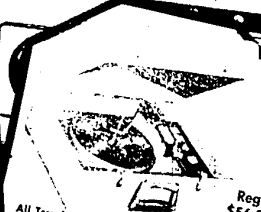

All Transistor
PHONOGRAPH \$39

Reg. \$56.00

All Transistor
CONSOLE STEREO \$159

Reg. \$218.00

Walnut with 4 Speakers
CONSOLE STEREO \$155

Reg. \$199

Professional Services

DR. M. L. HUTTON
Ophthalmologist
Daily 9:30 - 5:30
Tues., Thurs. 9:30 - 5
Sat. 9 - 4
Eye Examinations
for Children and Adults
2326 Grand River
Phone GR 4-1132

VISION CARE FOR
CHILDREN & ADULTS
CONTACT LENSES
DR. H. TEITEL
Ophthalmologist
MON., TUE. - 9:00 - 7:00
WED. DAYS & SAT. - 9:00 - 5:00
2324 Farmington Rd.
GR 4-0606

FARMINGTON WELCOMING SERVICE

WELCOMES YOU TO THIS AREA
If you are a newcomer please let us know.
Our Hostess will make an appointment for a short visit in your home, bringing you civic information and certificates for gifts from local merchants.
Call now and an appointment will be made at your convenience.
GR 4-5357 626-4559
Member Farmington Board of Commerce

SHOP - COMPARE TODAY

Example of Sentry Auto Policy for a Driver over 25

\$50,000
• Bodily Injury
• Property Damage
• Medical Expense, \$2,000
• Uninsured Motorists, \$10,000,000
• Comprehensive Full Pay
• Good Service \$25
• Personal Effects \$200

Call Today for All the Facts
ONE YEAR COST \$89
(NON-BUSINESS USE MOST CARS)

Monthly and Quarterly Payment Plans Available

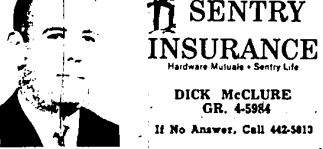

SENTRY
INSURANCE
Hardware Mutuals - Sentry Life

DICK McCLURE
GR 4-5984

If No Answer, Call 442-5813



THAYER
FUNERAL HOME
(NEW CHAPEL)

Grand River at Liberty Street - Farmington - GR 4-1131

LUSSENDEN'S Little PLUMBER



THAT OLD WATER HEATER
TOO WEARY TO SIZZLE,
IS PROVING TO BE
FROM LONELY
FIZZLE

IM SO TIRED

ROBERT L. Lusenden
PLUMBING & HEATING
Phone MA6-1808
10740 W 12 MILE RD.
FARMINGTON, MICH.

Store Hours
Mon., Thurs., Fri., Sat.
9:30 to 9

Tues. & Wed.
9:30 to 5

APPLIANCE and CATALOG STORE

Downtown Farmington Center
GRAND RIVER at FARMINGTON RD. Phone 476-6350

MONTGOMERY
WARD