Observer
MICHIGAN'S NO. 1 Award Winning Weekly Want Ad Section

# Classified WANT ADS

WEDNESDAY and SUNDAY

Sunday, July 16, 1967

WANT AD PHONE DIRECTORY
FARMINGTON . . 476-7025
LIVONIA . . . . . 422-0900
PLYMOUTH . . . . 453-0038
PRESS RUN, 81,450

## 1-1 Cemetery Lots

FOUR cemetery lots in Acacia Park. Moving to California. Priced reasonable. KE 8-1076.

## 1-5 Card of Thanks

WE WISH to express our most sincere thanks to the many neighbors, relatives and friends who visited Mr. Dunlap, sent cards and flowers while he was confined in St. Joseph Mercy and Veterans Hospitals, Ann Arbor, Michigan. Also to the many friends who sent flowers to the Schrader Funeral Home and responded memorial gifts in lieu of flowers. Also to those who donated to the Cancer Fund in his memory. A special thanks to Rev. Herbert C. Brokaw who officiated and to those who brought food to the home and served dinner following the funeral. Your kindness will never be forgotten.

Mrs. Elworth Dunlap
Son Vernon & Family

THE family of John Fazo wishes to express their appreciation and thanks for the kindness and sympathy shown them by their many friends, neighbors and relatives during their recent bereavement. Also the Eastern Star and Masonic Order. A special thanks to Rev. Devine and the Schrader Funeral Home. Mrs. Margaret Fazo and family.

## 1-7 Personals

READER and advisor. By appointment only. Rosemary. 535-8577.

## 1-13 Lost, Found

FOUND. Small black and white kitten. Kimberly Oaks. 421-7031.

LOST. Small shaggy dog, Cairn Terrier, light beige with black and white face and ears, female, recent scar on muzzle. Lic. No. 23147. Kendallwood 1 area. Reward. 474-7273.

FOUND female Siamese cat. Joy, Henry Ruff area. Livonia. 421-3833.

LOST. Black and white shaggy dog of medium size. Answers to Pepper. 10 Mile-Orchard Lake area. GR 4-6385.

LOST. Black mare, speckled hind quarters. $25 reward. MA 5-7426.

LOST. German short-haired Pointer. Liver, brown and white ticked. 4 months old. Victority Breakdale area. Dentel lane. Farmington. Reward. 476-5876.

FOUND, male Poodle. Farmington-Schoolcraft area. 427-0423.

FOUND. Dark brown puppy with black tail. 3 months old. Vicinity Rouge Park. 425-3087.

## 2-1 Homes For Sale

LIVONIA. 3 bedroom brick ranch, 1½ baths, family room with fireplace. 2 car garage. Excellent condition. Will sell on assumption. Small down payment. Owner transferred. 261-3119.

OWNER TRANSFERRED
Plymouth Township. Executive home reduced for immediate sale. 4 bedrooms, 3½ baths, carpeted, family kitchen, fireplace in family room, attached garage, 1/3 acre. Immediate occupancy. $28,900. Owner. 453-4512.

25573 STUDENT, REDFORD

Beech and 5 Mile area. Attention retirees or newlyweds. A real doll house with 2 bedrooms. Garage, new carpeting, close to everything. All for $10,950. Move quickly. Call Perkins.

HARTFORD KE 7-6808

LIVONIA. 4 bedroom colonial, 4 years old. Formal dining room, ceramic tile bath, 1½ baths, rec. room with fireplace, 2 car attached garage. Very attractive. 36468 Grandon, ¼ mile west of Wayne Rd., south off Ann Arbor Tr. $28,300. Owner. 427-4138.

COLONIAL ATTACHED GARAGE

Buy of the year! A brick colonial with 3 bedrooms, 1½ baths, full basement, gas forced air heat, attached 1 car garage, glass darwall off dining area leads to patio, good landscaping. Top location in Westland. A steal at $18,500. FHA Terms available with only—

$800 DOWN

Trade in Your Present Home

ADVANCE
6876 Middlebelt Road
GA 7-5400

## 2-1 Homes For Sale

CUSTOM BUILDING
Will Build to Suit Your Lot or Ours
PATARICA BUILDING CO.
476-6941

FARMINGTON Twp. Custom 7F Ranch brick ranch on beautifully landscaped ½ acre. Oak paneled family room, built-ins, natural marble fireplace, outdoor brick barbecue. $23,300. GR 4-8853.

LIVONIA
3 Bedroom brick ranch. Large living room has dining el, kitchen has table space, basement has rec-room, gas forced air heat, 2 car garage. Lot 67x105. $21,000.

BUY SELL TRADE
SIX MILE REALTY
537-7440

LIVONIA, 3 bedroom brick ranch. 100 ft. lot fenced, full tiled basement. $19,500. $5,300 cash. Owner. 381-2324.

LIVONIA
COVENTRY GARDENS
100x140 ft. lot. You'll love this 3 bedroom brick ranch with 2 car garage, full basement, finished rec-room, new carpeting and drapes, sprinkling system, screened porch. Call on this today, owner must sell.

JAMY
18845 BEECH-DALY
537-1950

FARMINGTON Township, Westbrook Manor. Charming 3 bedroom brick ranch with attached 2 car garage, 1½ baths, fireplace in dried room and partioned finished basement rec. room. Country kitchen, oversize well landscaped lot. $28,250. Owner. 474-6809.

DETROIT
OPEN SUNDAY 2-5
16861 SUSSEX

South of 6 Mile, East of Greenfield. Elbow grease and a little paint will make this brick colonial with 3 bedrooms, dining room, living room fireplace; basement, gas heat, screened terrace and garage near Sinai Hospital worth lots more than the low asking price of $18,900.

FARMINGTON

BEG, BORROW, OR STEAL the time, but don't miss seeing the wonderfully treed, well manicured, 1¾ acre setting of this ground hugging, brick and fieldstone ranch. In Farmington's most desirable sub. 2 extra large bedrooms, huge thermopane windows in living room and seperate dining room. Kitchen eating space, 2 fireplaces, large jalousied terrace. Paneled rec. room. Walkout basement. Attached 2 car garage. Must be seen. $42,000.

JOHNSTONE & JOHNSTONE
24040 Orchard Lake Rd.
GR 4-2177

## 2-1 Homes For Sale

PLYMOUTH Township. Two acres, cottage center of town. Corner Haggerty and Ann Arbor Trail. Improvements in. Owner. 11681 Haggerty. 453-3433.

POMEROY 357-0404
REALTORS

FARMINGTON TWP. Aluminum sided 3-bedroom ranch, near 8 and Grand River. No down payment to GI. Only $12,800

SOUTHFIELD. 3-bedroom brick ranch. Lovely recreation room, built-ins. Barbecue pit. $18,500. Hurry!!!
POMEROY 357-0404

COLONIAL BARGAIN

In Birch Hill Golf Sub we have a beautiful face brick colonial with attached garage. Features a huge family kitchen with sliding glass door wall leading to a lovely covered terrace. Carpeted throughout, 1½ baths, basement, thick green carpet of Merion Blue, cyclone fence. Immediate occupancy. Only $20,900. Terms or trade.

JASTER
WE REALLY MAKE AN EFFORT TO PLEASE YOU
31250 Plymouth Rd.
GA 2-7010

ROSEDALE Gardens. Lovely brick home. Air conditioned, two 2-car garages, well landscaped, storms and screens, many extras. Near schools and churches. By owner. LI 5-2534.

GATES

A REAL prize on 10 acres. 2 bedroom home, cheerful formal dining room, full basement, 2 car garage. $30,000. Excellent location.

NEWLY DECORATED 2 bedroom home. Family room, 2 car garage. 100x130 lot. Washer, dryer, and range included in $16,500 price.

453-8661

WIXANS Lake. 3 room home, 4 bedrooms. Private lake, golf course, club house privileges available. Close to freeway. Just off M 36. 1-1/3 acres. $22,900. Brighton 229-6050 between 1 and 6 p.m.

WESTLAND. Stately 3 bedroom colonial, full tiled basement, sand stone patio, cyclone fenced yard, custom kitchen cupboards, spacious entry way. $22,900.

EXECUTIVE HOMES DEPARTMENT
ELSEA Since 1929 476-0660

FARMINGTON, KENDALLWOOD NO. 1 3 bedroom ranch, large living room, and formal dining room with 2 way fireplace, 23'x13' family room, 1½ baths, finished recreation room and den in full basement, 2 car garage. $24,600. 476-7870.

KEIM

A trusted name in Real Estate appraisals, listings and sales. Put us to the test, today.

1. Should you find your dream house and want to be sure to land it that's the moment our guaranteed trade plan proves its mettle.
2. Look these over — drop into any of our 3 offices — good chance of finding the price range home your family needs.
3. We're not only members of multi-list in these parts, but exclusively active in the largest of National Referral programs, A.I.M.S. So if you're moving to Augusta, Maine or Anaheim, Calif. we can help you.
4. Nearly new 2 unit income property well located near shops and churches. . . . . $29,900
5. Did you see the attractive 3 bedroom ranch on Haggerty? You'll find it a good one — reasonable too. . . . . $20,500
6. A happy family just bought that sharp Irvin Street home, mentioned here last week. We want you to be equally pleased. Phone us.
7. Unusual custom home on McKinley, Hough Park for the Executive who does not want to be number two (Neither does Avis). Quality is built in. . . . . $48,800
8. 5 acres west of town with new 6 room brick home, customized throughout. A/c, 2 stall barn. Ideal setting for natural pool — the stream is there.

KEIM
893 W. Ann Arbor Tr., Plymouth
453-0012

# WANT AD CLASSIFICATIONS

| | | | |
|---|---|---|---|
| Acreage For Rent | 5-8 | Income Property | 2-3 |
| Antiques | 3-10 | Insurance, General, Home | 7-2 |
| Apartments For Rent | 5-3 | Insurance, Motor | 7-6 |
| Auction Sales | 1-10 | Legal Notices | 1-5 |
| Automobiles | 7-7 | Livestock & Poultry | 6-3 |
| Auto Parts, Service | 7-1 | Living Quarters to Share | 5-10 |
| Auto Rentals, Leasing | 7-4 | Lost & Found | 1-13 |
| Autos Wanted | 7-8 | Lots & Acreage | 2-6 |
| Bicycles | 3-7 | Miss. For Rent | 3-5 |
| Boats & Motors | 3-6 | Miss. For Sale | 3-11 |
| Building Materials | 3-4 | Mobile Homes | 7-9 |
| Business Opportunities | 2-14 | Money To Loan | 2-12 |
| Business & Office Equipment | 3-3 | Money Wanted | 2-13 |
| Campers & Trailers | 7-3A | Mortgage & Land Contracts | 2-10 |
| Card of Thanks | 1-5 | Motorcycles & Scooters | 7-5 |
| Cemetery Lots | 1-1 | Musical Instruments | 3-9 |
| Child Care | 1-12 | Office & Business Space | 5-6 |
| Commercial, Industrial | 2-2 | Out-of-Town Property | 2-8 |
| Death Notices | 1-6 | Personals | 1-7 |
| Duplexes For Rent | 5-5 | Pet Services | 3-8 |
| Duplexes For Sale | 2-4 | Rooms For Rent | 5-7 |
| Econ-O-Line 211 | 1-1A | Rooms For Sale | 2-5 |
| Education, Instruction | 3-2 | Rooms For Rent | 5-1 |
| Employment Agencies | 4-2 | Services Offered | 3-14 |
| Farm Equipment, Supplies | 3-5 | Situations Wanted, Female | 4-3 |
| Farms For Sale | 2-3 | Situations Wanted, Male | 4-4 |
| Farm Produce | 6-1 | Situations Wanted, Male, Female | 4-5 |
| Funeral Directors | 1-4 | Special Notices | 1-3 |
| Halls For Rent | 5-4 | Sporting Goods | 3-3 |
| Help Wanted, Female | 4-2 | Trade or Sell | 3-13 |
| Help Wanted, Male | 4-1 | Transportation | 7-1 |
| Help Wanted Male & Female | 4-3 | Trucks For Sale | 7-6 |
| Hobbies & Supplies | 3-1 | Warehouse, Real Estate | 2-11 |
| Homes For Rent | 5-2 | Wanted To Buy | 3-12 |
| Homes For Sale | 2-1 | Wanted To Rent, Apts. | 5-12 |
| Horses & Ponies | 6-2 | Wanted To Rent, Homes | 5-13 |
| Household Goods | 3-1 | Wanted To Rent, Misc. | 5-14 |
| Household Pets | 6-4 | Wanted To Rent, Rooms | 5-11 |
| In Memoriam | 1-4 | Wearing Apparel | 3-2 |

DEADLINES and CANCELLATIONS

Want Ads may be placed until 7 p.m. Monday for the Wednesday Edition and 10 a.m. Friday for the Sunday Edition. Read your advertisement the first day it appears and report any error immediately. No adjustments or credits will be given after 1 days of publication. No cancellations accepted after Noon Monday for the Wednesday Edition or 5 p.m. Thursday for the Sunday Edition. No cancellations before first insertion.

453-0038 476-7025
Plymouth • Wayne • Northville Farmington • Novi • Southfield
GA 2-0900
Garden City • Dearborn
Livonia • Redford • Westland

## 2-1 Homes For Sale

PLYMOUTH. Brick and aluminum colonial, 3 bedrooms, 2½ baths, paneled family room, built-in stainless steel stove and dishwasher, disposal, rugs, drapes, 2 car garage, 40x 150 lot. Appointment only. No realtors. 453-5982.

Call today for a NEW FREE Photo Book of Homes of nearly 200 homes for sale. Includes photos, prices, descriptions and addresses.

ELSEA
GR 6-0660 KE 7-0710

FIRST OFFERINGS

Kimberly Oaks Estates. Lovely 4 bedroom colonial. Large family room with natural fireplace, formal dining room, 2½ baths, all built-ins, baseboard heat, 2 car attached garage. Quick occupancy. Only $33,900.

SHARP - SHARP

Westland Shopping Area. Face brick, 3 bedroom ranch. Large modern family kitchen, 1½ baths, carpeting, rec. room, gas heat, patio and 2 car attached garage. Good value at $22,500.

SPECIAL

Merriman-Joy Road Area. 3 bedroom face brick ranch with family room and attached 2 car garage on lovely corner lot. Wet plaster, 1½ baths, carpeting, full basement. Many extras included. 4½% Mortgage assumption available. Asking $22,900. Hurry for this one.

GA 1-2100 KE 5-8330
C. W.
ALLEN
15337 Farmington Rd.

## 2-1 Homes For Sale

FARMINGTON Township, Westbrook Manor. Charming 3 bedroom brick ranch, with attached 2 car garage, 1½ baths, fireplace in living room and partioned finished basement rec. room. Country kitchen, oversize well landscaped lot. $28,250. Owner. 474-6809.

IN LIVONIA. Most desirable area, 32634 Greenland Ct. (off Hubbard Rd.) High quality custom built 81 ft. long ranch type home. 3 bedrooms, 2½ car garage, ⅓ acre lot. Bids over $33,000 accepted.
BY OWNER GA 7-4359

FARMINGTON TWP., Briar Hill. Open 12-6 Sunday. 20013 Ravenscroft. West of Farmington Rd., off 13 Mile. Beautiful 3 landscaped quad-level. Attached 2½ car garage, 4 bedrooms, 2½ baths, large family room with natural fireplace, ground level laundry, built ins, dishwasher, marble sill and insulated windows throughout. Carpet and drapes. (28-3035). By Owner.

LIVONIA
Sharp 3 bedroom split-level, carpeting, 1½ baths, 2 car garage, 30 day occupancy. Owner leaving state. Trade in your home.
HARTFORD 261-2000

LIVONIA. Owner. Brick ranch, newly decorated in and out. Completely air conditioned, built-ins, finished basement, 2 car garage, underground sprinkling system, 170 ft. lot, drapes, carpeting, 1 bath and 2 half baths. Must see to appreciate. Immediate occupancy. Call between 5 and 8 or for evening appointments. 425-3185.

OPEN SUNDAY
2-5 P.M.
LAKE OF THE PINES

I-96 to Pleasant Valley Rd., follow Culver Rd. to model. 4 bedroom brick ranch. 2½ baths, large living room, formal dining room, kitchen with built-ins, family room with fireplace, laundry room, full basement, air conditioning, 2 car attached garage, completely carpeted, elegantly decorated. Terms.

KLINE REALTY
9817 E. Grand River
Brighton
227-1021

## 2-1 Homes For Sale

WESTLAND
OPEN SUN. 1-5

South of Warren, west of Bison. Beautiful 3 bedroom face brick ranch. Attached garage. Fully finished basement beautiful lot. $20,500. $1100 down.

HARRISON MOORE
255-0900 KE 2-0404

OWNER SELLING
LIVONIA 5 Mile, Newburgh area, 3 year old 4 bedroom quad-level. Carpeting, drapes, custom cabinets, built-ins, two patios, large family room with fireplace, 1½ bath, baths. $28,750. 421-5843.

$27,900

BRICK RANCH, big basement, enclosed porch, fireplace, 3 bedrooms, 1½ baths, 2½ car garage. Good "in Plymouth" location close to schools and shopping.

$27,500

PLYMOUTH TOWNSHIP ranch, face brick, 2 and ½ acres, nicely landscaped, attached garage, hot water heat, 2 bedrooms plus den area, carpeted living and dining rooms. Good west of Plymouth location.

$11,500

2 BEDROOM Plymouth Township home. Aluminum sided, tiled basement, new gas furnace, 1½ car garage. Call for location and terms.

Wm.
FEHLIG
906 S. Main St. Plymouth
GL 3-7800

WEST Chicago, Interior area. 3 bedroom brick with finished upstairs. Air conditioned, tiled basement, 2 car garage, landscaped, new carpeting, aluminum windows and trim. $18,900. Owner. GA 1-2811 after 1 p.m.

QUICK OCCUPANCY

NEAT 3 bedroom brick ranch. Finished basement, recreation room. Fenced corner lot. Ideal location. $19,900.

3 ACRE wooded building site, $12,500.

Swain
453-7650
Evenings 453-5024
865 S. Main St., Plymouth

FARMINGTON area. 4 bedroom colonial, 1½ baths, enclosed patio, fenced, full basement, two car attached garage. Many extra features. Near schools. By owner. 478-8027.

See Our New Homes

Now under construction in Beautiful Riverside Drive Estates.

| | |
|---|---|
| Cape Cods from | $28,500 |
| Tri-levels from | $21,875 |
| Ranches from | $22,950 |
| Colonials from | $24,950 |

N. of Ann Arbor Trail, East of Riverside Drive.

Garling
427-7797
453-4800 453-0525

## 2-1 Homes For Sale

BRICK ranch, 3 bedrooms, ceramic bath, carpeted, built ins. Full basement, 2½ car garage. 464-6246.

1 ACRE
EARLY AMERICAN CHARM

See this authentic New England Cape Code. 4 bedroom home on a wooded acre, 2 fireplaces. New carpeting in living room and den. Master bedroom is 19x14'. Full basement, 2 car garage. Call now for appointment, 425-0900. $33,500.

COVENTRY GARDENS, Face brick ranch, fireplace, slate entry, full finished basement. Attached garage. Carpeting, 130x140" treed lot. Many other extras . . $27,500

J. L. HUDSON
REAL ESTATE
33233 Five Mile Road
425-0900

ONE OF A KIND
OPEN SUN. 2-5
5433 AUBURN

First showing N.W. suburbs strikingly unique and different floor plan. 1 bedroom down and 2 up, 1½ baths, garage, full basement, forced air gas heat, family room, natural fireplace. Quick occupancy. Excellent area.

$18,500

SHEFFERS SUBURBAN HOMES
KE 2-0080

NORTHVILLE
OPEN SUN. 2-5
343 N. ELY DRIVE

North of 8 Mile off Center Road. 3 bedroom colonial with 1½ baths. Family froom with natural fireplace. Kitchen has built-ins. Full basement, 2 car attached garage. Built 1966. Owner transferred. $28,900.

ALGER F. QUAST
15379 Farmington Rd.
Livonia
425-8060

LIVONIA. Brick ranch, 3 bedrooms, panelled family room with fireplace, 2 car garage, full basement and treed lot. $24,800. 535 2371.

ROYAL GRAND CAPE COD
OPEN SUN. 1-5

Such a lovely 3 bedroom face brick Cape Cod on a tree-lined street in a beautiful low tax area. It just sparkles inside and out. New carpet, new furnace, full basement. Only $18,500. Open Sun. 1-5. 9914 Royal Grand S. of Plymouth, east of Beech Daly.

JASTER
HAS HOMES ANYWHERE
31250 Plymouth Rd.
GA 2-7010

## 2-1 Homes For Sale

RETIREE SPECIAL
WESTLAND - FORD & WAYNE RD. AREA

Two bedroom cement block, gas heat. Beautiful corner, 2 lots, 85x270 ft. Among better homes. $9,500. Will consider land contract.

V. M. SMITH
KE 8-7620

IMMEDIATE OCCUPANCY

Call early if you are looking for a sharp 3 bedroom brick ranch with 1½ baths, 25x11'6" family kitchen with built-ins, 2 car attached garage, power humidifier, 95x150 nicely landscaped lot with stream, water and sewers. $22,500.

SANDERSON
FARMINGTON
GR 4-3000 KE 5-2720
32300 Grand River

LIVONIA. Assumption 6% GI mortgage. Small down payment. 3 bedroom brick ranch. Many features. Excellent condition. 261-3119.

Have You Heard... About Our Computer?

Answers up to 3,000 questions, scanning 500 listings in 30 seconds. Come in or call.

LIVONIA

1. CAVELL. Beautiful Park Like setting. Custom built 4 bedroom, 1½ story brick. 2 full baths, dining room, large kitchen, screened porch. 2 car garage. 2½ ACRES. 100 shade trees and 17 fruit trees. OWNER ANXIOUS TO SELL.
2. BUCKINGHAM VILLAGE. 2 bedrooms and den or 3rd bedroom, 1½ baths plus ½ in rec. room, intercom throughout, central air conditioning, underground sprinkling system completely automatic. Custom drapes. FAST OCCUPANCY. . . . . $25,500
3. WHIPPLE — ONE OF NORTHVILLE'S FINEST AREAS. Custom built 3 bedroom brick ranch. Large kitchen, first floor utility, fireplace in spacious living room, screened terrace plus patio. BEAUTIFUL WOODED LOT.

Are you being transferred? Call us for information on INTER - CITY - RELOCATION which is a service to our customers who are moving to other cities. If you are selling, call for appraisal without obligation.

GORDON WILLIAMSON
ASK
COMPUTER SERVICE
33620 Five Mile Rd.
261-0700

A Landmark of Real Estate Activity

Sparkling Bright

4 year old face brick ranch in "mint" condition. Just waiting for your inspection. 3 bedrooms, spacious kitchen with all appliances included. New carpeting in living room, gas forced air heat, full basement, and priced to sell at $19,500.

Value Conscious?

If so, this attractive tri-level in Sunset Hills will catch your eye. 3 airy bedrooms, 1½ baths, large living room, and a spacious country kitchen. Convenient to shopping, schools and transportation. Transferred owner offers quick possession. Price? Only $22,900 FHA terms. Better hurry!

Before School Starts

you should get settled in this delightful family home. 1962 built ranch features 3 bedrooms, 1½ baths, and a "modern as tomorrow" kitchen. Screened terrace and landscaped picnic area — Don't miss this crisp, clean home at just $29,900.

Only $18,900

For a brick ranch? We've got one in Livonia! 3 bedrooms, kitchen with table space, full basement, gas heat, carpeting, drapes and a nicely landscaped yard. Built in 1955 and convenient to everything—Don't miss this rare find—call today.

chamberlain
GR 6-9100
MIDDLEBELT, N. OF SEVEN MILE

OPEN HOUSE
2:00 P.M. to 5:00 P.M. Sunday, July 16
7920 Thornwood Drive in beautiful Pilgrim Hills

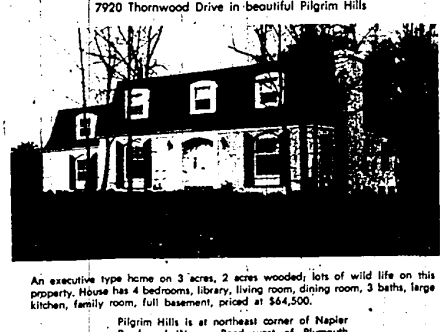

An executive type home on 3 acres, 2 acres wooded, lots of wild life on this property. House has 4 bedrooms, library, living room, dining room, 3 baths, large kitchen, family room, full basement, priced at $64,500.

Pilgrim Hills is at northeast corner of Napier Road and Warren Road west of Plymouth

J. L. HUDSON REAL ESTATE
Plymouth 453-2210

House of Homes

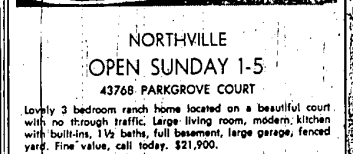

NORTHVILLE
OPEN SUNDAY 1-5
43768 PARKGROVE COURT

Lovely 3 bedroom ranch home located on a beautiful court with no through traffic. Large living room, modern kitchen with built-ins, 1½ baths, full basement, large garage, fenced yard. Fine value, call today. $21,900.

FARMINGTON
SETTING SUPREME

Here is a beautiful hilltop home which wants a couple who can be happy with 2 spacious bedrooms, living room, dining room, Florida room, large kitchen overlooking patio shaded by mature trees. Custom-built features throughout. See it, appreciate it, live in it.

KIMBERLY

This lovely four bedroom tri-level home has much to offer the discriminating buyer. Extra large kitchen with built-ins, formal dining room, 2½ baths, superior family room with fieldstone fireplace, 2½ car garage, a beautiful perfectly maintained lot. $39,900.

Thompson-Brown
PROGRESS SINCE 1956
32823 West Twelve Mile Rd. • 4.