2-1 Homes For Sale

IMMEDIATE POSSESSION
LAKE POINTE, Plymouth. 4 bedroom quad-level, 2 baths, family room, fireplace, carpeting, drapes. 453-4158.

CONSIDER THIS
LIVONIA

A beautiful custom face brick, large ranch home with 2 fireplaces with raised hearth, wet plaster with coved ceilings thruout. 3 large bedrooms, Country kitchen. The basement is completely finished and has a summer kitchen or mother-in-law's apartment. Basement walls are insulated. Carpet & drapes, cyclone fence, 2 car garr., Spruce shade trees. A real buy at $26,900.

JASTER
HAS BEAUTIFUL HOMES
31250 Plymouth Rd.
GA 2-7010

OPEN HOUSE
333 Debra Lane
Northville Heights
1-5 P.M.

3 bedroom brick ranch, attached garage, full basement, 1 full bath, 2 half baths. Completely air conditioned. Good traffic pattern. $26,300.

19911 Woodhill. Immediate possession for this fine custom brick ranch in Northville Township. Must see to appreciate the 3 large bedrooms, 2½ baths, separate dining room plus large kitchen. Fireplace in living room and walk out basement, 2 car garage. All this and more on ½ acre lot with many trees. $37,500.

3747 Flint Rd., Brighton Township. Nine rolling acres with custom brick ranch. Built-ins in kitchen, lovely view from dining room, living room and 2 bedrooms. 1½ baths, walk-out basement has family room with fireplace, completely equipped kitchen-laundry, ⅔ bath and large work shop. 2 car attached garage. Many extra features in this fine home for $55,600.

CUTLER REALTY
349-4030

2-1 Homes For Sale

IMMEDIATE OCCUPANCY
OPEN SUNDAY 12-5
26249 Middlebelt Rd.

In this beautiful 4-bedroom Colonial home in Kimberley Subdivision! 2½ baths, formal dining room, family room with fireplace, kitchen with built-ins, breakfast area, walk-in pantry plus swim club membership available. You owe it to yourself to see this quality home!

MAX BROOCK INC.
4139 Orchard Lake Rd.
at Pontiac Trail
624-4000 444-4890

OPEN SUNDAY 2-5
FARMINGTON TWP.
23275 FORAL

North of Grand River and east of Orchard Lake. Beautiful bungalow. Lovely living room with dining-L, 3½ bedrooms (2 up and 2 down), recreation room in basement, beautiful private backyard, garage on deadend street. $18,500

NOVI TWP.
23745 EAST LEBOST

Take 10 Mile Rd. to Novi Rd. (west of Haggerty), follow G. W. signs. Brick ranch in Willowbrook Sub. with spacious living room, separate dining room, 3 bedrooms, kitchen built-ins, gas heat, carport. Immediate occupancy. Interest at 4½%. Lots of enjoyable living for $19,900.

As members of INTER-CITY RELOCATION SERVICE, we have many out-of-town buyers looking for homes. If you are thinking of selling, give us a call for an appraisal. Phone today.

GORDON WILLIAMSON
ASK Komputer Service
28777 ORCHARD LAKE RD.
474-7177

J. L. HUDSON
REAL ESTATE
33233 Five Mile Road
425-0900

PLYMOUTH TOWNSHIP LISTINGS:

Sharp 3 bedroom ranch in Lake Pointe with built-ins, dishwasher, disposal, tiled basement $23,900

Exceptional 3 bedroom ranch, Lake Pointe, with pool, 3 ton year-round air conditioning. Deep lot $24,900

A jewel of a 3 bedroom brick ranch with fireplaced family room, full basement, 2 car garage $26,900

Many custom features in this artistic, immaculate 3 bedroom ranch with spacious dining ell. Fireplace family room, 2 car garage, in choice area $35,000

CANTON TOWNSHIP:

Aluminum sided 3 bedroom ranch on ½ acre parcel with huge recreation room. Full basement $28,600

Half acre with 4 bedroom brick ranch, Anderson windows, 1½ baths $29,500

Custom face brick ranch with family room on 100 ft. lot plus separate work shop and office building. Attached 2 car garage. I deal for hobbyist. 10 ft. high doors. 12 ft. ceiling. $38,500

Custom built 3 bedroom on almost 1 acre, fireplace in living room; recreation room and family room, 2 baths, 2 car garage $39,900

NORTHVILLE: 4 bedroom ranch, 1st floor recreation room. Large lot. Taxes only $299 ..... $23,900

LIVONIA: Burton Hollow. Face brick ranch with full finished basement, recreation room, 2 car attached garage ... $29,500

Four 2½ acre vacant parcels, sewer, city water, paved road. Zoned single family 80 ft. lots. $12,500 each parcel. All or part.

479 S. Main St., Plymouth.
GL 3-2210

OPEN THIS DOOR . . .

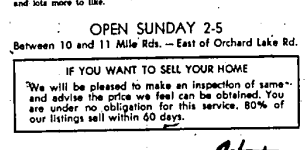

25194 Westmoreland $37,000

To comfortable, convenient, gracious living in a beautifully landscaped, wooded, ¼-acre setting in Springbrook Sub.; just a step from the heart of Farmington. Paneled fireplace wall in picture-windowed living room, kitchen eating space, 3 large bedrooms, 1½ baths, 21' utility room, glassed-screened Florida room, 2-car garage and lots more to like.

OPEN SUNDAY 2-5
Between 10 and 11 Mile Rds. — East of Orchard Lake Rd.

IF YOU WANT TO SELL YOUR HOME
We will be pleased to make an inspection of same and advise the price we feel can be obtained. You are under no obligation for this service. 80% of our listings sell within 60 days.

Johnstone Johnstone REALTORS
24040 Orchard Lk. Rd. nr. 10 Mile Rd.
Member Office U.N.R.A. Multi-List
GR 4-2177

2-1 Homes For Sale

KEIM

1. VALUE in this fine 3 bedroom ranch. 10x12 utility room, stainless steel sink, Delta faucets, 2 car garage, excellent condition $17,500
2. HINES DRIVE vicinity. Fine 3 bedroom ranch, extras, garage, door wall to patio, basement partly finished. Well located $19,900
3. UNUSUAL. 4 bedroom tri-level in excellent area. Extras and 2 car garage. Quick occupancy $22,500
4. RETIRED? Plenty of room for gardening on this ¼ acre lot with attractive 2 bedroom ranch, attached garage, natural fireplace in living room, possible to assume 5¾% mortgage $22,900
5. TONQUISH VILLAGE. Lovely 4 bedroom bi-level, extras, 2 car garage, A-1 condition. Quick occupancy $23,500
6. FARMINGTON — Custom built 3 bedroom ranch, attached garage, lovely area of city. Too big for present owner $26,500
7. KIMBERLY OAKS — Lovely 4 bedroom colonial, 1¼ baths, built-ins, family room with natural fireplace, attached 2 car garage. Area of fine well kept homes $33,900
8. PLYMOUTH. Downtown is just a short distance from this charming and unusual 4 bedroom farm colonial on 2¼ acres. 2 Stall barn, fruit trees, other features $36,500

HISTORICALLY Real Estate has always gone up in price and value. Real Estate is the most solid investment a person can make. And prices are "on the move." Don't wait, it may be too late!

Take Time . . . CALL
KEIM
15707 FARMINGTON ROAD
261-1600

LIVONIA—This sharp 3 bedroom home is a must to see inside—Completely remodeled & redecorated, 1½ car garage, full basement, 76 ft. lot. Quick occupancy. $17,500.

NOVI TWP. — 4 acres ready to build, 263-ft. frontage, $2,200 per acre, land contract available.

LIVONIA — Sharp, 3-bedroom asbestos ranch, fenced, gas heat, carpeting, 2½-car garage, excellent condition. $16,500.

INCOME POTENTIAL. Don't miss this older 4 Bedroom home on a 66x660 lot in the heart of Livonia, 1½ baths, 22x20 carpeted family room, large utility area, possible $300 or better income. $23,900.

J. L. HUDSON
REAL ESTATE
33233 Five Mile Road
425-0900

EDENDERRY HILLS

A visit to Edenderry is an adventure in serenity. Drive out Sunday. Off Seven Mile, west edge of Northville. ½ acre lots. Paved roads. Sewers. Hills. Trees. Stream. $6,900 to $10,500.

STARK REALTY
GL 3-1020 831 Penniman, Plymouth FI 9-5270

Ready to Move?
Then Call
KEN PORTER
and Start Packing
QUICK ACTION

KEN PORTER
at
WELDON E. CLARK
REALTORS
27492 Five Mile Rd.
GA 5-7300

BEACON HILL ESTATES

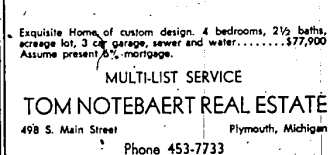

Exquisite Home of custom design. 4 bedrooms, 2½ baths, acreage lot, 3 car gar., sewer and water $77,900
Assume present 6% mortgage.

MULTI-LIST SERVICE
TOM NOTEBAERT REAL ESTATE
498 S. Main Street Plymouth, Michigan
Phone 453-7733

2-1 Homes For Sale

Have You Heard . . . About Our Komputer

Answers up to 3,000 questions, scanning 500 listings in 30 seconds. Come in or call.

LIVONIA
OPEN SUNDAY 1-6

Between Levan and Newburgh Rd. Turn N. off 5 Mile on Fitzgerald to Sherwood.

1. SHERWOOD 37149 . . . IN COUNTRY HOMES ESTATES . . . 3-bedroom face brick ranch on a 75'x120' beautifully landscaped lot. 2-car garage, terrace, large foyer, plush carpeting throughout. RCA kitchen built-ins plus dishwasher, stainless steel sink, garbage disposal, full basement. Close to shopping, schools, churches & golf course $25,900

OPEN SUNDAY 2-5

2. SHADYSIDE 9825 . . . Between Orangelawn and W. Chicago E. of Farmington Rd. . . . 3-bedroom brick ranch, large kitchen area, beautiful family room, 1½ baths, professionally finished rec-room with bar, fireplace, wired for stereo. Walk to St. Michaels and public schools. 2½-car garage, nice fenced treed lot; . . . . 24,900.

OPEN SUNDAY 2-5

Take Riverside S. off 6 Mile W. of Farmington Rd. which turns into Alpine Dr.

3. ALPINE 16088 . . . BURTON HOLLOW ESTATES . . . VACANT. 4-bedroom Colonial located on a PARK-LIKE RAVINE LOT. Plush carpeting in spacious living room, family kitchen with built-ins, 2½ baths, paneled family room with parquet floor and raised hearth. EXECUTIVE HOME . . $43,100

Are you being transferred? Call us for information on INTER-CITY - RELOCATION which is a service to our customers who are moving to other cities. If you are selling, call for appraisal without obligation.

GORDON WILLIAMSON
ASK Komputer Service
33620 Five Mile Road
261-0700

FARMINGTON Area — Canterbury Commons. Immediate occupancy. Exceptional wing Colonial. 3 bedrooms, 2½ baths, paneled library, paneled family room with natural fireplace, adjacent to large kitchen with all built-ins. First floor laundry, unique screened porch, hot water heat, attic fan. Prime location. Owner. 626-3088.

2-1 Homes For Sale

BY OWNER — 5 Mile and Haggerty area. 2 bedrooms, upstairs can be made into 3rd. Large utility, 2 car garage, made into storage or recreation room. 2 large lots, beautiful trees and setting. $2,000 down and balance of $13,900 on land contract. Call 449-2523.

55 ft. duplex lot will build to suit your lot or ours.
CUSTOM BUILDERS
Patricia Building Co.
476-6941

LIVONIA—Newburgh Hts. Sub., 37639 N. Sherwood Ct. 5 bedroom Colonial, 3 baths, family room with large fireplace. Extra large 2½ car garage. Completely finished basement with shower bath. Hot water heat, large corner lot. Nicely landscaped with large patio. This home has many extras. Must be seen to appreciate 30 day occupancy. $39,500. Call owner, 464-0262.

OPEN HOUSE
Sunday 2-5 p.m.

42057 Lindsay, Plymouth, off Riverside. Sharp 3 bedroom. Exceptional home.

42070 Lindsay, Plymouth. 3 bedroom that has had loving care.

20404 Woodhill, Northville. Custom Colonial, 4 bedroom in finest of areas. . . . $49,500.

KEIM
453-0012

NOVI, 4 Bedroom Colonial, 4½ years old. Large living room, fireplace, dining room, large kitchen, dishwasher, basement, attached garage, new carpeting, fenced lot. 102'x246'. $33,500. Owner. 474-3783.

PLYMOUTH
OLDER HOMES—two of them. Call for details. Just what you have been looking for.
3 BEDROOM tri-level, 2 baths, 2½ car garage, family room. Full price, $27,900.

YPSILANTI
3 bedroom, living room, dining room, aluminum siding. Nice house in good area. Full price, $17,500.

LIVONIA SPECIALS
3 BEDROOM brick, full basement, nice country surroundings. $21,500.
3 BEDROOM brick, full basement, nice area, near shopping.

BUILDING SITES
Lots—182x239; 115x293; 194x750.
9 acres, beautiful site with many trees.

WE HAVE MANY MORE TO CHOOSE FROM!!

Garling
199 N. Main, Plymouth
453-4800 453-0525
427-7797

LIVONIA—5 Mile west of Farmington Rd. area. 3-bedroom ranch. Perfect condition. Unusual kitchen, extra lavatory, loads of storage space. 2-car garage and solid drive, storms, screens, landscaped, fenced, new carpets and drapes. Ready to move in. GA. 1-2020.

SOUTH REDFORD TOWNSHIP
First offering on this lovely custom built 74' broadfront ranch. Side entry, attached 2' car garage, 3 bedrooms with 21' family room or could be 4th bedroom. Lovely paneled recreation room with fireplace and 10' bar, built-ins; 2½ baths, 2 fireplaces. Trees and landscaped, 120' lot. Many extras, priced in $40,000. Owner. KE 3-5763.

2-4 Commercial, Industrial

FOR SALE — Light industrial or commercial property zoned C2. 5 acres, 265' frontage Gd. River and 156' frontage 11 Mile Rd., ¼ mile W. of Gd. River and I-96 interchange. At 44301 Gd. River. 3-bedrm. farm house and bldgs. included. $38,000. Call 1-437-1803.

2-4 Commercial, Industrial

FOR SALE OR LEASE
6 room house. Large yard, 2 car garage. On Grand River in Farmington. For some commercial purposes, beauty parlor, office, distributor, contractor. Call
CLYDE B. KENNEDY
BROKER 474-4852

Hudson
REAL ESTATE
479 S. Main, Plymouth

Sales and Service. Established business on Ford Road, WESTLAND: Mowers & outboards. Take over lease to Jan. 1, 1969 at $100 per month. May renew. Complete with 36 ft. of steel parts bins, test tanks. Operating statement available. Inventory extra. All for $5,000.
453-2210

2-5 Out-of-Town Property

RAINBOW LAKES Estates—Full acre corner lot. 8 miles to Gulf of Mexico. Growth area. Private club membership. 2 lakes in property with all privileges. Call 476-1064 for more information & pictures. Between 7 p.m. & 11 p.m.

2-7 Lake Property

MANISTEE River. Large wooded riverfront lot in the heart of Michigan's Season of Joy. Small down payment, easy terms, restricted. Benjamin & Bishop, Inc., 17198 Grand River, Detroit. 18227. BR 2-8142.

2-8 Lots & Acreage

55 ft. duplex lot will build to suit your lot or ours.
CUSTOM BUILDERS
Patricia Building Co.
476-6941

EXECUTIVE ATTENTION
If you plan to build that dream home, we have the location. Estate size 1¾ acre site. Only about 12 sites were originally platted within this fenced estate. Large homes and privacy, trees and paved roads. Drive to Drake Rd. and 11 Mile to Forestbrook Estates, look around then call us. $15,000. Terms available.
RYDING REAL ESTATE
WIXOM
624-9649 624-3861 685-1761

ONLY $200 AN ACRE
80 acres upland. Beautiful building sites. Trees, nice swift-running brook. Great Lakes Real Estate, 769-5630.

2-11 Wanted, Real Estate

CASH
Paid for all types of Real Estate. Immediate closings, no waiting.
Get results with one call.
"THE REAL ESTATE MAN"
MR. RICHARD COLLINS
GA 7-5402
ADVANCE REAL ESTATE

FAST CASH FOR HOMES
Livonia, Garden City, Westland areas.
Crest Real Estate. 261-1010.

CALL US LAST!
FOR THE MOST
CASH
KE 7-9410 or GA 7-3200
GROSSMAN
LIVONIA REALTY
Member of UNRA

LIVONIA. Have Wonderland employee to buy a 3 bedroom home, $13,000-$20,000 price range. Good down payment. Will not need possession until mid fall. Agent, 261-1010.

2-12 Business Opportunities

LIVONIA area service station for sale. Fully equipped, wrecker, pumping 22,000 month. Good repair work. 864-0544. Call after 6 p.m.

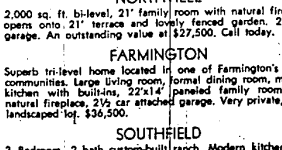

WEST BLOOMFIELD

MONTEREY COLONIAL

Distinctive design located in the land of lakes and golf courses, yet close to commuter expressways. Desirable features include: large planked ranch floor family room, three fireplaces and four bedrooms. This spacious home is only two years old, in immaculate condition throughout.

NORTHVILLE

2,000 sq. ft. bi-level, 21' family room with natural fireplace opens onto 21' terrace and lovely fenced garden. 24'x24' garage. An outstanding value at $27,500. Call today.

FARMINGTON

Superb tri-level home located in one of Farmington's finest communities. Large living room, formal dining room, modern kitchen with built-ins, 22'x14' paneled family room with natural fireplace, 2½ car attached garage. Very private, well-landscaped lot. $36,500.

SOUTHFIELD

3 Bedroom, 2 bath custom-built ranch. Modern kitchen plus 13'x12' country-style breakfast room with barbecue, family room, paneled dining room with natural fireplace, full basement, central air conditioning, huge beautiful lot. Immediate occupancy. $44,900.

Thompson-Brown Company
PROGRESSIVE SINCE 1904
32823 West Twelve Mile Rd. • 476-8700

3-1 Rooms For Rent

PLYMOUTH. Share living room, kitchen and bath. 455-0382. Call after 5 p.m. weekdays, Saturday and Sunday. 970 Starkweather.

PLYMOUTH. Pleasant sleeping room close to downtown. Only $15 a week. 453-6572.

NORTHVILLE—Rooms for rent. Available now. 45518 West 8 Mile, Plymouth.

PLYMOUTH. Quiet sleeping room adjoining bath. Call 453-9443.

LIVONIA. Upper 2 rooms and bath. Private entrance. Utilities paid. No children or pets. Quiet adults only. 476-6314.

MODERN private room and bath. Private entrance, electric heat, pleasant surroundings. Ideal for schoolteacher. Female only. 9485 Oak View, Plymouth. 453-1348.

3-2 Apartments For Rent

PLYMOUTH. furnished apartment, one room and bath, first floor, private office. GL 3-1372.

LIVONIA— 13058 Hubbard Rd., near 5 Mile. Immediate occupancy. 1 bedroom, carpeting, appliances, living area, snack bar, no children or pets. 427-3937.

FOUR room furnished apartment. 22007 Springbrook Drive, Farmington off Grand River. Adults.

3 ROOM apartment, partially furnished. 1 Child allowed. $100 per month. Available Oct. 7th. 1-AC 9-7854.

FURNISHED clean housekeeping room. $18 a week including heat and utilities. $100 security deposit plus 1st month's rent. 453-6278.

ONE BEDROOM apartment $135 per month and two bedroom apartment $150 per month. Immediate occupancy. Lease and security required. Wm. Fehlig Real Estate. GL 3-7800.

SMALL apartment. Main Street, Plymouth. Stove, refrigerator. No children or pets. $85 per month plus utilities. $100 security deposit plus 1st month's rent. 453-6278.

NORTHVILLE — Upstairs efficiency. $75 per month. Refrigerator and stove furnished. Security deposit. 261-0082.

ONE 1 BEDROOM and one 2 bedroom furnished apartment. $140. a month, plus security deposit. Cutler Real Estate. 349-4030.

3-4 Homes For Rent

NOVI, 2 bedroom brick home. 3 Car garage. $150 per month. Reference required. 1-AC 9-7854.

FARMINGTON TWP. 3 bedroom brick. 1½ baths. Full basement 1½ years old. 1st and last months rent plus security deposit $185. 476-1673.

FARMINGTON TWP. 2 bedroom furnished apartment (Nov.-May) 2 car attached garage. Security deposit. References. 476-0707.

EXECUTIVE SPLIT-LEVEL
Home in city of Northville. 4 bedrooms, 2 baths, family room, large kitchen, 2 fireplaces, 2 car attached garage, basement, carpeted and drapes, dishwasher, disposal. Beautiful large wood lot. Immediate occupancy. $350 per month. Send references and family resume. Observer Newspapers, Box 2792, Plymouth, Mich.

LIVONIA. Rent or sell. Lovely 3 bedroom. Air conditioned, fireplace, basement, garage. LI 8-2034.

NORTHVILLE — Beautiful area. Deluxe 2 bedroom brick, full basement, garage, spacious acres. Responsible couple. Observer Newspapers, 271 S. Main, Box 2794, Plymouth, Mich. 48170.

FARMINGTON Township — Five room and activity room. Vacant $125 per month. $375. Security. Gas heat. 1 or 2 children welcome. Steady tenants wanted. Frank Gatt. 22828 Tulane.

3-6 Office & Business

PLYMOUTH. 595 Forest. Office space, completely carpeted, air conditioned, available immediately. 453-0250.

OFFICE space for rent. 12 Mile and Orchard Lake Rd. 476-4114.

PLYMOUTH-Main Street. Private entrance, air conditioning. Ideal for manufacturer's rep. 453-3045 or 453-2910.

3-8 Halls For Rent

HALL with kitchen, weddings, receptions, etc. Special day, night rates for small meetings, etc. 453-2817.

3-10 Living Quarters to Share

WESTLAND — School teacher to share modern clean home, garage with working lady. Call after 7 p.m. 728-1898.

3-13 Wanted To Rent, Homes

WORKING couple desires to rent farm or older home in northwest suburbs 274-0786, after 6 p.m.

4-1 Help Wanted, Male

EXPERIENCED Janitor. Days or nights. Farmington. 476-3201.

EXPERIENCED men for gas station. Full time and part time. 349-4144.

VEHICLE OPERATORS
Men needed over 18 years of age, as a motor Vehicle Operator. Must have a valid Michigan driver's license and a good driving record. Starting salary $2.54 per hour with periodic increases to $2.93 per week, 40 hour week, all Michigan Civil Service benefits. For further information;
Contact Personnel Office
PLYMOUTH STATE HOME
453-1500
Mon. thru Fri. 8 a.m.-4:30 p.m.

YOUNG MEN with machine experience for Job Shop. Apply at 31506 Grand River, Farmington.

INSTITUTE
SAFETY OFFICER
Immediate vacancy for an Institute safety officer to work at a state agency for the mentally retarded. Must have a valid drivers license and a knowledge of fire fighting. All Michigan Civil Service Benefits. Salary ranges from $214.40 to $248.80 bi-weekly. For further information contact Personnel Office, Plymouth State Home. 453-1500.

YOUNG Farm helper wanted, preferably married to live rent free in 1 bedroom house in exchange for part-time work on Saturdays and early evenings. Call evenings. GL 3-5488.

DIE MAKERS
WANTED
31506 GRAND RIVER
FARMINGTON, MICH.

EXPERIENCED furnace and boiler installers. Prefer 2 man crews with trucks. Apply 32303 W. 7 Mile Rd.

4-1 Help Wanted, Male

DIE MAKER & Bridgeport operator, overtime, benefits, steady, days. Apply Sucher Tool & Manufacturing Co., 29806 West 9-Mile Road, Farmington.

REAL ESTATE
SALESMEN WANTED
For an interesting and rewarding career in Real Estate, join Michigan's number one producing sales force. A growing firm that is most widely known and well respected as a result of 37 years of the finest service to clients. Top training and schooling offered to qualified applicants. For our Executive Home Department, Call Mr. Floreck.
ELSEA REALTY SINCE 1929
GR 6-0600

DELIVERY Boy with car. Call 349-0056 after 4 p.m., Northville Pizzeria, 149 E. Main.

• 11 MEN NEEDED
$600 PER MO.
GUARANTEED
To work with local division of large electrical manufacturing company. These men will be selected on basis of vocational aptitude tests. No experience required. Paid training program, profit sharing.
NEW CAR FURNISHED
For those who qualify. Must be able to start work immediately. Call Personnel, 425-8888, Monday only, 9 a.m.-6 p.m.

EXPERIENCED Station attendant part or full time. 27403 Schoolcraft, Livonia. GA 7-2211.

HELP WANTED to work on vegetable farm. Clyde Smith & Son, 30110 Newburgh Rd., Westland. 1½ Miles S. of Plymouth Rd.

availABILITY
Avail Yourself of Our Ability

FOREMAN, experienced in plastics forms, needed for shift supervision. Salary to $725.

MAINTENANCE man able to handle electrical & millwright work. Suburban location, $3.50 hour.

SERVICE repair clerk to deliver parts, maintain records. To $400.

PRODUCTION control clerk. Typing, record work & follow up. A chance to learn. To $400.

ESTIMATOR, cost work. Drafting & figure aptitude. Inside sales ability. To $600.

MANAGER trainee. Here's a chance to begin a career in the Travel Agency business. A young man with some college background who enjoys meeting people, has an outgoing, pleasant personality, will be trained in all aspects of the travel agency business. Many benefits and opportunities. $600 and up.

availABILITY
Personnel
14500 W. 8 Mile Rd., Oak Park
548-3410 543-8900

PRODUCTION workers for paint factory. Full employee benefits. Chance for advancement, good starting salary. Married men preferred. Apply Sirkser Paint Products, 25345 Novi Road, Novi, FI 9-0773.

BABYSITTER wanted. Days. Monday through Friday. 34740 Bridgeman, Farmington. 477-7580, after 5 p.m.

Sales Management
TRAINEE
An internationally known company interested in a young man between 22 and 45 with executive ability. Some college preferred. Pleasing personality. No relocation or overnight travel, unexcelled long range income growth, company benefits, salary commensurate with ability. If qualified write briefly stating age, education, experience. Apply to Box 2416, OBSERVER NEWSPAPERS, 271 S. Main Street, Plymouth.

PROPERTY ACCOUNTANT, $700. Fee paid, degree. Stepping stone to management position in Industry. Call Mr. Grant. GR 4-5401. B & B Personnel.

AFTERNOON shift foreman for plastic molding shop. Experience desirable. New Hudson. 437-2008.

COOK
EXPERIENCED
• Good pay
• Fringe benefits
BIFF'S
RESTAURANT
Grand River at Middlebelt
474-2486

MANAGEMENT TRAINEE, $600 plus. Fee paid. Degree. Outstanding career opportunity. Call Mr. Grant. GR 4-5401. B & B Personnel.

LOCAL film converting operation has openings with excellent long term potential in Converting and Shipping Dept. Apply at Specialty Coatings, 15100 Northville Rd. 420-0770.

MALE DESK CLERK
Afternoon Shift, 3-11
MAYFLOWER HOTEL
827 W. Ann Arbor Trail
Plymouth
453-1620, Mr. Petersen

JANITOR, C. — State Civil Service benefits. Permanent job for stable & responsible man. Hospital setting, attractive salary & working conditions. Northville location. FI 9-3000, Ex. 815.

ENGINE
LATHE OPERATOR
EXPERIENCED
Able to set up own work. An equal opportunity employer. Contact Mr. Albert Southard, EL 6-8400 or
Apply In Person
PYLES INDUSTRIES, INC.
N.W. Corner Telegraph Rd.
& 8 Mile Rd.
SOUTHFIELD, MICH.

COST CLERK. $850 Fee Paid. Good advancement opportunity. Call Mrs. Kendall. 253-0800. B & B Personnel.

MACHINIST
Excellent opportunity for mature man. 30-40 years of age with machinist background. Must be dependable.
CALL Ron Hanaway
KE 5-2740

EXPERIENCED POOL MANAGER For Orchard Valley Swim Club. Reply by Oct. 15 to 7085 Beverly Crest Drive, Birmingham, Michigan 48010