

# New Method Thaws Turkey

by Joyce Totten



## WEEKEND FEATURES

PRICES EFFECTIVE NOV. 24

Since 90 per cent of the Thanksgiving turkeys will be purchased frozen this year, again the problem of thawing them comes up.

Thanks to new research, the Poultry and Egg National Board, and the National Turkey Federation, are recommending an easier, more convenient method for thawing whole birds.

Research on both the safety and the timing of the new method was conducted by four organizations—Virginia Polytechnic Institute, Western Regional Laboratories (U.S. Department of Agriculture), Armour & Company and Ralston Purina Company. Here's a report of their findings:

**TO COOK TURKEY IMMEDIATELY:**

Remove wrap from frozen turkey, place turkey on rack in shallow roasting pan. Cook for one hour in preheated 325 degrees oven. Remove turkey from oven; remove neck and giblets from body cavity and wishbone area, immediately return turkey to oven and cook until done, according to package directions or to 180 degrees on roast meat thermometer.

**TO COOK TURKEY LATER THE SAME DAY:**

Leave in original wrap, thaw in running water or water that is changed frequently. Cook or refrigerate thawed turkey immediately.

**TO COOK TURKEY THE FOLLOWING DAY:**

Leave turkey in original wrap, place frozen turkey in brown paper bag or wrap in two or three layers of newspaper. Thaw at room temperature, under 12 pounds 10-18 hours, over 12 pounds 18-30 hours. Check turkey often during last hours of thawing, and refrigerate immediately if completely thawed.

## Cage League Forming

The Westland Parks and Recreation Department is organizing a high school age basketball league.

Boys not playing on the high school team will be eligible to play.

This program is designed to give the novice player a chance to play in competition against other boys in Westland.

The age bracket is 18 years of age and under, and is open to Westland residents.

For further information call the Westland Parks and Recreation Department between 9 a.m. and 5 p.m. Monday through Friday, at PA 2-7600.

**CRANBERRY HOLIDAY SALAD**

1 c. sugar  
1 c. raw cranberries, ground  
1 pkg. lemon or raspberry gelatin

1/2 c. boiling water  
1 c. orange or pineapple juice  
1-2 t. grated orange rind (opt.)  
1/2-oz. can crushed pineapple  
1/2-1 c. pecans, broken (opt.)  
1/2-1 c. celery, chopped (opt.)  
3/4 cup sugar and berries together; let stand 2 or more hours. Add gelatin to boiling water; stir until dissolved. Stir in orange juice and rind. Chill until syrupy. Fold in remaining ingredients. Pour into mold, refrigerate. Serve on crisp lettuce.

## First Aid Offered

The basic Red Cross First Aid course was given to members of the Westland Harris-Kehler Veterans of Foreign Wars Post, the ladies auxiliary, and the Garden City Civil Air Patrol last week.

Westland Fire Chief Ralph Savini announced that the fire department conducted the sessions with the instructors being Fire Marshal Milton Quiring, Capt. Thomas Poeler, Lieut. Joseph Denyo, and himself.

Groups of 20 or more persons may arrange for the first aid instruction by calling Quiring at PA 1-2002.

## RESERVE NOW for NEW YEAR'S EVE

IT'S OUR FABULOUS ANNUAL PARTY ... INCLUDING:

- FUN
- TROPHIES
- PRIZE MONEY
- OUTSTANDING BUFFET
- FAVORS
- DANCING

The Most Enjoyable New Year's Eve You Will Ever Have!

Everything Included At This Low Price

**\$7.50** PER PERSON

Get your reservations in early!

**OPEN BOWLING THANKSGIVING**

9:00 A.M. to 2:00 A.M.

FRIENDLY

**MERRI-BOWL LANES**

5 MILE at MERRIMAN ROAD

Ph. GA 7-2900

U.S. CHOICE  
**TENDERAY BONELESS RUMP ROAST**  
**99¢** LB



U.S. CHOICE  
**TENDERAY ROUND STEAK**  
**89¢** LB

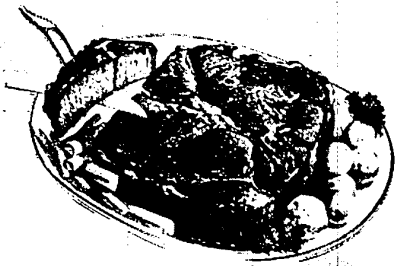

7-RIB END  
**PORK LOIN ROAST**  
**39¢** LB

CENTER CUT RIB  
**PORK CHOPS**..... **89¢** LB

GORDON'S ROLL  
**PORK SAUSAGE** 2 LB ROLL **79¢**

GORDON'S PURE PORK  
**LINK SAUSAGE**..... **79¢**

FLAVOR-SEAL-PAC  
**ALL BEEF HAMBURGER**..... **49¢** LB

12 FLAVORS  
**EMBASSY PRESERVES**..... **39¢** 1-LB 4-OZ JAR

ASSORTED FLAVORS  
**KROGER GELATINS**..... **7¢** 3-OZ WT PKG

VACUUM PACKED  
**CHASE & SANBORN COFFEE**..... **69¢** 1-LB CAN

FROZEN  
**MORTON DINNERS**  
**3 \$1** 11-OZ WT PKGS **SAVE 9¢**



DOMINO LIGHT OR DARK  
**BROWN OR 10-X SUGAR**..... **15¢** 1-LB BOX

CREAMY SMOOTH  
**HELLMANN'S MAYONNAISE**..... **59¢** QT JAR

ASSORTED FLAVORS  
**BORDEN'S ELSIE ICE CREAM**..... **69¢** 1/2-GAL CTN

15¢ OFF LABEL  
**GIANT SIZE CHEER**..... **59¢** 3-LB, 1-OZ BOX

Breakfast Special  
SERVE N' SAVE  
**SLICED BACON**  
**59¢** 1-LB PKG

KROGER ALL WHITE  
**GRADE 'A' LARGE EGGS**  
**39¢** DOZEN

REGULAR OR SUPER  
**KOTEX SANITARY NAPKINS**  
**99¢** 48 COUNT PKG

We Reserve The Right To Limit Quantities Prices and Items Effective At Kroger In Detroit And Eastern Michigan Thru Sun, Nov. 26, 1967. None Sold To Dealers. Copyright 1967. The Kroger Co.

YOUR CHOICE  
**1-POUND COFFEE**

SWEET JUICY  
**ZIPPER SKIN TANGELOS**  
**5 LB BAG 59¢**

SPOTLIGHT 1-LB BAG  
**49¢**

KROGER 1-LB CAN  
**59¢**

WITH COUPON BELOW

U.S. NO. 1 NICHIGAR  
**POTATOES**..... **10 LB 39¢**

**50 TOP VALUE STAMPS**

WITH THIS COUPON ON ANY 2 PKGS COUNTRY OVEN COOKIES

Valid Thru Sun Nov. 26, 1967 at Kroger Det. & East. Mich.

**50 TOP VALUE STAMPS**

WITH THIS COUPON ON ANY PKG ROYAL VIKING DANISH PASTRY

Valid Thru Sun Nov. 26, 1967 at Kroger Det. & East. Mich.

**50 TOP VALUE STAMPS**

WITH THIS COUPON ON ANY TWO POUNDS SLICED BACON

Valid Thru Sun Nov. 26, 1967 at Kroger Det. & East. Mich.

VALUABLE COUPON

WITH THIS COUPON AND \$5.00 PURCHASE OR MORE 1-LB COFFEE

SPOTLIGHT 1-LB BAG **49¢**

KROGER VAC PAC 1-LB CAN **59¢**

Valid Thru Sun Nov. 26, 1967 at Kroger Det. & East. Mich.

Limit One Coupon

VALUABLE COUPON

WITH THIS COUPON AND \$5.00 PURCHASE OR MORE 1-LB COFFEE

SPOTLIGHT 1-LB BAG **49¢**

KROGER VAC PAC 1-LB CAN **59¢**

Valid Thru Sun Nov. 26, 1967 at Kroger Det. & East. Mich.

Limit One Coupon