

Why Some People Are Always Late

"That wife of mine! She's late again. She's always late. She's never on time. I think she does it on purpose!"

Psychologists who have studied the problem of chronic lateness agree with this harassed husband—there are people who actually want to come late.

Most of the time, such Johnny (or Jane) Come-Latelies are unaware that their tardiness is consistent, follows a pattern and

is based on some deep seated need or desire.

COMING LATE to work, missing a luncheon date, or handing in a term paper after it's due is usually blamed on "unavoidable" outside factors: "The traffic was impossible this morning" or "There was a power failure on the subway" or "The library books I needed weren't returned until yesterday."

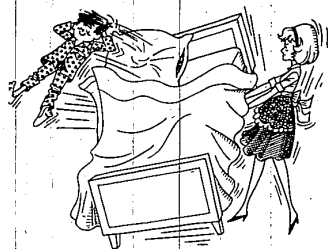

day."

No one can really quarrel with these explanations, but when a person seems to be plagued by this kind of difficulty time after time, there's something more basic to his lateness.

Why do some people come late so often? Here are some of the reasons that leading psychologists like Dr. Theodore Rubin have discovered:

EXTREME SENSITIVITY to being "bossed around."

There are people who unconsciously feel that being on time or keeping an appointment means giving in to domination. In order to show their independence, they come late.

A desire to rebel against all symbols of authority. Teen-agers often regard time

schedules and definite appointments as symbols of "The Establishment" which they're already rebelling against.

A NEED TO TEST how others feel about you.

This explains why husbands are kept waiting on street corners for hours. Their tardy wives are really saying, "If you love me, show me how much you'll wait."

Hidden feelings of anger.

A person who has an unconscious desire to "get even" with certain individuals or with the world in general often finds that it's "impossible" to get to a scheduled business meeting or keep a social engagement.

People who dislike themselves and feel the need to hurt themselves also find an

outlet for their feelings by not coming on time. A history of tardiness puts them in the worst possible light -- which is what they unconsciously want.

Finally, habitual lateness might be due to insufficiently developed sense of responsibility. The guilty party just doesn't realize the importance of coming on time and keeping appointments.

BUT WHILE COMING late may be satisfying for the moment, it's always destructive in the long run. Constant lateness eventually loses friends, receives low grades in school, gets docked for minutes lost at work, or find a pink slip in their pay envelopes.

What's the solution? It lies in searching out the cause of the problem, realizing that habitual lateness is not the answer to whatever's bothering you, and deciding to break the habit once and for all.

Psychologists tell us that to break any bad habit, you must replace it with a good one. In this case, the new one will be consistent punctuality -- being on time all the time.

Psychologists note that if you get out of bed late, you will start your day behind and will remain behind all day. When you start on time, you're set to be on time all day.

Of course, there will be days when life just doesn't seem to

cooperate, and all sorts of delays threaten to interfere with your decision not to be late. The thing to do about this problem is follow the old Boy Scout motto and "Be Prepared!"

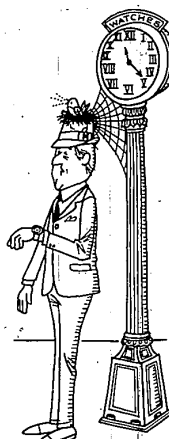

Go Curly

Start with a

Permanent

**Specially
Priced!**

8.75 :10

12.50

Includes 5.75 cut and styling

The curl craze is on and you need to start your spring hairdo afresh with a soft perm to keep your short, curly coils pretty and lively. Big savings now! At Artists to get you going on curls.

The **Hairpiece** season's here! Come in and check Artists' new low prices

WIGLETS from 10.95
CASCADES from 29.95

WIGS from 39.95
FALLS from 49.95

Artiste's complete line of fine 100% human addables give exciting variations to hairdos at surprisingly low prices.

And, we're staffed to give you complete, prompt wig service—custom cuts, cleaning, styling.

Artiste hairstylists

WONDERLAND 427-1030 WETLAND 425-9510 LIVONIA MAIL 474-8444 MICHIGAN 427-1030
Appointments Not Always Necessary — Open Evenings

How Cigarettes Slow Young Men's Reactions

A theory long held by athletic coaches and some doctors that smoking lowers muscle activity received recent support from University of Michigan researchers.

Two pharmacologists said the "smoking of a high-nicotine content cigarette by a young college student can depress his patellar reflex (knee jerk) up to 67 per cent.

The depression usually lasts 15 to 30 minutes from the beginning of smoking. Rarely, some subjects showed a depression for as long as 60 minutes.

Drs. Edward F. Domino and Alona M. von Baumgarten told the Federation of American Societies For Experimental Biology that the depressant effect on the human skeletal motor system seems to be directly related to the nicotine content of the cigarette.

SMOKING A low-nicotine tobacco cigarette lowered the reflex activity about 45 per cent. And no depression was produced when the students smoked cigarettes containing lettuce leaves and no nicotine.

The Michigan neuropsychopharmacology research program was supported by grants from the Council for Tobacco Research and the U.S. Public Health Service. Dr. Domino is a professor of pharmacology, and Dr. von Baumgarten a postdoctoral fellow at the U-M Medical School.

The researchers found no significant differences between smokers and nonsmokers. In their experiment, involving 45 male students aged 19 to 29, the knee reflex was elicited automatically every two seconds by a reflex hammer.

SWEET IDEA: THE SHELL GAME!

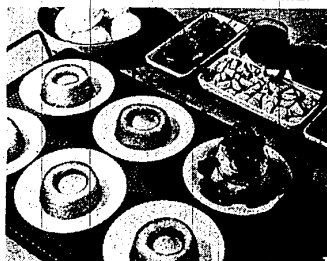

For fun on-the-spot dessert success that you won't have to gamble with, serve your guests Dessert Shell Sundae. It's fun to create a winning dessert with a dab of this and a flip of that -- and you're lucky because it's so easy!

You can make individual sundaes just by arranging the fixings on an appetizer tray or lazy Susan. And, you're ahead of the game with ready-to-eat Tip-Top Dessert Shells. Just add vanilla or chocolate ice cream and your guests' favorite topping.

For 6 sundaes you'll need:
6 Tip-Top Dessert Shells
6 Scoops of Ice Cream, firmly frozen
12 Marshmallow cherries, with stems
12 Whole nuts, pecans or walnuts
1 Cup jelly, any sweet variety
1 Cup jam, any sweet variety
1 No. 2 can pineapple tidbits, drained
1/2 Pint of fresh strawberries, with hulls
1/2 Pint heavy cream, whipped
Will they like it? You bet!

E. J. Korvette

3 DAYS ONLY—THURSDAY, FRIDAY AND SATURDAY

EXTRA SAVINGS

off our already low prices
on our own fine quality

FINELAWN GARDEN NEEDS

20" LAWN SPREADER

8.99

regularly 11.99

72-lb. capacity. Micro-flo adjustments. Has lawn marker tool.

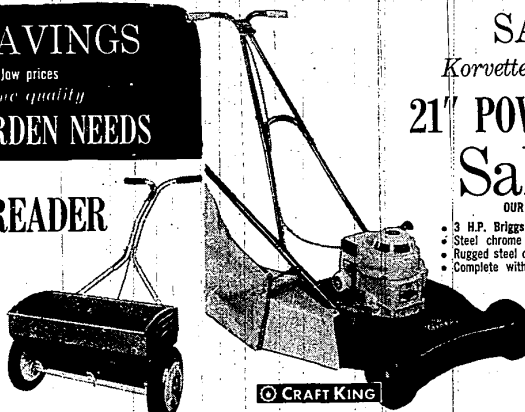

CRAFT KING

SAVE \$5

Korvette's own Craft King

21" POWER MOWER
Sale 44.99

OUR REGULAR LOW PRICE 49.99

- 3 H.P. Briggs & Stratton engine, easy-pull starter
- Steel chrome plated handlebars, fingertip controls
- Rugged steel deck with "wind tunnel" side discharge
- Complete with deluxe grass catcher and assembly

CRAFT KING

1-YEAR GUARANTEE

Free repair, including parts and labor, should any parts prove defective within one year of purchase. Normal wear and damage not covered by this guarantee.

CRAFT KING SELF-PROPELLED 22" POWER MOWER

3 1/2 H.P. Briggs & Stratton engine! Dual control impulse starter, grass catcher, 14-gauge steel full baffle wind tunnel. Deck fingertip controls. Adjustable cutting height.

SAVE \$8 76.99

OUR REGULAR LOW PRICE 84.99

YOUR CHOICE 14.44 each
regularly 18.49

**SHOP-CRAFT ELECTRIC
HEDGE TRIMMER**

15" double edge blade. 22 amps.

**SHOP-CRAFT ELECTRIC
TRIMMER-EDGER**

Adjustable height. 2 amp motor.

SUNBEAM
TWIN BLADE 18" ELECTRIC MOWER

64.95 Model RE 185

- Instant starting, just flip the switch!
- Swingover handle for two-way mowing
- Lightweight, hangs on wall to store

SAVE 32%

**25-LBS. PERENNIAL
RYEGRASS SEED**

Sale 4.88

regularly 7.19

Grows back each year.

SAVE 24%

**50' FOOT HOSE
WITH PISTOL GRIP**

Sale 2.88

regularly 3.78
Vinyl, nylon cord reinforced.

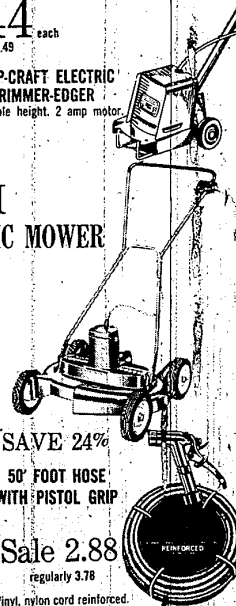

**Save Now! Finelawn
PLANT FOODS**

YOUR CHOICE 2.44 each
regularly 2.99

FINELAWN 5 LBS. ACID FOOD Concentrated 30-10-10 Water Soluble Food Recommended for acid loving plants, shrubs.

FINELAWN 5 LBS. MAGIC PLANT FOOD Concentrated 15-30-15 Water Soluble Plant Food. For all types of plant life.

FINELAWN 5 LBS. MAGIC ROSE FOOD Concentrated 18-24-16 Water Soluble Rose Food. For healthy, large roses.

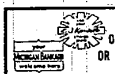

CREDIT IN 30 SECONDS
OPEN AN E. J. KORVETTE CHARGE ACCOUNT
OR USE YOUR MICHIGAN BANKARD CREDIT CARD

REDFORD

TELEGRAPH ROAD & WEST CHICAGO

ROSEVILLE

GRATIOT AVE. & TWELVE MILE RD.

SOUTHGATE

FOUR STREET & PENNSYLVANIA AVE.

OPEN MONDAY THROUGH SATURDAY 9:30 A.M. 'TIL 6 P.M. OPEN SUNDAYS 12 NOON 'TIL 6 P.M.