4-2 Help Wanted, Female

A CONFIDENTIAL MEMO TO ALL TEMPORARIES

WE NEED YOU NOW

Immediate Openings / For All Qualified WORKERS

Clerks
Typists
Stenos
Transcription operators
Switchboard-Comp.
Keypunch

FLEXIBLE SCHEDULES
LONG OR SHORT TERM ASSIGNMENTS — HIGH RATES, BONUSES, VACATION PAY AND CONFIDENTIALLY

The sooner you get here the better you'll like it.

It Pays to Visit

Olsten

DEARBORN, 2435 S. Telegraph (2 blocks south of Michigan at Daly's Drive In, DOWNTOWN, 1214 Griswold St. 962-9650.

GENERAL OFFICE
Light shorthand, dictaphone, general duties with fine established company. Age and salary open. Fee paid.
WILLIAMS SERVICES, INC.
DOWNTOWN
1225 Penobscot Bldg.
962-4036
NORTHLAND
906 Northland Towers E.
444-1516 353-1030

Personnel Interviewer $350 fee. Top Firm needs confident gal to work directly with personnel. No experience required. Company trains you. ARCHER PERSONNEL 356-1700 537-3004.
INTERNATIONAL PERSONNEL

RECEPTIONIST FEE PAID $400
NW architectural firm wants a trim and poised girl who can greet and announce very important clients from front office reception desk. Must type and have minimum 2 years office experience. Beautiful offices to work in and top benefits. Company pays fee. See DOROTHY DAY Personnel, 18210 Grand River, west of Southfield or call VE 8-3138.
WITT AMERICAN GIRL
Has interesting temporary assignments close to home.
Stenos, typists, Jr., Sr., IBM Executives, Dictaphone operators, IBM 6400 bookkeeping machine. All office skills.
HIGH RATES
VACATION PAY
HOLIDAY-PAY, BONUS
LIVONIA GA 5-0542
DEARBORN 465-8010

LIKE TO TALK?
Be liason girl for congenial taxs. Light typing, figure aptitude. $320. Call Sue now.
SNELLING & SNELLING PERSONNEL
353-6500

RECEPTIONIST LEARN PBX $390
Girl for front desk to meet and greet visitors for N.W. firm. She will be sent to school to learn to operate switchboard. Must be accurate typist with recent office experience. Company pays fee. See DOROTHY DAY Personnel, 18210 Grand River, west of Southfield, or call VE 8-3138.

SENIOR & EXECUTIVE TYPISTS
SECRETARIES
STENOS
Hundreds of assignments are available for experienced women and college girls with office skills.
Earn high rates on day, week or month assignments.
KELLY SERVICES
DOWNTOWN
310 W. Lafayette 965-9300
NORTHLAND
Concourse X 353-7570
DEARBORN
16241 W. Warren 584-0015
An Equal Opportunity Employer

4-2 Help Wanted, Female

ORDER DESK TRAINEE $390
Girl with good telephone voice to learn to take orders by phone for N.W. manufacturing firm. Must be good typist as will type blanket orders from automotive companies. Will also keep inventory on parts and answer mail inquiries. Interesting job with excellent future. Company will reimburse fee. See DOROTHY DAY Personnel, 18210 Grand River, west of Southfield or call VE 8-3138.
CALL JOAN
A&A PERSONNEL 846-2655

CLERK TYPIST $390
High School Graduate. No age limit. Benefits galore. Suburban locale. See Beth Peters.
SNELLING & SNELLING PERSONNEL
353-6500

YOUNG WOMAN UNDER 50
$500 PLUS
BOOKKEEPER
General ledger. Full charge. Experience a must. Call Mrs. Dailey.
International Personnel
31623 Grand River
477-8111

YOUNG WOMEN TO $750
Figure aptitude, learn business. Benefits. Fee paid. Call Miss Siden 255-1340
A&A PERSONNEL

BEGINNER'S SPOT $350
For bright gal who wants to learn advertising business. Life type. Call Mrs. Roberts.
SNELLING & SNELLING Personnel
353-6500

YOUNG TYPIST
If you are a HS graduate and can type 40-45 w.p.m. There are many excellent job opportunities. No experience necessary. Call Mrs. Cohen, 537-3004.
INTERNATIONAL PERSONNEL

ACT 1
Be the leading lady in a plush office, type accurate. Great benefits. $348 + FEE. Quick! Joan.
SNELLING & SNELLING PERSONNEL
353-6500

CUTE GIRL $4,800
Must enjoy meeting people, life type. Call Joanne now.
A & A PERSONNEL

FREE
(on positions listed)
JR. SECRETARY Public contact spot for sharp beginner $350
PUBLIC RELATIONS SECY for lovely new office. Variety $450
RECEPTIONIST-typist handles variety job at front desk. $325
GIRL FRIDAY for sales office offers interesting contacts, fast advancement. $475
BOOKKEEPER handles books thru t/b, enjoys full benefits, to $600
JR. TYPIST - good future for beginner. Fast raises. .. $350
SECRETARY, NO SHORTHAND. Ideal spot for girl who likes variety $385
TOWNE PERSONNEL
Dearborn CR 4-7250
Northwest BR 3-6900
Downtown 963-4554

TYPIST ADVERTISING AGENCY $435 UP
If you are good fast typist, you can go to work for N.W. advertising agency and learn interesting new work. Age open if you can pass typing test. See DOROTHY DAY Personnel, 18210 Grand River, west of Southfield or call VE 8-3138.

GENERAL OFFICE $75
If you are a HS graduate and can type you will be trained in general office work. Call Miss Klatman, 537-3004.
INTERNATIONAL PERSONNEL

Secretary-Bookkeeper?
Outstanding opportunity for common sense girl who is dependable. $400. Beth Peters.
SNELLING & SNELLING PERSONNEL
353-6500

4-2 Help Wanted, Female

CUSTOMER SERVICE $360
Pleasant position for sunny gal with life typing. Pat Hall.
SNELLING & SNELLING PERSONNEL
353-6500

SECRETARY TO $550 FEE PAID
Excellent working conditions. Good company benefits. Average shorthand and typing. Call Miss Thomas. 537-3004.
INTERNATIONAL PERSONNEL

AIRLINE
Reservationist $480
Stewardess 400
Ticket Agent 500
TRAVEL BONUS INCLUDED
CALL JOANNE 255-1340
A&A PERSONNEL

GIRL FRIDAY FEE PAID $475
Junior girl, 19 up, who is fast typist and has had some legal experience preferred. No shorthand necessary. Beautiful offices in N.W. Detroit. Company pays fee. RUSH! See DOROTHY DAY Personnel, 18210 Grand River, west of Southfield or call VE 8-3138.

DOCTOR'S OFFICE $400
Permanent front desk duties. Greet patients. Experienced. Hurry! Call Mary Morgan.
SNELLING & SNELLING Personnel
353-6500

Executive Secretaries, fee paid .....To $541
Secretaries, good skills, fee paid .....To 450
Jr. Steno .....431+
Girl Friday, reimburse 350
P.B.G. Receptionist, reimburse 433
Bookkeeper, full charge, fee paid 433
Accounts Payable Trainee, nogotiate 300
M.T.S.T. Typist, fee paid OPEN
Stat. Typist .....467+
Billing Clerk, will train...360
Comptometer Operator, experience 445
Clerical, starting positions .....To 325
Industrial Engineering Clerk .....To 375
JUNE GRADS REGISTER NOW FOR PERMANENT POSITIONS
Allis-Johnson
PERSONNEL
15195 FARMINGTON RD.
425-3000

TRAVEL BOUND $480
If you are a H.S.G., 19-26, willing to train for an exciting career in the airlines, call Jan.
255-1340
A&A PERSONNEL

FEE PAID SECRETARY
Here's your chance to advance with prestige firm. $440. Pat Hall.
SNELLING & SNELLING PERSONNEL
353-6500

MEET PUBLIC FEE PAID $410
Girl with out-going personality and attractive appearance wanted by N.W. firm. She will greet and screen all visitors and phone calls for executive offices. Must be tactful and sure of herself as will deal with important people. Must type. Excellent promotional possibilities. Company pays fee. See DOROTHY DAY Personnel, 18210 Grand River, west of Southfield or call VE 8-3138.

KEYPUNCH OPERATORS
Day, afternoon or short shifts
Assignments in every Detroit area.
KELLY SERVICES
DOWNTOWN
310 W. Lafayette 965-9300
NORTHLAND
Concourse X 353-7570
DEARBORN
16241 W. Warren 584-0015
An Equal Opportunity Employer

GIRLS GIRLS TYPIST
Are you an accurate typist? Would you like to work for word secretarial duties? Good starting salaries and all benefits. If you are a H. S. graduate call Mrs. Harma.
353-4150

POLICY CLERK
Neat young H. S. grads., who have some experience in an insurance company office and can type, will want to investigate this offer. Excellent pay and fringes. Call Mrs. Lawrence,
353-4150

BOOKKEEPERS
Capable of handling company books accurately? Top working conditions in convenient location. Call Mrs. Wharram, 353-4150

RECEPTIONISTS
Exciting position for attractive alert girls with good phone voice. Must be H. S. grad. and be able to type a little. Experience not necessary but would be helpful. Call Miss Lee,
353-4150

KEY PUNCH OPERATORS
Some experience, but more important is fast accurate work. Company is in Northland area in brand new building. Good salary with quick increases. Call Mr. Sallen,
353-4150

International Personnel
25250 W. 8 Mile
Southfield

4-2 Help Wanted, Female

SECRETARY NO SHORTHAND FEE PAID $540
Comptroller of N.W. firm wants secretary, who can use dicta-phone and electric typewriter. She will handle all secretarial details. He prefers girl 24-40 with recent office experience. Company pays fee. See DOROTHY DAY Personnel, 18210 Grand River, west of Southfield or call VE 8-3138.

WHERE ARE YOU?
National firm needs gal with keypunch experience. Fee paid. Start at $460. See Sue.
SNELLING & SNELLING PERSONNEL
353-6500

40 WOMEN
needed for
SPECIAL WEEKEND ASSIGNMENTS
No office experience necessary.
All areas of Metro Detroit & Suburbs.
Sales experience preferred.
Call Iris Anderson 965-9300
KELLY SERVICES
310 W. Lafayette
An Equal Opportunity Employer

PURCHASING TRAINEE $585
Company will train girl, college grad. who is interested in CAREER position. Then like girl with journalism background or writing ability. She will purchase all office supplies and eventually equipment. Only life typing necessary. Company will reimburse fee. See DOROTHY DAY Personnel, 18210 Grand River, west of Southfield or call VE 8-3138.

RECEPTIONIST - FEE PAID
Greet representatives! Pleasing phone voice. Type a bit. $360. Hurry! Call Joan Leslie.
SNELLING & SNELLING PERSONNEL
353-6500

JUNE GRADS
We have many jobs for you where you can INTERVIEW NOW and go to work after graduation. Come in and register AT ONCE for the following positions.
Receptionist, doctor's office $325
Receptionist, phone $325
Receptionist, phone PBX. $350
Receptionist, accurate typist $350
Receptionist, good at figures $325
Receptionist, life typist. $325
Teller, trainee $300
Typist, filing $325
Typist, messenger $325
Typist, Law office $300
Typist, advertising agency $325
Typist, stocks and bonds $375
Typist, clinic $325
Typist, Publishing $325
Steno, Club $390
Steno, life shorthand .. $380
Steno, real estate $425
Steno, meet public $400
DOROTHY DAY
18210 GRAND RIVER
WEST OF SOUTHFIELD
VE 8-3138

4-3 Help Wanted, Male and Female

CARETAKER couple for Senior Citizens building in Redford Township. VE 8-5409
TELEPHONE caller. Over 25. Salary. Call 6 p.m. Logan 3-1815

EVOL SUCCESS SYSTEM
Acquaint yourself with World's most needed service. Could you teach success, self-confidence, increase sales, Positive Metal Attitudes, fuller family relations, motivation. Course and/or franchise available. Exceptional terms. Details, Lansing Y.M.C.A. Building, 301 W. Lenawee, 8 p.m. Wednesday, May 29th or call 616-965-5571.

Medical Technologist
A.S.C.P. REGISTERED
Male preferred, qualified female will be considered. Manage lab, in growing M.D. Clinic. Salary open. For interview call
GA 1-1110

4-3 Help Wanted, Male and Female

SALES CAREERS UNLIMITED
For money oriented people with the desire to earn it. We start you with
$800
monthly guarantee if you meet our requirements.
For personal interview only
565-6337

PART TIME janitorial work. Male or female. Call 728-7239
DESK CLERK. A fine 5 day week job good for dependable person. 3 p.m.-11p.m. Must work weekends. Some NCR or PBX training helpful but will train right person. Apply Quality Court Hines Park Motel, 37001 Ann Arbor Rd. at Plymouth Rd.

STUDENTS
HOUSEWIVES
SINGLE GIRLS
We have openings in our counseling service for people to do survey work.
QUALIFICATIONS;
Neat and pleasant personality. Income open. Call 425-7000.

MR. AND MRS. Ambition
Have you ever considered a career in Real Estate?
Improve your status in life
Age no barrier
We will train you
SEE US NOW
We have 4 openings available to complete our staff.
Call Mr. Sherman at GR 6-9100
chamberlain
Middlebelt, N. of 7 Mile

COUPLE for part-time evenings. Janitor work. Ford Rd.-Merriman area. Call 728-6253
FULL TIME real estate salesperson needed at once. Experience not necessary, will train. Call Gilbert Vanderburg. Vanderburg Realty. 261-1770

Light Factory Work
Reliable, dependable middle-age man or woman for light manufacturing in modern firm. Pleasant surroundings. Apply 30210 W. 8 Mile, Farmington or call KE 5-2740.
BUS DRIVERS, Custodians and Crossing Guards, apply at West Bloomfield Schools, 3360 Orchard Lake Rd., Orchard Lake.
JANITOR work, 4 nights per week. Experienced. Call 5:30-6 p.m. KE 8-4138
EXPERIENCED short order cook. Livonia area. 476-8171

PRODUCTION AND ASSEMBLY WORKERS
- Paid Hospitalization
- Profit Sharing Plan
- Pension Plan
- Plenty of Overtime
- Excellent Rates
- Steady Work

APPLY
STAHL MANUFACTURING CO.
12282 Woodbine Ave.
VICINITY PLYMOUTH-TELEGRAPH RDS.

BUSINESS opportunities. Selling. Weekly profits, spare time plus regular monthly income. Be a leader staying in good health years longer. Build for younger generation. Free American Way. What Free Enterprise means. Snow & Tell. 9975 Flamingo or call 421-4214

BOOKKEEPER
Full or Part-Time
MUST HAVE EXPERIENCE. ACCOUNTS RECEIVABLE, PAYABLE, PAYROLL, THROUGH TRIAL BALANCE.
626-8948

LABORATORY ASSISTANT
Immediate opening at the Oakland Community College. 2 yrs. of college required. The Laboratory Assistant is responsible for the operation of the assigned laboratories; maintenance of equipment, preparation of displays, and availability of required media. Starting salary $446 per month; excellent fringe benefits.
APPLY PERSONNEL DEPT.
OAKLAND COMMUNITY COLLEGE
647-6200

4-4 Agencies, Male & Female

SALES MANAGEMENT TRAINEE
$500-$700 to start
WESTLAND
EMPLOYMENT BUREAU
6900 N. Wayne Rd. 728-8600

4-5 Situations Wanted, Male

SALES promotion manager, 18 years experience. Creating and producing sales programs. Observer Newspapers, Box 4214, 271 S. Main, Plymouth. 48170.
EXPERT tutoring. PhD candidate will tutor high school or college students this summer; specialties, languages and literature; will travel to home; $10 per hour days; call 761-8982, Ann Arbor.

4-6 Situations Wanted, Female

BABYSITTING for your preschooler. Experienced, loving care, your transportation. Reasonable. 5 days. Beech Rd. 522-7026
EXPERIENCED typist desires work from home. Have electric typewriter. 50 wpm. Livonia area. 464-2027
BABYSITTING. Your transportation. Pre-schoolers. Monday through Friday. Plymouth Rd., Ann Arbor Rd. area. 455-2845
LIFEGUARD, possessing swimming instructor's certificate, wishes employment. 464-2099
IRONING in my home. Five Mile and Middlebelt area. Neat work. 425-6813

4-8 Education Instruction

HELP!!
OUR STUDENTS ARE IN DEMAND!
LEARN
IBM KEY PUNCH
- Summer Classes now forming
- Plenty of Job Opportunity

LIVONIA BUSINESS MACHINES INSTITUTE
32114 PLYMOUTH
261-6330
Call for further information
SPECIALISTS IN THE FIELD

TUTORING in high school algebra and mechanical drafting. Also available during summer. Call for appointment after 3 p.m. 476-2851
TUTORING. Summer months. Grades 1 thru 6. Reading arithmatic. For information call after 5:30 p.m. 474-5187
TUTORING. Experienced teacher. English reading, Social Studies, French. All grade levels. 261-4389

5-1 Household Goods

40" ELECTRIC Kenmore range, also bathroom fixtures. 476-4336
GE double oven, 40" range. Like new, reasonable. 422-2848
MODERN refrigerator, good buy, $40. After 6 p.m. 476-9116
DISHWASHER, portable deluxe GE. Harvest avocado. $150. After 6 p.m. GL 3-5363
WARDS gas stove, good working condition $35. Call after 2 p.m. 453-2563
NORGE Washer. Good working condition, $10. Call PA 8-6637

Repossessed Sewing Machine
SINGER
ZIG-ZAG-O-MATIC
Dial for all your fancy stitches, buttonholes, etc. $51.25 cash or take on payments of $5 per month. Dealer 474-1648.
SOFA, 3 cushion, nylon contemporary, 78 inch. Excellent condition. Charcoal brown, $50. Matching Mr. chair, rust, $40. 421-0870
KITCHEN table, chairs, refrigerator, sectional, Davenport, magic TV, slide projector, motor bike. GR 7-6106
G.E. DRYER, washer. Fridge, electric range, $25 each. Double bed, $10. Dresser, $20. Table, $5. Hand lawn mower, $5. 427-7817
1967 DELUXE 40 inch electric stove. Matching 18 cubic ft. frost-free refrigerator. Coppertone. Both $400. 261-7521
WESTINGHOUSE electric range, 40 inch. Good condition. 427-8948
KENMORE gas range, 42" table top, $35. Excellent condition. 538-9483
30" TAPPAN gas range. Copper-tone. Like new. 533-8434
TWO double load capacity western pool automatic washers. Can be used for laundromat, home or motel. GR 4-3784
CRADLE bathinette, feeding table, jumper chair, etc. Maple bunk beds. 427-9484
VACUUM cleaner homes, the best! For all makes, regular $6.95, on full sale now $3.45. 722-7634

5-1 Household Goods

SPRING SPECIALS
7 piece living room set, nylon sofa and chair, 3 tables, 2 lamps, $149.95. 6 piece bedroom set, double dresser, mirror, chest, bed, springs, mattress and two lamps, $149.95. Bunk and Trundle beds of strong kinds. Loveseats, lounge chairs, lamps etc. See us for your early American, Colonial and Mediterranean needs. Many other items too numerous to mention. No money down. No payments to pay. 36 months to pay.
BARR FURNITURE
32639 Ford Road
W. of Merriman GA 7-3330
KELVINATOR refrigerator-freezer and gas dryer. GE portable dishwasher. Hot Point electric 30" range. 421-7533
TAPPAN Deluxe gas stove. Automatic oven. Good condition. $40. Call 533-3106
SELLING all furniture and appliances. Sunday, June 2. 28885 Ruth, Garden City. 261-0022
30" electric stove with glass door in oven. Real nice for $25. GA 1-4427
ELECTRIC ranges, 2, 30-inch. Clean. $25 each. Chest type freezer, $100. 591-0482
VANITY, 7 drawers, white and gold. $25. Spinet pump organ, $25. 422-1272

1967 SINGER
TOUCH-TO-SEW
Genuine Singer sewing machine in beautiful console, BUILT-IN ZIG-ZAG, BUTTONHEMMER AND MONOGRAMMER. Yours for only $37.25. Originally sold for over $200. 9½-year guarantee and lessons. Call Dealer, 9-9 daily, 398-5260.
HIDE-A-BED sofa, 2 cushion, $50. KE 4-6841
BEAUTIFUL Walnut Philco Color TV combination. Walnut dining room furniture, complete bedroom set, 5 piece China set, cocktail tables, matching end tables, lamps, bedspreads, curtains, etc. Couch and chair with stool to match. Extra swivel arm chair, upholstered in nylon. All good furniture. Suitable for young couple. All or part for quick sale. 477-3238
FRIGIDAIRE 30" electric stove. Frigidaire refrigerator. Nice condition. $75 for both. 261-3-4561
BRAND NEW 1968
Touch - A - Matic does everything, button holes, fancy stitches, etc. Originally sells for $124.00. Lay-away balance due, only $31.36, or $1.10 per week.
FRENCH Provincial living room 2-piece sectional, large leather tufted table, lounge chair. 421-0563
15 CU. FT. Whirlpool refrigerator, 2 door, 150 lb. freezer capacity. Very good condition. $100. KE 7-5431
GIBSON refrigerator and Roper gas range. Only 14 years old. Excellent condition. 261-2116
1954 FRIGIDAIRE. Imperial refrigerator. Automatic defrost. Light green. Good condition, $35. 476-4199

AUTOMATIC
ZIG-ZAG 1967 MODEL
Sewing machine. Repossessed. "Fashion Dial" model in walnut cabinet. Take over payments of $5.50 per month for 9 months or $44 cash balance. Still under guarantee. Dealer. FE 4-0905.
DINING ROOM table, 6 chairs, $45. Good condition. 464-1607
MINT condition, washer and dryer. Lady Kenmore $200. Turquoise, 3 years old. Only $225. 422-4265
ELECTRIC stove, 40 inch, 2 ovens. Used one year, $200. 425-9554
DINING set, six chairs, buffet, mahogany. Excellent condition. KE 2-2636

NEW
Bunk Beds
Trundle Beds
Bedroom Sets
BED N' BUNK
SLEEP SHOPS
25014 Plymouth Road
KE 1-1740
31607 Plymouth Road
425-4070
THERMIDOR, stainless steel, 2 piece range top and oven. $200. 474-8539
EVERYTHING must be sold. Seven rooms of furniture. Bedroom sets, washer, dryer, draperies curtains, toys, miscellaneous. 425-5371
KENMORE coppertone refrigerator, 1 year old. Icemaker. $290. 425-5-p.m. 729-1194
JR. DINETTE, table, 4 chairs and buffets in light wood. $60. MA 6-3794

1967 DIAL-A-MATIC
Brand new sewing machine left in lay-away. Originally sold for $139. Total balance due only $33.33 or will accept $1.25 per week. Call anytime. Dealer. 474-1648

5-1 Household Goods

FRIGIDAIRE Stove, 2 ovens, breakfast set, formica table, 4 naugahyde chairs. Hamilton gas dryer. Kenmore automatic washer. Naugahyde couch and chair. KE 2-0480
SEARS- console TV, mahogany, good condition. Scotts silent lawn mower. Other household items. 531-5652
30" FRIGIDAIRE range. Excellent condition. $85. 22503 Gill Rd., Farmington Village sub.

DO IT YOURSELF UPHOLSTERY CENTER
Living room sets, all styles: Danish cushions, kitchen, dining room chairs:
YOUR: LABOR OR OURS
FABRICS
From $1.39 yard and up
SUPPORTED VINYLS
From $1.29 yard and up
LIVONIA INTERIORS
34399 Plymouth Rd. between Farmington and Wayne Rds.
Hours 10:30 - 8 P.M.
GA 5-4760
FRIGIDAIRE Cyclamile refrigerator, electric range, Norge automatic washer, Admiral 21" television, excellent condition, many appliances, furniture, after 1 p.m. 425-5204
WOOL RUGS, 2 pads, 350. Couch, $25. Chair, $5. Walnut bookcase, $7; matching coffee and end tables, $9 each. Lawn mower, $5; freezer; kitchen set, T.V., misc., all good condition. 477-7543
CARPETING and padding, 50 yards. Light gold. Needs cleaning. $30. Evenings MA 6-1011

1968
TOUCH-O-MATIC
SEWING MACHINE
Left in layaway. Does all your regular sewing plus sews on buttons, blind hems, etc. Take over payments of $1.50 week or pay total balance $32.10. Dealer 334-3889
ELECTRIC STOVE, 30 inch Frigidaire. Good condition. 453-6960
BLACK and white television set. Picture tube 6 months old. Mahogany cabinet. Like new. GL 3-9490
DINING ROOM SET. 7 pieces, solid oak, carved. Good condition. GR 6-3337
FRIGIDAIRE refrigerator, separate freezer door. Excellent condition. Reasonable. 427-5847

SINGER
DIAL-A-MATIC
Zig-Zag sewing machine. Embroiders, appliques, buttonholes, etc. Late model school model-in. Terms of $6 per month or $59 cash. New machine guarantee. Dealer. FE 4-0905.
MOVING out of state, must sell. Washer, dryer, refrigerator. Call before 9 p.m. 453-2202
FREEZER, Hi-fi, TV Stereo combination, assorted chairs, black formica top set matching tables, fireplace. 453-2448
35" GAS stove with griddle, $40. Good condition. 453-8520
NEW Refrigerator, new stove with top oven, solid maple dining set, seats 12, slide in leaves. Davenport, chairs, curtains, complete bed set. 453-3348

CHARM GLOW
GAS LAMPS
&
OUT-DOOR
BARBECUES
$0 DOWN
12 Equal Payments
CALCINATOR
INCINERATORS
$123.95
WITH $12.91 DOWN AND $5.78 PER MONTH
HAMILTON
GAS DRYERS
$169.95
ONLY $17.75 DOWN AND $7.87 PER MONTH
Wide selection of ROPER & MAGIC CHEF floor model gas ranges.
TERMS ARRANGED
To Fit Any Budget
Consumers Power Co
11801 Farmington Road
GA 7-5100
Open Friday 'til 9

5-1 Household Goods

FRENCH Provincial living room, furniture, deep freeze, misc. items, after 6 p.m., or all-day Saturday. 27091 Greenfellow, Farmington.
KITCHEN and dinette sets. Endog tables, chairs, lamps, sewing machine, miscellaneous items. Must sell. 271-4464
SINGER LIGHT WEIGHT PORTABLE
Equipped with Zig-Zagger for blind hems and decorative stitches. Guaranteed. Your's for $29.89 or pay $5 per month. Dealer. Call 421-6884.

5-1A Econoline

STINGRAY bike, $15. Girls 26" bike, $7. Excellent condition. 427-7817

5-2 Wearing Apparel

BRIDESMAIDS dress, size 7, yellow. Headpiece to match. Can be worn as a formal. GA 2-7273

5-3 Sporting Goods

POOL TABLE, new, 4x8. Cost $229, sell $100, also 1967 T-Bird. Call 474-8402
A HAIG Ultra "Pro Golf Special" set, 9 irons, 4 woods. Nice shape, $55. KE 8-9110
WILSON Staff Model "Pro Golf Special" Set, 14 clubs with bag, $40. KE 8-8960
A MACGREGOR Tourney "Pro Golf Special" set, 13 clubs, bag. Must sell quick, $50. KE 8-8960
A 1968 Haig Ultra "Pro golf special" set, 9 irons, 4 woods. Perfect condition, $90. 538-9110
1967 SPALDING professional "Pro Golf Special" Club set, complete. Like new. Must sell. $75. KE 8-8960
A 1966 Left hand Spalding "Pro Golf Special" set, 13 clubs and bag. $60 538-9110
A GOLF manufacturers Rep. must sell 14 new 1967 sample sets. Complete 60% under list price. 255-0188

NIMROD TRAILERS
MODELS ON DISPLAY
FROM $399 UP
COMPLETE CAMPING SUPPLIES
SPECIAL—3 LB. DACRON A SLEEPING BAGS $13.99
NICHOLS SPORTS & MARINE
7048 GREENFIELD
S. OF WARREN 581-2233

REMINGTON 30.06 automatic. Model 742 deluxe. Bling, with or without scope. Like new. GR 4-9395
HETTRICK umbrella tent. Pup tent, cooler, water container. 464-1364
18' SWIMMING pool, complete with accessories, $150. Will trade for aluminum boat or electric adding machine. 422-9182
DEER Hunting outfit, size 40-42, $25. Binoculars with case, $20. 464-2446
POOL Table, 4x8, $40. 425-6775
COLT Sporter A.R.-15 rifle, Caliber 223, semi - automatic 4, 20 round magazine, 180 rounds of ammunition, carrying case. Brand new, $200. PA 2-7276

5-4 Building Materials

TAYLOR garage door. 8 foot overhead, like new. Best offer. GA 1-7698
WONDER Mortar Mixer, $400. 626-4825

5-4A Industrial Equipment

FORD Industrial 4000 Diesel. Backhoe, front end loader. 24" bucket, enclosed cab. 728-8449
SMALL planer, 2x24". Gray, 220-440. Very good. 2-12x36x48" cast iron angles. Machine new. Misc. steel. 941-1438
FORD back-hoe and end-loader on Fordson Major Diesel tractor and total-all trailer. KE 8-1823

5-5 Business & Office Equipment

NEW PORTABLES
Royal .....$39.95 up
Olivetti-Underwood $69.50 up
Adler .....$54.50 up
Reconditioned
Save 20%
Underwood....$34, $47, $63
Royal and Remington
$34, $35, $39, $55
LAYAWAY NOW
FOR GRADUATION
PREFERRED TYPEWRITER
25506 Five Mile
535-0627

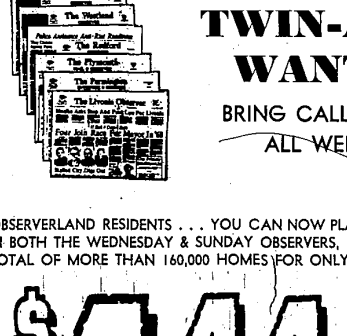

TWIN-ACTION WANT ADS

BRING CALLS AND BUYERS
ALL WEEK LONG!

OBSERVERLAND RESIDENTS . . . YOU CAN NOW PLACE A 15 WORD WANT AD IN BOTH THE WEDNESDAY & SUNDAY OBSERVERS, REACHING A COMBINED TOTAL OF MORE THAN 160,000 HOMES FOR ONLY . . .

$4.44

*CASH RATE, AD MUST BE PAID WITHIN 10 DAYS OF PUBLICATION

TWIN ACTION ADS CANNOT BE CANCELLED

TO PLACE YOUR TWIN-ACTION WANT AD CALL US TODAY!

GA 2-0900 • 453-5500

DIAL A NEW JOB
FEE PAID BY EMPLOYERS

GENERAL OFFICE — Varied duties for sharp girl. Some phone work. Small office. $325.

TYPIST — Top notch position for right girl with good skills. Some experience. $350.

PAYROLL CLERK — Some typing. Bright woman good at figure work. Experience helpful. $350.

FIGURE CLERKS — Good aptitude for figures a must for these responsible positions. Some experience. $375.

CLERK — Light typing. Will train on switch board. A little experience will go a long way. $375.

RECEPTIONIST — Good personality, neat appearance and experience needed for beautiful office. $375.

BOOKKEEPER — Full charge. Must be a mature person with leadership ability. $400 up.

FOR MORE INFORMATION
Please call us today or drop in for a chat at our convenient Northwest office. Lots of other jobs available too.
THE PERMANENT STAFF COMPANY
538-9220
18234 W. 7 MILE
1621 PENOBSCOT BLDG.
961-6256

REAL ESTATE OFFICE MANAGERS

Established and rapid growth company needs experienced real estate SALES PEOPLE or MANAGERS.

- Hospitalization
- Group Life
- Major Medical
- Profit Sharing
- Bonuses
- Paid Vacation

Don't be #2 somewhere else. Be #1 with one of Macomb, Wayne and Oakland Counties largest real estate companies.

Reply Box # 4212, Observer Newspapers, 33425 Grand River, Farmington, 48024.

ADVERTISING COPY-WRITER

Young, versatile male or female copywriter to learn basics of complete and fast growing advertising department. College education and some writing experience preferred. Growth dependent upon ability and application. Salary open. For interview please call 582-6200 ext. 414.

Shatterproof Glass Corporation
Recruiting Department
4815 Cabot
Detroit, Michigan 48210