

Jefferson Jottings

By MRS. NORMAN MOORE
21719 Jefferson, Phone 2762-J

A surprise birthday party was held Saturday evening honoring Mrs. William Fairley. The guests were Mr. and Mrs. William Fairley, Mr. and Mrs. Howard Jones, Mr. and Mrs. Clinton Spies, Mr. and Mrs. George Dempsey and son Billy, Mr. and Mrs. Donald McAskin and children, Kathy, Tommy and Mickey, and the Norman Moore family. The evening was spent playing cards, after which luncheon was served.

Among those celebrating their birthday this week is Mr. Chester Menendez of Power Road.

Mr. and Mrs. James Manning and Mr. and Mrs. Don Vance and daughter Diane spent Sunday at Port Huron visiting the girls' parents, Mr. and Mrs. I. Ingram.

Using unsifted cake flour, when the recipe calls for sifted flour, may change a light feathery cake into a bread-y, compact one. A cup of sifted flour often measures 1 and a third cup after sifting.

Shrews can easily overcome field mice much larger than themselves.



EAT IT AND HAVE IT TOO — Nine hundred pounds of cake costing \$675—were baked at Visalia, Calif., to celebrate the 25th anniversary of the city's Lions Club. A ladder was needed to cut the cake which contained 400 pounds of sugar, 5 gallons of milk, 60 dozen eggs and 5 pounds of salt among other ingredients.

THERE ARE 56,894 MAPS IN THE FILES AT U-M'S LIBRARY

It took many a map to win the war, as a visit to the Map Room of the General Library at the University of Michigan will quickly prove.

The room has on file a total of 56,894 maps, of which more than half are United States Army service maps. This library is a regional depository for army maps, and as such has been receiving military maps in a steady stream since the end of World War II.

Most recent addition to this collection is a group of 5,000 Japanese maps. These are not cataloged as yet — part of the difficulty is that all the explanatory material is in Japanese.

During the war, the scarcity of information on many areas of the world forced the army to use just about any map that was available. Miss Margaret Smith, chief reference librarian, explains. The result is that in the total collection, there are maps of a great variety of scale and of purpose. There are, for example, terrain maps designed for use by infantry, aerial maps, maps of climate and soil.

On the 1,200 acres comprising Ford Motor Company's Rouge plant are buildings having a total floor space of 15,739,384 square feet. Of this total, 5,549,337 square feet are under cover. Parking facilities for employees total 112 acres.

Coal is unloaded from railroad cars at lake and tide docks by use of great mechanical devices which simply turn the cars upside down.

NEW YORK'S DEER PROBLEMS SAME AS MICHIGAN'S

A growing deer herd, overbrowsing range, deer starvation and some reluctance to shoot does are serious game problems in New York as in Michigan.

Asked to discuss Michigan wildlife, sportsman, I. H. Bartlett, conservation department deer specialist, discovered he was not telling them anything new in management woes. Bartlett reports, "deer problems in upstate New York are practically a carbon copy of those in Michigan."

Bartlett addressed members of the New York State Conservation Council, an association of sportsmen's clubs similar to Michigan's United Conservation Clubs.

The Michigan deer expert says he was told by council members that "New York has sentimentalists the same as Michigan who would rather let excess deer starve to death on the range than to have does harvested in hunting season. We can see no logic in letting the maggots take over and the carcasses rot regardless of the sex of the deer."

New York has a growing herd of 300,000 deer. Michigan's herd is estimated to total a million animals. Food shortage caused by an overbrowsing range is a problem in the Adirondack and Catskill mountain areas of the eastern state. In the rest of the New York deer range, a mounting problem is the herd damage to farm crops.

Bartlett also relates that latest New York game research has turned up evidence that when the quality of deer food decreases because of overbrowsing, the fawn production decreases in those areas.

Adding lemon juice to a lemon pie filling before cooking may result in a thin filling. Add the lemon juice at the end. It will also keep more of the natural lemon flavor.

LEGAL NOTICES

WILSON N. STEVENAGE,
Attorney at Law, Rochester, Michigan
STATE OF MICHIGAN
COUNTY OF OAKLAND
In the matter of the estate of John Tieshen, Deceased.
At a session of said court, held at the Court House in the City of Pontiac, in said County, on the 16th day of February, A.D. 1951.
Present, HON. ARTHUR E. MOORE, Judge of Probate.
Ella Curran, Executrix of said estate having filed in said Court her Final Account and petition praying for the examination and allowance thereof; determination of the heirs of said deceased; negation of the claims of said estate; and the discharge of said executrix.
It is ordered, that the 15th day of March, A.D. 1951, at nine o'clock in the forenoon, be and is hereby appointed the time and place for hearing said petition. It is further ordered, that notice of this order, once each week, for three successive weeks previous to said day of hearing, in The Farmington Enterprise, a newspaper printed and circulated in said County, and that notice be given to all interested parties whose addresses are known by personal service, or by registered mail with return receipt demanded addressed to their respective last known addresses.

Arthur E. Moore,
Judge of Probate,
Feb. 22 - Mar. 5
3348

HILLET & PHINNEY, Attorneys
21500 Grand River Avenue,
Farmington, Michigan
STATE OF MICHIGAN
COUNTY OF OAKLAND
In the matter of the estate of Fred W. Durfee, Deceased.
At a session of said court, held at the Probate Court in the City of Pontiac, in said County, on the 14th day of February, A.D. 1951.
Present, HON. ARTHUR E. MOORE, Judge of Probate.

ORDER APPOINTING TIME FOR HEARING CLAIMS
Notice is hereby given and it is hereby ordered, that the time and place for hearing on claims against the above estate shall be the 15th day of May, 1951, at nine o'clock in the forenoon at the Probate Court in the City of Pontiac, in the County of Oakland, Michigan.
All creditors or claimants against the above estate are further notified and ordered to prove their claims at said hearing and prior to said hearing to file with the clerk of said court, under oath, containing sufficient detail reasonably to inform the fiduciary of the nature and amount of the claim.
Arthur E. Moore,
Judge of Probate,
Feb. 22 - Mar. 5

AIR FORCE PLANS NEW SYSTEM FOR ALERT WARNINGS

Plans for installing a private line telephone circuit between air defense control centers and key point warning centers have been announced by Eastern Air Defense headquarters in a communication received by the state civil defense office.

There are 11 key point warning centers in Michigan.
The new system will enable the control center to disseminate a warning of an air attack to key point warning centers within two minutes and receive an acknowledgment from each within five minutes.

To disseminate a warning the control center operator will operate a key placing an audible tone on the circuit which will be received simultaneously over loudspeakers at the key point warning centers. This will notify key center personnel that a warning is to follow.

After an appropriate signaling interval the control center operator will announce the warning. This will also be received simultaneously at the key point warning centers through the loudspeakers. A roll call of all the key point warning centers will then be made and attendants will respond over push-button telephones.

It is anticipated the new system will be in operation in 30 days.

Fish Spearfishing Season Continues To February 28

The fish spearfishing season which got off to a better January start this year, continues through February 28, the conservation department reminds fishermen.

Little or no ice crusted lakes on opening days last year.
Regular season limits prevail on northern pike and whitefish. Northern maximum take is five per day or in possession, minimum size limit of 14 inches. Whitefish creel limit is seven per day or in possession but no size limit.

On sturgeon the creel maximum per day, in possession, or for the season is two, size minimum of 36 inches. Any length lake trout may be speared, but not more than five trout or 10 pounds and one trout may be taken.

For those using spears there is no limit on carp, suckers, redhorse, mullet, sheepshead, ciscoes, smelt, muskellunge, pike, bluegill, yellow perch, catfish, bullheads, dogfish and garpike. There is no size limit on these except for muskellunge, which is 30 inches.

Spear fishermen may not use jack or artificial light on inland lakes. A few inland lakes are closed and can be checked in the fish law digest or with the local conservation officer. Spearfishing applies to Great Lakes and connecting waters as well as inland streams are listed in the digest.

ADAMS LUMBER CO.

19331 Exeter Grand River
At State Fair At Middlebelt
TW. 33040 Farm. 1874

SPECIALS

3x8 - 3/16" BEAVERBOARD, ea. \$1.90
4x8 - 1/2" Ivory INSULATION BOARD, ea. \$2.24
4x8 - 1/4" FIR PLYWOOD, ea. \$5.55
4x8 - 3/8" REDWOOD PLYWOOD ea. \$8.98
MEDICINE CABINETS, ea. \$7.25

SHINGLES

Thick Butt, 210 lb., Per Sq. \$8.70

ASPHALT SHEATHING

25/32" x 2x8 & 4x8 per M. \$9.80

INSULATION

SAVES HEAT - KEEPS WARM
Standard Matt Blankets
80 sq. ft. for \$3.60

BOARDS

1 x 6 \$99
Per M \$99
High Quality
Formerly Sold for \$109

KEMGLO SUPER KEMTONE
NOTHING BETTER
FOR SPRING CLEANING
See adv. in Saturday Evening Post, Better Homes and Gardens, Ladies Home Journal.

WALL PLANKING CEILING TILE HARDWARE
All Advertised Specials Are For Cash

YOU DON'T NEED CASH
Ask For Our New Credit Plan

Don't Miss the Zephyr GRAND OPENING!

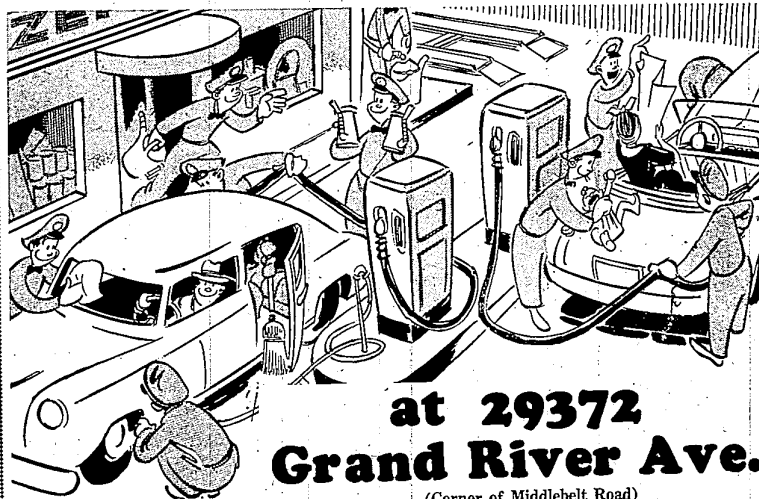

at 29372 Grand River Ave.

(Corner of Middlebelt Road)

THURS. - FRI. - SAT.
FEBRUARY 22-23-24

That's right . . . don't miss the big Grand Opening of eastern Michigan's first Zephyr Super Station. C'mon in, and meet Manager "Jack" Devor, Asst. Manager Bert Stafford, and the rest of the boys who will give you the fastest, friendliest service attention you can find. Yes, c'mon in, and try a tankful of good ZEPHYR gasoline . . . you will get a longer ride for your money.

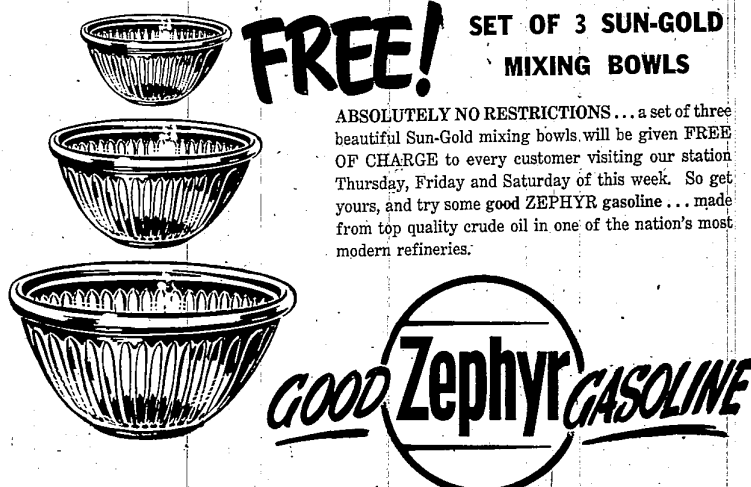

GOOD Zephyr GASOLINE

ZEPHYR SUPER STATION

29372 GRAND RIVER AVENUE
(Corner of Middlebelt Road)

THANK YOU

Township Voters for your confidence in nominating me for Township Justice of the Peace in the Primary Election last Monday.

Harry Shafer

9 WAYS TO MAKE MONEY

Through

ENTERPRISE WANT ADS

1. Get cash for furniture no longer used.
2. Sell discarded clothing.
3. Rent your spare room.
4. Cash in on musical instruments you don't use.
5. Sell the old radio or piano.
6. Rent your vacant garage.
7. Sporting goods always have buyers.
8. Sell your surplus pet stock.
9. Sell your services with a Want Ad.

Everyone Who Wants Results Uses

The Classified Section Of
The FARMINGTON ENTERPRISE

— Just Phone 3000 - 3001 —