

The Farmington Enterprise

SIXTY-THIRD YEAR — NUMBER 40

FARMINGTON, MICHIGAN, THURSDAY, JULY 12, 1951

FIVE CENTS A COPY

Nurses Invited To Attend Course

Under the sponsorship of The National Foundation for Infantile Paralysis the Joint Orthopedic Nursing Advisory Service course of Nursing Care For The Poliomyelitis Patient will be given at St. Joseph Mercy Hospital in Pontiac, according to Carl W. Donelson, chairman of the Oakland County Chapter.

A call is being issued to registered nurses in Oakland County to enroll in this course which will be given under the direction of Dorothy Shuman, R.N.

Classes will be conducted by Dr. Charles Neffie, medical director of the Pontiac City Health Department, and physicians of the Polio Committees. Dr. Harold H. Reel, chairman of the Polio Committees of St. Joseph Mercy Hospital and Dr. Robert J. Mason, chairman of the medical advisory committee of the Oakland County Chapter, announced at a recent meeting at St. Joseph Mercy Hospital.

Dr. Mason stated: "An Oakland County registered nurse, by enrolling in the J. O. N. A. S. course can contribute greatly to the fight against polio. In view of the past two heaviest polio epidemic years in the history of the United States, we here in Oakland County wish to be prepared to give the best possible care to polio patients."

The course is scheduled to start in July. Classes will be arranged according to the availability of candidates. Nurses can make their contribution by contacting Miss Shuman at St. Joseph Mercy Hospital, phone FEderal 4-3511.

Summer Hair Styles
COOL — COMFORTABLE
ATTRACTIVE
EASY-TO-MANAGE
LAREE'S BEAUTY SALON
Phone NOrthville 429-J
43230 Grand River, Novi

Plywood Shelves Spotlight Collections

BY EDNA MILES

COLLECTIONS are fun! But as a practical problem in household storage they are often headaches. The right place for a collection of photographs, figurines, dolls or old firearms is often hard to come by.

If you've put time, trouble and expense into a collection, you'd like it displayed to advantage, not tucked away in a drawer or crowded onto an inadequate what-not stand. And if you are the job of house-keeping, you'll want the collection in an out-of-the-way place where they'll gather less dust and be safe from the mischievous hands of small children.

A display shelf a bit higher than eye-level offers a practical solution to both these problems. It should be narrow enough to serve as a simple wall fixture, a too-wide one will detract from the prominence of the collection. For stand-up groupings like photographs, the shelf should be grooved to aid in their display.

It's not a good idea to construct your shelf of any scrap lumber you happen to have lying around. In order to enhance and do justice to your collection, try a natural-finish plywood in an attractively-grained wood such as birch.

A shelf of this material is particularly effective when it repeats in grain and finish the woods used in other furnishings of the room.

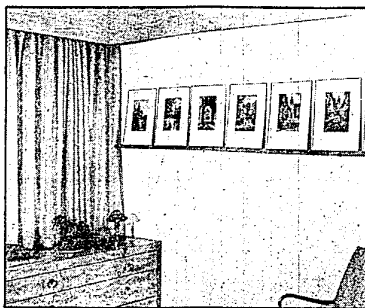

A collection of prized photographs is displayed to advantage on a narrow shelf of birch plywood which repeats the natural finish of drawers in chest and valance.

Mrs. Erickson Wins Insurance Award

Mrs. M. Helen Erickson of 23060 Lilac, Farmington, a leading member of the New York Life Insurance Company's field force, has been named a winner of the National Quality Award given jointly by the National Association of Life Underwriters and the Life Insurance Agency Management Association. It was stated this week at the New York Life's Home Office in New York City.

The National Quality Award is a recognition given annually to life underwriters "who conduct their business according to the highest standards of ethics and who maintain a high standard of competence by means of continuous study and practice." To qualify for the award, an agent must have demonstrated a high degree of service to policyholders as indicated by the percentage of the life insurance sold by the agent in a two-year period being continued in force.

Beverly June Gillespie, James Beall Exchange Vows

Ivory cathedral tapers lighted the altar of the Farmington Methodist Church, which was decorated with bouquets of white gladioli and pink carnations, for the candlelight doubling ceremony in which Beverly June Gillespie became the bride of James William Beall at 7:30 in the evening of June 23.

The bride is the daughter of Mr. and Mrs. Edward C. Gillespie of Colgate Avenue. Her husband's parents are Mr. and Mrs. Robert H. Beall of Northwestern Highway, Birmingham.

Her gown was heavy candlelight satin fashioned on princess lines with yoke and sleeves of chintilly lace and full skirt which swept into a long cathedral train. A tiny bonnet of chintilly lace held her directed fingerling illusion veil. She carried a chintilly lace fan with pheasanthop orchids, centered with a large white orchid and stephanotis. As matron of honor, Mrs. Nancy Martell, cousin of the bride, was gowned in orchid marquisette. Her



MRS. JAMES W. BEALL

headress was a copy of the bride's and she carried a large wedding ring, centered with an orchid and yellow carnations outlining the ring.

Mrs. Leah Chudy, cousin of the bride, and Miss Marion Cogswell were bridesmaids, wearing pale green marquisette gowns and small poke headresses studded with rhinestones. They carried wedding rings centered with an orchid and

outlined with pink carnations.

Little Lynda Wallenwar, also dressed in green marquisette, was the flower girl. She carried a small basket of flowers, dropping them along the aisle as Beverly came forth on the arm of her father.

Miss Mary Lewis sang "How Do I Love Thee?" and "Because". The best man was Raymond Gillespie, brother of the bride, in the absence of the groom's brother, Robert Beall, who is in the service. The ushers were Dale Gillespie and William Medlock.

The bride's mother wore a powder blue dinner dress, with white accessories and a corsage of carnations and gardenias.

The groom's mother wore a lilac dinner dress with white accessories and a corsage of carnations. A reception for 200 was held immediately after the ceremony at the American Legion Hall in Farmington. The newlyweds spent a few days in Chicago. James is in the Air Force and was on leave.

LOCALS

Mrs. James Baird and daughter Jane Alice from Concord, California, are visiting Mrs. Baird's parents, the David Ryalls, on St. Francis Street.

Mr. and Mrs. Alfred DuCharme and Mr. and Mrs. John Stipeak on Kirby left Friday for Niagara Falls and Buffalo, New York, where they will spend the week end.

The David Ryalls and daughter, Mrs. James Baird, and little daughter Jane Alice visited their daughter and sister, Mrs. Gertrude Ritchie at Hamilton Beach, Canada, last week end.

The W. J. Banfields of Ortonville, the Raymond Grewings from Birmingham and Edward Champagnes were week end callers at the Hugh McIntyres.

Little Miss Sandra Lee Houtz has returned home from a visit with her sister Adeline and family in Milford, Michigan.

The Blue Star Mothers of America will hold their regular business meeting in the Town Hall Thursday, July 19 at 1 p.m.

Mr. and Mrs. Fred Wilkinson and daughter Shirley returned home on Saturday from a two-week trip around the coast line of Florida.

Mr. and Mrs. Alfred Lint, Sr., on Roosevelt and Mr. and Mrs. Alfred Lint, Jr., and children attended the Lint family reunion in Blanchard, Michigan, on Sunday and spent the week end with relatives.

The James Smiths and daughter Carol of Truck Road visited the Lawrence Bude family in Capac on Wednesday.

Mrs. Fred Wilkinson received word of the death of her mother, Mrs. Edward Roycroft in Grosse Pointe Park, Michigan, on June 29 at the age of 55 years.

The R. K. McConchle family and grandchildren enjoyed a family picnic on Wednesday at the home of Mr. and Mrs. Harry Boos at Gregory, Michigan.

Miss Darlene McConchle and her girl friend, Miss Hilda Hayes from Clyde, Michigan, were guests of Darlene's grandparents, the R. K. McConchles.

The WOMEN'S PAGE

Items of Interest to
Feminine Farmington

Pfc. Leonard Thomas has returned to Camp Kilmer, New Jersey, after a 20 day visit with his wife and parents, Mr. and Mrs. Roy Thomas of Randall Street. He was graduated from the Air Force Signal Corps School at Fort Monmouth, New Jersey, as teletype engineer.

Mrs. Cyril Berger, 30701 Ten Mile Road, entertained the past week Sister Marie Dianne and Sister Marie Laureline from Chicago. Assisted by Mrs. Mel Stevens, Mrs. Berger took them on a motor tour of the interesting places in and near Farmington.

FRESH FRUITS AND VEGETABLES

APPLES

STEEL REDS pk. \$1.00
COOKING APPLES pk. 50c

POTATOES 10 lbs. 50c

CARROTS 10c

BEETS 3 for 25c

CELERY HEARTS 15c

GREEN BEANS 3 lbs. 25c

GREEN ONIONS 10c

MELONS CANTALOUPE

CHERRIES

RASPBERRIES CURRANTS

Open 10:00 a.m. — 8:00 p.m.

HUNT ORCHARDS

38425 GRAND RIVER AVENUE

OPEN 10:00 A.M. WHOLESALE AND RETAIL OPEN 10:00 A.M.

Near 10 Mile Road Phone 1888-W

OLDSMOBILE'S FAMOUS "ROCKET"

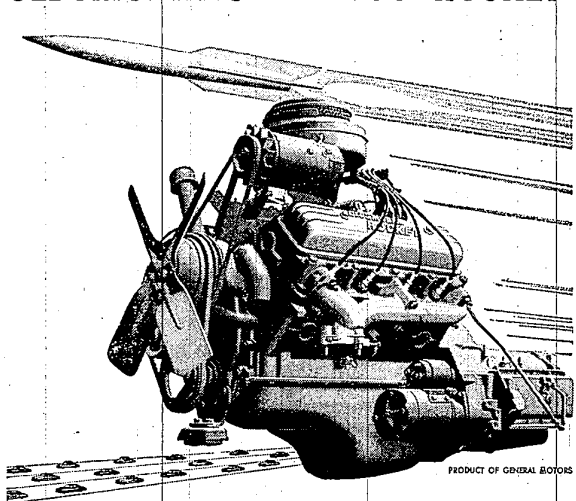

PRODUCT OF GENERAL MOTORS

Time-proved! Road-proved! Owner-proved! That's Oldsmobile's "Rocket"—and 700,000 "Rocket" owners can tell you what a difference true high-compression power makes! Amazing action—exceptional economy! Silken smoothness—solid dependability! Come in for a "Rocket Ride"—you'll never be satisfied again with ordinary driving! You'll never be satisfied until you own a "Rocket" Oldsmobile!

The "Rocket" Sets the Pace
in High Compression!

The "Rocket" is the peak in flash- ing, economical power! New combustion chamber—new carburetor—new damp-proof ignition—hydraulic valve lifters—all the features that make the "Rocket" revolutionary!



Bubble Bath Cottage \$100 plus tax

What a treat for some lucky Little Lady! A beautiful doll house and "her very own" highly concentrated fragrant bubble bath powder all rolled into one delightful package.

This gaily decorated Cottage is more than just a cosmetic container. It is a toy, a personal toilet, and a prized possession all wrapped up in one four-color package. Little Lady's Bubble Bath Cottage has an opening at the top permitting easy access to the 15 envelope bags heaped full of concentrated perfumed bubble bath powder.

THIS STORE WILL BE
CLOSED FROM
JULY 21st to AUGUST 1st

LIL'S INFANT WEAR

30752 GRAND RIVER
PHONE 9074

Infant & Children's Wear A Specialty

it's AMAZING...

THE TRADE-IN VALUE OF YOUR OLD FASHIONED REFRIGERATOR ON A NEW CROSLEY SHELVAOR

Demand for Used Refrigerators for Summer Cottage Use is so Great that We Are Paying as Much as Double What We Were Able to Allow a Month Ago.

Fashions Do Change in Refrigerators. Improve the Appearance of Your Kitchen with the "FASHION ACADEMY AWARD" WINNER, The 1951 CROSLEY SHELVAOR.



\$339.95

Other Models from \$209.95 to \$429.95

GET THESE NEW MODERN CONVENIENCES

FREEZER ACROSS THE TOP — freeze and store frozen foods, ice cream and meats.

SHELVAOR — more food out where you can see it; reach it

NO DEFROSTING — most models now have automatic defrosters which remove frost without affecting foods in freezer.

MOST MODELS AVAILABLE IN LEFT HAND DOOR AT SLIGHT EXTRA COST.
For Your Convenience, We Do Our Own Financing at Lowest Interest Rates. Ninety Days Same As Cash.

THE Pleasure & Leisure SHOP

21615 Grand River—Opposite Detroit Edison

KE. 1-7300

OPEN MON, TUES, WED, SAT. to 6:00 P.M. — THURS, FRI. to 9 P.M.

SEE YOUR NEAREST OLDSMOBILE DEALER

ON TELEVISION: CBS NEWS with DOUGLAS EDWARDS — Monday through Friday at 7:30 p.m.
SAY LIVINGSTON — Saturday at 7:00 p.m. — Both on Station WJLB-TV — CHANNEL 2

33205 Grand River Ave. **EARL VIVIER** Phone Farm. 0550