TRY AN ENTERPRISE CLASSIFIED

FLOWERS
For Every Occasion
• POTTED PLANTS
• CORSAGES
• WEDDING FLOWERS
• FUNERAL DESIGNS
Let Keller's Serve You Today!
KELLER'S Greenhouse
28822 8 Mile • Phone 1597

## Elect Norm Raupp Head Of Mixed School Choir

Norman Raupp has been elected prseident of the Mixed Choir for the coming year and Sue Wykoff was named president of the Glee Club.

Other choir officers are S. Dickie, secretary; N. Holcomb, treasurer; C. Gardner and R. Soers, librarians.

The following were elected officers of the Glee Club: P. Barkus, secretary; D. Cox, treasurer; S. Bates and M. Whitehead, librarians.

Mr. Henderson also announced that Sylvia Bates will accompany the Falconaires, Ruth Jones will play for the Mixed Choir, and Lou Dowding will accompany the Glee Club. C. T.

## Falcon Cross Country Team Gets First Setback

The Farmington High cross - country team received their first setback of the season at the hands of Walled Lake, 20 - 38, Thursday, October 11, at Walled Lake.

Although Farmington lost, B. Mansfield placed first in the meet. Other Falcons placed as follows: B. Pressley, tenth; D. Harris, thirteenth; B. Galbraith, fourteenth; and J. Brunk, fifteenth.

Mr. Humble, cross-country and track coach, commented, "Our boys are improving steadily and should be in good shape for the coming league meet. The average increase of the team is 33 seconds."

The thinclads met Wyandotte on October 16 on the Farmington field.

# THE BLUE AND WHITE

## Cheerleaders Attend Clinic

Farmington High's cheerleaders attended the second annual Cheerleaders' Clinic at Ann Arbor on Saturday, October 6.

The girls who made the trip were G. Haskins, D. Cant, M. Robinson, J. Pfieffer, K. Holcomb, L. Gildemeister and D. Cox. Miss Lingo and Miss Buck accompanied them. They left the school at 8:30 a.m. and arrived at the Intramural Sports Building in Ann Arbor at 9:45.

Newton Loken, gymnastic and cheerleaders' coach and director of the clinic, opened the meeting by welcoming the group.

Mr. Loken and his staff brought out many important points about cheerleading.

Concluding the morning session, the entire group rehearsed cheers which would be used at the halftime of the Michigan - Stanford game in the afternoon. N. G.

## SENIORS FROM LAST YEAR NOW ATTEND SEVERAL COLLEGES

College seems to have been the choice of many of last June's graduates. Judy Henry, last year's alumni reporter, and Janet Wheaton are attending State. Smoky AschenBrenner and Jim Bates are at the University of Michigan and Gail Maidment and Jerry Plum, Wayne.

Also going to college, but farther away, Jim Yuill, Art Olson and John Kargetta are in Finley College, Ohio.

Dave Turner and Chuck Comp are in the navy and are stationed at the Great Lakes Naval Training Field. They are home on leave now.

Wedding bells rang for Jean McGowan and Jim Meacham not too long ago. Mary Lou Petersmark and Ernie Mecham were also married.

Jack Hinburn is home for two weeks from Virginia. He is in the Air Force.

## FOUR ATTEND LIBRARY WORKSHOP AT CLEAR LAKE

Four girls from the Library Club attended the Student Librarian Assistants Association of Michigan Workshop at Clear Lake Camp near Battle Creek, held October 5.

The purpose of the Workshop was to share ideas of how school libraries are operated and get information on librarian jobs on the high school and college level.

One of the highlights of the Workshop was an informal talk by Berenice Bryant Lowe, author of "Hello, Michigan".

Students who attended were S. Lange, E. White, S. Whitmore and J. DeNies.

Miss Brandenburg, high school librarian, accompanied the group.

The club has elected its officers for the school year. J. Turner was elected president with J. DeNies vice - president; N. Keach, secretary and S. Schlotterbeck, treasurer. J. D.

## To Hold Dance

The Freshman Class held its first dance, "Kountry Kapers", in the Farmington High gym October 13.

Decorations consisted of green and gold crepe paper strung from basket to basket. Colored leaves decorated the walls.

Games, such as pin the tail on the cat, guess your weight, hog-calling contest and darts were played as part of the entertainment.

Larry Lemon tap danced and Jo Ann Empey sang. Cider, donuts, pop corn, apples and cookies were the refreshments. A. A.

## To Hear Trio

The "Conservatory Arts Trio" will present the first paid assembly in the Farmington High gym October 30 at 10:00 a.m.

The trio, which consists of a violinist, pianist, and a cellist, is from the Conservatory School of Music in Chicago. N. H.

## Play Soccer Games

Four soccer games were played in G. A. A. competition Wednesday, October 10. Two ended in ties. Culham's Juniors tied Vaillencourt's Freshmen 2 - 2, and Bryan's Freshmen tied Young's Freshmen 4 to 4.

Jane Hamlin, president, announced that a hike was being planned for the near future. J. D.

## Freshmen Rack Wayne

Farmington's Freshmen defeated Wayne 7 - 0 on October 11. Ronald Donaghue scored the touchdown on a pass from Bob Byrne. Bob Stumbaugh scored the extra point on a pass. This was their first win of the season and, also, the first time in eight years that the fresmen have defeated Wayne.

BLUE AND WHITE

Published weekly by the Farmington High School Journalism class through the courtesy of The Farmington Enterprise.

STAFF

Editor - Eugene McCracken
Assignment Editor - Jim. Fannini
Copy Editor - Noreen Hamlin

REPORTERS

Arlene Abo, Rita Christian, Joanne DeNies, Nancy Greetham, John Mansfield, Norman Raupp, Joan Rogers, Charles Tulip and George Williams.
Advisor - Lee S. Peel

## GREEN LIGHTS AGAIN SPONSORED BY DETROIT NEWS

The Green Lights Career programs will be sponsored by the Detroit News and WWJ again this year.

The programs will be conducted each Wednesday through the first two weeks of December at 8:00 p.m. in the auditorium of WWJ — The Detroit News.

There will be actual job demonstrations, films, speakers, panels and a question and answer period. Entertainment will close each program.

The remaining programs for October are Aviation, October 24, and Education, October 31.

Any student wanting to attend these programs should put his or her name on the Senior bulletin board or contact Miss Buck, advisor. J. D.

## Spanish Club Choses Officers For Year

Farmington High's Spanish Club, Buenos Amigos, chose their officers for the coming year.

Pat Barkus was chosen president. Other officers elected were Sue Dickie, vice-president, and Katherine Gardner, secretary - treasurer. The meeting was held Wednesday, September 26.

Any student who is taking Spanish and has a "C" average or better may become a member. The meetings are held every other week during the noon hour in Mrs. Fernandez's room. J. M.

Subscribe to The Enterprise

## Inter-Lakes Student Council Holds Meeting

The first Inter-Lakes Student Council meeting of the year was held Monday evening, October 8, in the cafeteria.

Election of officers was held. Nancy Rea from Walled Lake was named president, Mary Varon from Keego Harbor is the vice-president, Barbara Krueger from Waterford, secretary; and Bob Brown, Farmington, treasurer.

After the elections, pie a la mode was served. An infomal discussion concerning the National Association of Student Councils' Conference which Nancy Rea, Don Schoenhals, Rita Christian, and Mr. Oliver attended last June followed. R. C.

## Falcon JV's Defeated By Wayne 20 To 0

Farmington High's Junior Varsity team was defeated 20 to 0 by Wayne on the Farmington High field last Thursday, October 11.

Wayne scored one touchdown in each of the first and second periods. In the fourth period Wayne scored a touchdown and a safety.

Calhoon caught numerous passes and played a good game on defense. Markham did most of the passing.

The Junior Varsity's next game is at Waterford October 24 at 3:30 p.m. J. M.

## Adult Photography Class Open To H. S. Students

The adult education class in photography, which began October 17, is open to all persons 16 or over, according to Mr. Robert Benjamin, instructor. This includes high school students, he emphasized.

The photography class is only a part of an entire adult education program directed by Mr. J. M. Read.

Mr. Benjamin stated that the interest of the class will determine the content of the course.

## New Cheerleader

Donna Cox, a sophomore, took over Jackie Pfeiffer's place on the cheerleading squad last week.

Jackie, remembered for her acrobatic ability, has moved to Wyandotte. J. D.

FOR WINTER WARMTH

Make DANCER'S the first whistle stop on your trip for winter clothes. You can depend on quality at budget saving prices at

DANCER'S

100% Pure Nylon — Extra warmth and extra wear. Zelan finish in shades of blue and green.

Sizes 1 - 3x - $16.95

Boys' and Girls' Snow Suits

Warmly lined and interlined. Plaid and plain colors.

Sizes 6 - 12

$14.95

Boys' Coat Sets

100% wool double duty sets in many colors.

Sizes 3 - 6x

$16.95

Girls' Coat Sets

100% all wool double duty sets. Trimmed with fake fur and rayon lined and interlined.

Sizes 7 - 14

$18.95

WARMER BY DEGREES

Wonderful matching wool fashions to make little sister the smartest young lady on the coldest day.

Sizes 3 -6x

$12.95

DANCER'S DEPARTMENT STORES

FARMINGTON STORE NO. 7

W. BEUTHIN, Manager

DURAND ELSIE UNION CITY
DEXTER STOCKBRIDGE BRONSON VICKSBURG LAKE ORION

Dow's FUEL KIDS

A HOUSE, HALF-HEATED MAKES ONE BOIL, (JUST IN THE HEAD.) NOW TRY OUR OIL!

FURNACE OIL First Grade 13 3/10c Gal.
STOVE OIL Range No. 1 14 3/10c Gal.
• Money Refund Guaranteed •

Farmington
KE-1-4003
FUEL OIL
Farmington 3081
17260-70 BURGESS AVE

NOW OPEN
UNDER NEW MANAGEMENT
THE BUFFET INN
23621 Farmington Road
• PHONE FARM. 1503 •
Special
BUSINESS LUNCH
95c
• STEAKS
• CHOPS
• CHICKEN
• SEA FOODS
Variety of Sandwiches
WE CATER TO PARTIES
RESERVATIONS TAKEN

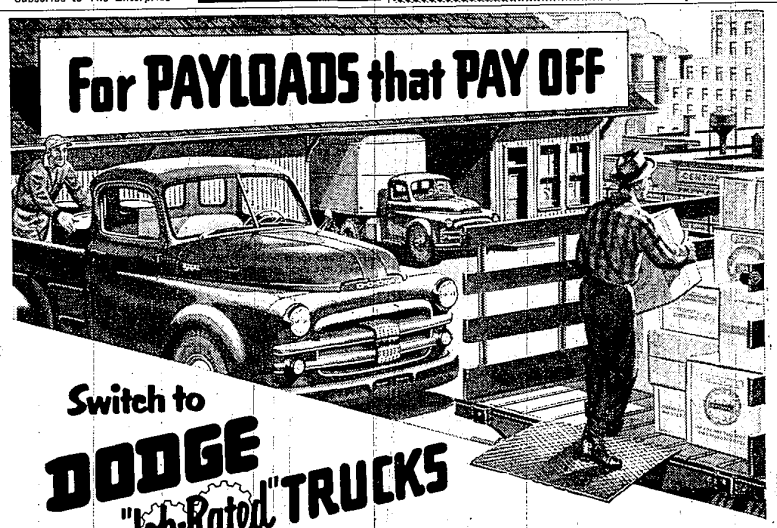


Switch to DODGE "Job-Rated" TRUCKS

Bigger loads!

Faster trips!

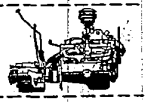

Longer life!

**Bigger Loads!** *Balanced Weight Distribution* enables you to haul bigger payloads on a Dodge *"Job-Rated"* truck. Because the engine has been moved forward and front axle back, you carry more without overloading. Right proportion of the load is carried on *each* axle. And shorter wheelbase means easier handling.

**Faster Trips!** *High-Compression Engine* gives you plenty of power. Increased horsepower—in combination with the right transmission and rear axle ratio—means faster trips! Four-ring pistons with chrome-plated top ring and other outstanding values assure performance that saves dimes and dollars on your job.

**Longer Life!** *Husky Chassis Units* are one reason why a Dodge *"Job-Rated"* truck lasts and lasts. You get a rugged frame of hot-rolled, high-carbon steel. Springs are of special alloy steel—extra tough, yet resilient! Axle shafts are shot-peened for added durability. And every chassis unit is *"Job-Rated"* to fit *your* job!

**gyro! FLUID DRIVE available on ½-, ¾-, and 1-ton models**
This Dodge "exclusive" gives you smoother starts . . . easier handling . . . lower upkeep costs . . . longer truck life. Ask for a demonstration—today!

**What a "Job-Rated" Truck Means to You**
A *"Job-Rated"* truck is engineered *at the factory* to fit a specific job... provide the best in low-cost transportation, save money, last longer. *Every unit that SUPPORTS the load*—frame, axles, springs, wheels, tires and others—is engineered right to provide the strength and capacity needed. *Every unit that MOVES the load*—engine, clutch, transmission, propeller shaft, rear axle and others—is engineered right to meet a particular operating condition.

*Ask any owner! He'll tell you that he hauls bigger loads at lower costs!*

HOWARD OTIS 33015 Grand River
Phone 0001 FARMINGTON, MICHIGAN Phone 0909