7-8 Autos For Sale

MUSTANG, 1969, fast back, 351, V-8. Power steering, disc brakes, AM-FM Stereo. New, F 70, Polyglas tires, runs like new. $1,250. 453-3858

CHEVROLET 1968 Impala. Automatic, V-8, power steering, vinyl roof, radio. New tires, exhaust. Low mileage. $1,075. 349-7614

VW, 1970, Bus, excellent condition, rebuilt engine and transmission, new brakes, after 6. 422-8076

FORD, 1959, V-8, automatic, 39,000 original miles, new brakes, new tires, very good condition, $295. 421-7137

CHEVROLET 1970, Impala Custom coupe, 350-300 H.P. Turbo Hydramatic, air, full power equipment, many factory extras, low mileage, excellent condition. 477-2772

CHRYSLERS

1970 CHRYSLER 300 2-door hardtop, V-8 automatic, air conditioning, power steering, power brakes, one owner. Only

$2,395

1969 CHRYSLER Town & Country, 9 passenger wagon, full power, air conditioning, only

$2,295

ED Carpenter Dodge Sales
33640 Michigan Ave., Wayne
PA 1-6600

BONNEVILLE 1965, convertible, good condition, power steering, power brakes, $450. 477-5224

MUSTANG, 1966, 4 speed transmission, radio, whitewall tires, wire wheel covers, fire engine red. Very sharp, only $795. Tennyson Chevrolet, 32570 Plymouth Rd., Livonia. 425-6500

FORD 1972 Pinto. Air conditioning, dark green with tinted windows. Automatic, AM-FM radio. Deluxe decor & trim. $2,700. 453-8062

1971 PONTIAC Ventura II, 2-door sedan, radio, V-8, automatic transmission, new car trade in, car is beautiful condition, bronze with matching interior. Full price $1,995

Lou LaRiche CHEVROLET
40875 Plymouth Rd. at Haggerty
453-4600

VEGA 1972 GT. Hatchback 4 speed, tape deck and reverb, $2,200. GA 1-8054

VOLKSWAGEN 1970, sun roof, plus other extras, excellent condition, after 4 p.m. 464-3100

MUSTANG, 1971, Sportsroof, automatic transmission. Power steering, brakes, fold down rear seat. 421-8081

PLYMOUTH 1971, Duster, 6 cylinder, automatic, power steering, 16,000 miles, excellent condition, must sell. 522-6777

CHEVELLE 1970 Station wagon. 6 cylinder, automatic, power steering. Clean, $1650. 261-6383

BUICK 1972, Estate wagon, GM executive car, 11,000 miles, $4200 or best offer. 474-3415

CHRYSLER, 1970 Newport, 2 door hardtop, must sell, assume payments. Call 477-7645

FORD 1965 Galaxie, 4-door, automatic transmission. Good transportation. $175. After 5 p.m. 728-8288

1969 VW Karmann Ghia. Radio & heater, Automatic Transmission, Air conditioned. White Wall Tires. 100% Warranty.

LIVONIA VOLKSWAGEN
31501 Plymouth Road, Livonia
425-5400

VEGA, 1972, sedan, gold with light interior, 4 speed, 22-30 mpg, radio, whitewall tires, side molding, carpeting, excellent condition. 453-7922

CAMARO, 1968, 8 cylinder, automatic transmission. Radio, heater, power steering, vinyl roof, $1,150. 474-3373

FORD 1967, 2 door, V-8, automatic, radio, very good condition. Offer. 422-4234

FAIRLANE, 1968, excellent condition, new brakes, muffler and tires, good mileage. 421-0341

CHEVROLET, 1965, 396, $225. 425-8664

YOUNG LADIES

Good selection—Novas, Mustangs, Vegas, Pintos. No cosigner if you are working.

CALL BEN BLUE 427-5710

GENE merollis CHEVROLET

CHEVROLET, 1966, Impala, 2-door hardtop, 8 cylinder, automatic transmission, radio, heater, power steering, brakes, vinyl roof, $450. 474-3373

CORVETTE, 1972, convertible, dark blue, white top, blue interior, standard engine, 4-speed, power steering, power brakes, radio, luggage rack, white lettered tires, $4,500. 421-0706, KE 4-9361

COUGAR, 1971, convertible, loaded in extra equipment. Low mileage. 425-9152

OLDSMOBILE, 1967, Delmont 88, 2-door hardtop, radio, A-1 mechanical. Best offer. GA 1-0457

CAPRI, 1971, red with black vinyl top, 4 speed, 1600cc, Decor group. Excellent condition, $1,695. 453-7815

Begin driving a fine previously owned Beglinger-Massey Cadillac today! And get the best written guarantee around. 12,000 miles or 12 months. Over $500,000 worth going on sale now, so why don't you start something great and stop in today.

Beglinger-Massey Cadillac
453-7500
684 Ann Arbor Rd.
Plymouth

CHEVROLET, 1969, Kingswood wagon. Power steering, air conditioning, V-8, 9 passenger. GA 7-1803

TORINO, 1969, GT, hardtop, 2 door, vinyl roof, 302 engine, automatic, power, radio, whitewalls, $1,295. Bill Brown Ford, 35000 Plymouth Rd. 427-9700

CHRYSLER, 1971, 300, 2 door hardtop, full power, air, electric door locks, tilt wheel. Original owner. Excellent condition. Evenings, Sundays 721-6433 Days, Mr. Grimes, 522-1900

OLDSMOBILE, 1968, Delmont 88, radio, air conditioning, power, good running condition, $950. 349-7244

CORVETTE 1970, 350, power windows, mag wheels, AM-FM radio. Best offer. After 5 p.m. 425-5453

OLDSMOBILE, 1968 Toronado, power brakes, power steering, factory air, vinyl top, $1,995. KE 2-1553

Let me make your 1st payment on your new car or truck if you are 18 years of age or older. Financing no problem.

SEE RICK S.
at Lou La Riche Chevrolet
In Plymouth 453-4600

CHEVROLET, 1972, Kingswood Estate 9 passenger, air, stereo, power door locks, Cruise Control, tilt wheel. 453-8288

PONTIAC, 1969, Catalina, 4-door hardtop, vinyl top, V-8, automatic, power steering, brakes. Other extras, good tires, one owner, $895. 476-0670

THUNDERBIRD, 1965, Landau, full power, Ziebart, under 51,000 miles. 237-6456

BUICK 1968 Skylark custom, has new brakes, muffler and transmission. Only $600. Must sell! 729-9794

BUICK 1964 LeSabre, Dependable. $175. Call after 5 p.m. 937-0128

VEGA 1972 GT, air, AM-FM, custom interior, much other extra, 12,000 miles. $1,200. 453-3104

VOLKSWAGEN 1969, Bug, sharp, includes extras. 477-3443

Come out and browse Sunday and check some of our cars that are clearly marked "Monday Only Specials" and Save.

✓ MARK
CHEVROLET
33200 MICHIGAN
722-9147

CHEVROLET, 1972 Kingswood wagon, 17,200 miles, air, power steering, brakes. G. M. employee. $3,250. 422-8019

CATALINA, 1971, 4 door hardtop, power, air, excellent condition, must sell, sacrifice. 676-7373

FORD, 1972, window van, custom club wagon, V-8, automatic, air, must sell. 1-887-9289 Days, R. Watson, 322-6026

THUNDERBIRD, 1972, leather interior. Power, glamour paint. Excellent condition. $4,250. 729-6851 or 721-4810

CADILLAC 1964 Sedan DeVille, full power, no rust, 43,000 miles, $595. 455-9425

CUTLASSES 68, 69, 70 — 7 to choose from, with and without air, from $1,095. Lloyd Heusner Olds, 33850 Plymouth Rd., Livonia. 261-6900

Attention
NEED A CAR?
BEEN BANKRUPT
OR
GARNISHEED
Divorced-turned down by others
Just turned 18 years old
New in town
Hundreds of new and used cars to choose from
Call Mr. Ed at
534-0733
by appointment only
DEXTER CHEVROLET

FORD, 1968, Wagon, 6 passenger, 390, V-8, full power, radio, cruise control. $750. 539-5883

MERCURY, 1970, Marquis wagon, 10 passenger, factory air, luggage rack, 390 engine, automatic, power, radio, whitewalls, 24,000 miles, $2,695. Bill Brown Ford, 35000 Plymouth Rd. 427-9700

1969 BUICK Skylark, 2-door, hardtop, radio, V-8, automatic transmission, full power, bronze with matching vinyl top. New car trade in, 35,000 actual miles, with warranty, full price $1,795.

Lou LaRiche CHEVROLET
40875 Plymouth Rd. at Haggerty
453-4600

CAMARO, 1972, V-8 automatic, power steering, brakes, air, vinyl roof, like new, $3,445, ask for Ron Zantine. Tennyson Chevrolet, 32570 Plymouth Rd., Livonia. 425-6500

MUSTANG, 1970, sports roof, V-8, automatic, power steering, brakes, radio Sharp, $1,895. After 6 p.m. 455-7942

FORD, 1970, LTD, 2 door hardtop, V-8, power steering, disc brakes, vinyl top, $1495. 453-8097

MERCURY 1963, 4 door breezeway, good running condition, $150. 626-8024

PLYMOUTH, 1968, Fury III, 4-door, V-8, automatic. Motor, body and interior in very good condition. $690. 1362 S. Main, across from Burger Chef.

DODGE, 1968, Super Bee, excellent condition, 383, 4-speed, new shocks, exhaust system. Evenings. 455-0063

1971 CONTINENTALS
Four door sedan and two door hardtop, air, AM-FM stereo and many other extras. See these now. Save!

MULLIGAN'S
of Grand River
20201 Grand River
KE 2-4004

BUICK Skylark, 1970, two-door hardtop, silver, black vinyl top, black vinyl custom interior, undercoating, tinted glass, power steering, etc. $1,275. 261-7791

FORD, 1972 Gran Torino Sport, factory air, vinyl roof, AM-FM stereo, 351-2V engine, automatic, power, whitewalls, 11,000 miles, $3,295. Bill Brown Ford, 35000 Plymouth Rd. 427-9700

CUTLASS, 1968, Red with black vinyl top, air, power steering and brakes, bucket seats, $1500. 476-4486

CHRYSLER New Yorker, 1969, 4-door sedan, power steering, brakes and seats, air, 440 V-8, A-1 shape. 476-0395

CADILLAC, 1971, 4-door hardtop, Sedan DeVille, gold with white vinyl top, full power, stereo 60-40 comfort, 6-way seat, climate control, post-racer, load levelers, $5,100. 535-0080

VW, 1963, runs good, $250. 425-8069

CHEVROLET, 1971, Impala, 4-door sport sedan, 400, power steering and disc brakes, automatic, AM-FM radio, air, other extras. $2,725. 474-3910

TEEN MACHINES
Best selection in city. Vettes, Z-28's, SS 396s, many more.

CALL BOBBY SEE 427-5710

GENE merollis CHEVROLET
Ford Road, West of Merriman

CHEVROLET 1968 wagon, V-8 automatic, radio, power steering, luggage rack, very clean. Only $1,150. Tennyson Chevrolet, 32570 Plymouth Rd., Livonia. 425-6500

FORD, 1972, Galaxie 500, 4-door hardtop, 351 V-8, automatic, power steering, disc brakes, radio, whitewalls, snow tires, $2,595. 532-4739

MUSTANG, 1965, V-8, automatic, console, runs good, $250, or best offer. 533-8187

PONTIAC, 1972, Grand Safari, station wagon, air condition, roof rack, AM-FM, door locks, loaded with extras, $3,695. 427-9845

VEGA, 1972, GT Hatchback, 4-speed, tape deck and reverb, $2,200. 421-8034

1968 VW
4-speed transmission, Radio and Gas Heater. Only $895.

LIVONIA VOLKSWAGEN
31501 Plymouth Road, Livonia
425-5400

TRIUMPH, 1963, GT-6, many extras, immaculate condition, best offer. 455-4607

CORVETTE, 1972, Coupe, Elkhart green, 350 four-speed, power steering, power brakes, AM-FM, tilt wheel. $4,595. 336-1111

FORD, 1970 Galaxie 500, hardtop, 2 door, factory air, vinyl roof, automatic, power, radio, whitewalls, $1,695. Bill Brown Ford, 35000 Plymouth Rd. 427-9700

CHEVROLET 1962 Bel Air. Dependable second car. 4 door automatic. Must see to appreciate. $150. 464-2760

PLYMOUTH 1971, Duster, fully equipped including air conditioning, vinyl top, radial tires. Only 18,500 miles, best offer. 477-5344

TEMPEST 1968, power steering, power brakes, good condition. 349-1328

MUSTANG, 1968, 6 cylinder automatic, blue, $100 take over payments, good second car. 721-5753

VW, 1965, Sedan, asking $100. Call GA 1-0797

CHEVELLE, 1967, automatic, excellent condition, 18,500 actual miles. Call 453-1818

Drive The Rotary Powered
WANKEL ENGINE
MAZDA RX-3
THE CAR OF THE YEAR
Demonstration rides given.
Call Gene Lutzeier at 662-9026, 7271 Plymouth Road, Ann Arbor.

FORD, 1970 Country Sedan, 10 passenger wagon, automatic, power steering and brakes, luggage rack, like new, only $1,895. Tennyson Chevrolet, 32570 Plymouth Rd., Livonia. 425-6500

FORD, 1969, Country Squire wagon, air, full power, stereo AM-FM, luggage rack, $1,450. 474-3780

TEMPEST 1969, V-8, 350, automatic, power steering, new exhaust, low mileage, good condition, $1,200. 477-9744

PLYMOUTH 1968, station wagon, stant 6, automatic, power steering, radio, nice car, $650. 625-6407

NEW DATSUNS
● ALL MODELS
● LARGE STOCK
O'Hara Datsun
34955 Plymouth Rd.
at Wayne Rd.
425-3311

MERCURY 1966 Breezeway, automatic, power steering, real clean, perfect mechanically, $550. 261-5391

CADILLAC 1967, Coupe deVille, full power, climatic air, adjustable steering wheel, low mileage, owner driven only, $1,295. VE 7-4114

OLDSMOBILE, 4-door, Delta 88, power steering, brakes, air, 47,000 miles, under $2,000. 352-6749

'73 GREMLINS
FOR 72 PRICES!
SALES AND SERVICE
OPEN EVERY NIGHT
UNTIL 9 P.M.—SALES
NOW OPEN SAT. 9 TO 6
COON BROS., INC.
255-2700
ASK FOR LOT 2

FORD 1967 wagon, 10-passenger, power steering, power brakes, $495. KE 5-5164

FORD, 1971 Galaxie 500, 4 door, factory air, vinyl roof, 351-2V engine, automatic, power, radio, whitewalls, $2,495. Bill Brown Ford, 35000 Plymouth Rd. 427-9700

DODGE 1970 Challenger, TA-340 six pak, four speed, stereo tape, many other extras. 1-264-9069

CORVETTE 1964, convertible, 327-4 speed, good condition, make offer. 425-3051

OLDSMOBILE 1967 Cutlass Supreme, door, see at 17930 Farmington Rd., Livonia or call, South Lyon 437-6855

100%
Warranty on Late Model Used Cars
12,000 or 1 year
at
Lloyd Heussner Olds
33850 Plymouth Rd. 261-6900

PONTIAC, 1958 Firebird, 3 speed, good condition, $550. 721-2359

OLDSMOBILE, late 1972 model Vista Cruiser, 6 passenger, AM-FM stereo, rack, yellow and brown, 9,000 miles. $3,600. Farmington area. 476-5019

MAVERICK 1971, radio, heater, whitewall tires. Lady's car, like new. Low mileage.

OPEL, Rallye, 1970, 18,000 miles, new disc brakes, black interior, undercoated, excellent condition, $1,200. 326-3138

FORD, 1969, Galaxie 500. Power steering, brakes, excellent condition. Make offer. 455-1810

Come out and browse Sunday and check some of our cars that are clearly marked "Monday Only Specials" and Save.

✓ MARK
CHEVROLET
33200 MICHIGAN
722-9147

CAPRI, 1972, 3,500 miles, like new. Used 3 to tour Europe. White/red interior. $2,300. 348-7849

CHEVROLET 1971 Impala, 4-door, automatic, radio, power steering, power brakes, factory air, spare never used, extra clean only $2,495. Tennyson Chevrolet, 32570 Plymouth Rd., Livonia. 425-6500

BUICK, 1965; Oldsmobile, 1968. 453-8742

CADILLAC, 1972, Coupe de Ville, Light blue, white vinyl top. Mint condition. Full power. Weekends, anytime. Weekdays, evening. 455-2277

COMET, 1967, Capri. V-8, power steering, brakes, excellent condition. One owner. $725. 261-5365

CADILLAC, 1972 Coupe deVille. All power, door locks, AM-FM radio, 6-way seats, GM executive. MA 6-7336

VEGA 1971 sedan, pay balance or best offer. 538-3268

VEGA, 1972, Hatchback, white sidewalls, accent stripe, radio, clean, excellent condition, must sell, $1,850. 533-0718

Immediate Delivery
on '73 Dodges
CRESTWOOD DODGE
32850 Ford Rd., 421-0900

FORD, 1971, Galaxie. 2 door hardtop, with air. Power steering, brakes, automatic, vinyl top. Owner, $2,450. 425-0062

MERCURY, 1967, Montclair, red, 2 door hardtop, $650. 464-3830

MGA, 1960, must sell, best offer. 453-4346

CHEVY, 1970, Nova. 2-door, 6, powerglide, radio, new tires. $1,250. Weekends or after 6 p.m. 453-5385

CORTINA, 1970, station wagon, ideal 2nd economy car, in perfect condition. Only $1,500 or best offer. 261-5328

TORINO, 1971, 351. Power steering, power brakes, vinyl top. 261-3236

BUICK-OPEL
HAROLD DIETRICH
Corner Michigan Avenue and Wayne Road
LEASING
ALSO AVAILABLE
729-2000

BONNEVILLE, 1965, $600. Excellent condition, all power, air conditioning. 455-3391

MUSTANG, 1965, 8 cylinder, automatic, rare wide oval, good condition, $325. EL 6-8944

CORVETTES, 1973 Immediate delivery, call Tom Orwell. 273-1880

GRAND PRIX, 1972, loaded, 6,000 miles. Best offer over $4,000. Call after 5 p.m. 399-0984

Transportation Special
1963 Chev 2 door, 6-cylinder, stick. New tires. Runs good. Only $229.

LIVONIA VOLKSWAGEN
31501 Plymouth Road, Livonia
425-5400

FORD, 1969, Galaxie 500, 2 door hardtop, automatic, radio, power steering, vinyl top, exceptionally clean. Only $1,195. Tennyson Chevrolet, 32570 Plymouth Rd., Livonia. 425-6500

CHEVROLET, 1970, Impala custom coupe, V-8, automatic, power steering, power brakes, air conditioning, vinyl roof, like new. Only $2,195. Tennyson Chevrolet, 32570 Plymouth Rd., Livonia. 425-6500

FINAL CLOSEOUT
Sale Prices
on
1972 Buicks & Opels
Some Demos Left
At Terrific Savings
AT
JACK SELLE BUICK
200 Ann Arbor Road
Plymouth
453-4411

CADILLAC, 1970, Fleetwood Brougham, full power, air conditioning, vinyl roof, 21,000 actual miles. Plenty of new car warranty available. Located in U.S.A. $3,895. Tennyson Chevrolet, 32570 Plymouth Rd., Livonia. 425-6500

THUNDERBIRD, 1971, 2 door, all power, Air conditioning, built-in radio tape, extras, $3,500. GA 7-5933

MUSTANG, 1968. Tinted glass, disc brakes, 8 cylinder, Stick shift. Excellent condition, best offer. 535-5961

VEGA, 1972, Hatchback, low mileage, excellent condition, private owner. 557-1270

SHELBY, 1970, GT 500, convertible, 4 speed, radio, 25,000 miles, power steering, brakes. After 6 p.m. 477-0030

CAMARO, 1967, 396 SS, automatic, air conditioning, AM-FM radio. New tires, starter, battery and exhaust system. Vinyl top. $825. GA 2-6195

1969 Volkswagen bus, 3 seat, like new, $1,695.

Fiesta American
1205 Ann Arbor Road
453-3600

MUSTANG, 1965, rebuilt engine, rebuilt transmission, 4 good tires, good transportation, after 5. 584-7227

CORVETTE, 1954, side pipes, 4 speed, flares, clean. Must see to appreciate. Offer. 425-7933

CAMARO, 1967, 327, V-8, 3 speed. Power steering, $545. Wide ovals. After 4 p.m. 729-0193

1969 AMBASSADOR SST, 2-door hardtop, V-8, full power, factory air conditioning, 1 owner car, 2 year warranty, full price $1,425.

Lou LaRiche CHEVROLET
40875 Plymouth Rd. at Haggerty
453-4600

OLDSMOBILE, 1963, 2 door, best offer. Call 425-2322

CADILLAC, 1969 Sedan deVille, automatic climate control, cruise control, low mileage, $2,700. 474-2404, 476-0353

FORD, 1964, station wagon, power steering, automatic transmission, air at 24240 Elinore, Five Mile, Beech Daly, Redford.

TORONADO, 1971, stereo, air conditioning, many options, excellent condition, private, $3,750. 354-3255

PLYMOUTH, 1968, GTX, new motor and transmission, new brakes and shocks, best offer. 941-7436

CHEVELLE, 1965, no rust, good tires, $325. 474-2597

WE
BUY
CARS
P. L. GRISSOM & SONS
33020 Michigan, Wayne

MERCURY, 1970, Marquis, air conditioned, power steering, brakes, windows, many other accessories. 427-8275

MERCURY, 1971, Marquis, 4 door sedan, air conditioned, power steering, brakes, automatic, vinyl roof, excellent condition, $1,850. 937-0913

MAVERICK, 1970, 24,000 miles, clean, $1,400. 647-1069

FORD, 1972 LTD, Pillared hardtop, 4 door, factory air, vinyl roof, 400 engine, automatic, power, radio, whitewalls, $3,195. Bill Brown Ford, 35000 Plymouth Rd. 427-9700

STATION WAGONS
Good selection '67s through '72s. Most 9-passengers with factory air.
Call BUCK SMITH 427-5710

GENE merollis CHEVROLET
Ford Road, West of Merriman

PLYMOUTH, 1971, 4 door hardtop, low mileage, loaded with extras. Sacrifice. 464-1225

CHEVROLET, 1971, Kingswood wagon, air, power steering, brakes, automatic, 400 engine, must sell this weekend, new in. Best offer takes $1,515

COUGAR 1971, air, automatic, power steering, power brakes, AM-FM stereo. $2,695. 474-3170

1971 VW
411 4-door automatic transmission, radio and heater, white wall tires. Low mileage. New Car Warranty. Only $2,195.

LIVONIA VOLKSWAGEN
31501 Plymouth Road, Livonia
425-5400

MUSTANG, 1971, 2 door hardtop, power steering, air conditioning, tinted glass, mileage less than 4,000, condition — excellent. GA 2-0537

OLDSMOBILE, 1967, 98, full power, yellow hardtop, $850 or best offer. 455-3618

DODGE, 1967, crew cab camper special, 8 cylinder automatic, power steering, power brakes, radio, 8 box, under 50,000 miles, excellent condition, $1,695. Bill Brown Ford, 35000 Plymouth Rd. 427-9700

PLYMOUTH, 1967, Fury III, 9 passenger station wagon, power steering, power brakes, automatic transmission, radio, V-8, 318, luggage rack, air shocks, snow tires $700. GA 6-1953

ECONOMY & LUXURY
1972 FORD
Gran Torino, 2 door hardtop, power steering and brakes, V-8 automatic, radio, low miles, excellent condition. Only

$2495

1971 CHRYSLER 300
Factory air, power steering and brakes, radio, loaded with extras, excellent condition, only

$2,995

1969 NSU
1200 C model, 4 speed, very economical, over 30 mph, excellent condition,

$895

1970 NSU
1,000 C model, 4 speed transmission, sharp car, for only

$995

1970 NSU
1,200 C model, automatic stick shift, low mileage, excellent condition, for only

$1,095

OVERSEAS MOTORS
32400 PLYMOUTH ROAD
427-4840

FORD, 1967, XL, V-8, automatic, new tires, great shape, must see, $600. Call after 6 p.m. 453-8039

CHEVROLET, 1966, Impala, 4-door hardtop, full power, good condition, $450. GA 5-0440 or 476-6797

MAVERICK, 1970, 6, automatic, radio, heater, 14,000 miles, original owner. 421-5234

BUICK, 1970, Electra 225, 2 door coupe, fully equipped including air, good condition, new tires, asking $2,800 or best offer. 522-5484

VOLKSWAGEN, 1970, air, stick, good condition. 477-5341

1971 MAVERICK Grabber, V-8, 4-speed transmission, radio, low mileage, sharpest Grabber in town, black with black interior, this little car is like brand new. Full price $1,595.

Lou LaRiche CHEVROLET
40875 Plymouth Rd. at Haggerty
453-4600

BRONCO, 1972, V-8, 4 wheel drive. Hubs, whitewalls, wheel covers, sport package, rear seat, body side moldings, sharp, $3,295. Leo Calhoun Ford. 261-7055

PINTO, 1971, two liter, AM-FM, A-70-13 polyglas, deluxe interior, vinyl top, decor group, $1,425. 356-8346

PLYMOUTH, 1964, very good condition, music and heat, air conditioning, $175, or best offer. Owner. 421-1803

AMBASSADOR, 1969, 4-door, air conditioning, power steering, power brakes, automatic, SST Custom, $1,200 or best offer. 476-0030

MG, 1969, red convertible, excellent condition. 881-2382

OLDSMOBILE, 1968, Delta 88, sedan, air conditioning, power steering and brakes, automatic, vinyl top, good condition. 422-1957

FORD BRONCO, 1966, 4-wheel drive with snow plow, $700 or best offer. 691-9461

1970 PLYMOUTH FURY III
Fully equipped, plus factory air. Priced to sell at $1,995.

ROGER PECK CHEVROLET
30250 Grand River 474-0500

VEGA, 1971, Hatchback, 3 speed, silver, new tires, best offer. Noon to 6 p.m. 477-9405

TRIUMPH, 1963, Herald, excellent condition, 1200 engine, clean interior, 30 miles per gallon, $750. 474-7354

FORD, 1967, Galaxie, two-door hardtop, power steering, automatic, $500. 532-1219

PLYMOUTH, 1957, engine runs good, $100 or best offer. After 4 p.m. 271-5118

BARRACUDA, 1967, automatic, power brakes, power steering, console, good condition. KE 2-2621

UNDER 25 YEARS OLD?
No credit established! Over 150 cars to choose. BANK FINANCING. CALL

DON BIGELOW 427-5710

GENE merollis CHEVROLET
Ford Road, West of Merriman

TORONADO, 1971, stereo, air conditioning, many options, excellent condition, private, $3,250. 354-3255

PLYMOUTH, 1968, GTX, new motor and transmission, new brakes and shocks, best offer. 941-7436

CHEVELLE, 1965, no rust, good tires, $325. 474-2597

MONTE CARLOS, 1973 - Immediate delivery, call Tom Orwell. 273-1880

FORD, 1972, F-100 Pick-up. Sport custom, radio, still under warranty, 7,000 miles, $2,375. 422-3474

COUGAR, 1968, good shape, $825. Call anytime. 427-8477

MERCURY, 1961, 4 new tires, good running condition, $275. 427-6733

THUNDERBIRD, 1970, 4-door Landau, 24,000 miles, loaded, automatic, air conditioning, stereo AM-FM radio, by owner, good condition. 631-2320 $2,195.

CHEVROLET, 1972, vinyl top, Impala Sports Coupe, air conditioned, power steering and brakes, low mileage, by owner. 351-5568

CHEVELLE, 1970, SS 396-350 h.p., headers, mags, Hurst, Goodyear, Gabriel Hijackers, stereo, many extras, sharp, $2,395. 474-8870

MUSTANG, 1969, Fay balance, 428 Cobra Jet, built for drag. 453-5163

AMBASSADOR, 1966, 880, 4-door. Best offer. 522-0993

PONTIAC, 1972, Grand Prix. Private. Full equipment, excellent condition. $4,050. After 6:30 p.m. 476-3742

SUPER BEE, 1968. Excellent condition. 425-8817

1970 MAVERICK
2 door, automatic transmission, 6-cylinder, radio and heater. Only $1,385.

LIVONIA VOLKSWAGEN
31501 Plymouth Road, Livonia
425-5400

OLDSMOBILE, 1969, 88 four-door hardtop, power steering, power brakes, air. $1250. 229-2467 Brighton.

MAVERICK, 1970, 2-door, 200 CID, six cylinder, automatic transmission, radio, white, black and white interior. Clean, low mileage. $1,250. 525-6546

LINCOLN Continental, 1971. Excellent condition, low mileage. Must sell. Seen at 22421 Seven Mile, Livonia.

CHEVROLET, 1971, Monte Carlo, full power, factory air, stereo, electric doors, windows, low mileage. $3150. 476-0477

FORD, 1965, LTD, good condition, $275. Call after 6 p.m. 453-8488

FORD, 1970, LTD, 390 V-8, air, vinyl top, 2 door hardtop, $1750. 626-5763

FORD, 1966, Fairlane two door, automatic V-8, power brakes, clean, good condition. First $275. After 5 p.m. 261-0004

Come out and browse Sunday and check some of our cars that are clearly marked "Monday Only Specials" and Save.

✓ MARK
CHEVROLET
33200 MICHIGAN
722-9147

PLYMOUTH Satellite, 1969, factory air, power steering, power brakes, disc brakes, many extras, snow tires mounted, almost 54,000 miles, but well maintained. Price $1495. 422-4014

CAMARO, 1968, SS 350, automatic. Vinyl top, new tires 8-3 p.m. 356-4075 After 5 p.m. 455-5147

FORD, 1971, Galaxie 500, power steering, brakes, automatic, vinyl top, radio, whitewalls, 416-8727

Buy the Bob
SELLERS Way!

1970 GRAND PRIX automatic, power, air, stereo. $2,988

1970 CHEVROLET Malibu, V-8, automatic, vinyl top. $1,988

1970 CATALINA two door, green, V-8, automatic, power, 19,000 miles. $1,988

1968 OLDSMOBILE Cutlass. Extra sharp. $788

1971 CAMARO V-8, automatic, power, air. $2,688

1968 COUGAR two door hardtop, V-8, automatic, power. $1,288

BOB SELLERS
PONTIAC
22530 Grand River
East of Telegraph
532-8720

"DEFENDER of FAIR PLAY and JUSTICE to the CAR BUYER"

DEMOS
30 TO CHOOSE FROM

1969 CHRYSLER
Custom, 4 door hardtop, power steering and brakes, power windows, power seats, air, vinyl roof, cruise control, door locks, AM/FM stereo with tape deck, white wall tires, 15,000 actual miles, like new. $SAVE$

1969 COUGAR XR7
4-speed, radio, whitewall tires, bucket seats, console. Real Swinger. $SAVE$

1969 DART SWINGER
2 door hardtop, automatic transmission, radio, whitewall tires. $SAVE$

1969 DATSUN 2000
5 speed transmission, 2 tops, a silver beauty. $SAVE$

1969 MALIBU
2 door hardtop, green with a white vinyl top, white bucket seats, power steering, power brakes, 3 on the floor, radio and whitewall tires and rally road wheels. $SAVE$

OVER 70 CARS TO CHOOSE FROM

B. J. Where the Price Shopper Becomes a Buyer
RATIGAN
Plymouth CHRYSLER IMPERIAL
30777 PLYMOUTH ROAD
"In the Heart of Livonia"
261-1200

1972 DEMO'S
NOW AVAILABLE

1970 FORD PICKUP
½ ton, standard transmission. $1,697

1965 FORD
Vanette, 6 cylinder, standard transmission, ideal to convert into camper. $1,297

1970 HORNET
2 door sedan, automatic transmission, new rubber, extra clean. $1,997

1969 FORD SQUIRE
9 passenger wagon, V-8, automatic, power steering, power brakes, factory air, excellent condition. $1,997

1970 MERCURY COUGAR
2 door hardtop, V-8, automatic, power steering, power brakes, AM-FM stereo, factory air, vinyl top. $1,897

SERVICE HOURS
7 a.m.-9 p.m. Saturday 7 a.m.-7 p.m.

TOM SULLIVAN
VOLKSWAGEN
25400 W. 8 Mile, ½ Mile W. of Telegraph
353-6900

ACHTUNG!
"ATTENTION"
BMW's

1972 2002, fuel injected TII, demo. ..... Red
1972 Bavaria, automatic, demo ..... Gold
1963 Mercedes Benz 220S-S coupe, Sunroof, automatic, air beautiful condition, black and white. ..... Orange
1972 2002 Demo with sunroof
1972 Bavaria, 4 speed, silver, air power steering, stereo, low miles. $5,995. ..... Red
1969 1600 4 speed
1967 Mercedes Benz 230S sedan, White, sunroof, automatic, A-1-FM, 47,000 miles, excellent condition. ..... Light Green
1967 1600 4 speed
1966 Mercedes Benz 200D, automatic, air, AM-FM, light blue. Excellent condition—a Florida car, no rust.

ALL NEW BMW MODELS
"NOW IN FARMINGTON"
ERHARD MOTOR SALES
Open Saturdays 10 to 4
Service
32715 Grand River
477-6400

LINCOLN-MERCURY
LARGE SELECTION INCLUDING
PRICED TO SELL! PRICED TO SELL! PRICED TO SELL!
DEMONSTRATORS!
MODEL CLEARANCE SALE
OPEN SATURDAYS 10 a.m.-5 p.m.
STU EVANS
MERCURY LINCOLN
32000 FORD RD., GARDEN CITY 425-1300

NORTH BROS.
SPECIAL OF THE WEEK

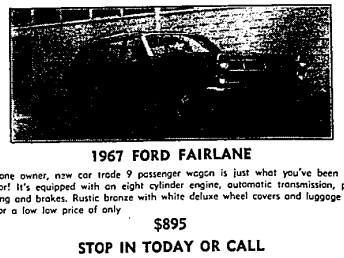

1967 FORD FAIRLANE
This one owner, new car trade 9 passenger wagon is just what you've been looking for! It's equipped with an eight cylinder engine, automatic transmission, power steering and brakes. Rustic bronze with white deluxe wheel covers and luggage rack. All for a low low price of only

$895

STOP IN TODAY OR CALL
NORTH BROS.
33300 FORD RD.
WESTLAND
421-1430
FORD