101 Condominiums For Sale

"WOODVIEW"
Condominiums
Deliberately Deluxe!
1 and 2 bedrooms, fully carpeted, air conditioning, all kitchen appliances: self-cleaning range oven, dishwasher, refrigerator-freezer, garbage disposer, hood fan. Beautiful Club House and pool. Adjoining J. L. Hudson's Westland Shopping Center and Holiday Nature Preserve.
from... $23,900
Immediate Occupancy
Rentals Available
425-6050
Cowan, West of Wayne Rd.
Furnished Models
Open Daily 10 am to 9 pm

TWO extra large bedrooms, possible 3rd bedroom, 1½ baths, fully carpeted, tiled basement, drapes and intercom, asking $33,900. 349-1557

CONDOMINIUM
With 2 bedrooms, garage, central air conditioning and all appliances. Pool and lake privileges. Good assumption! $28,500

chamberlain
Franklin-Farmington
West Bloomfield
626-9100

103 Duplexes For Sale

WESTLAND. Wildwood, Palmer area, two bedroom duplex, carpeted, $150 plus deposit. No pets. 427-6718

BUILDER CLOSEOUT
Canton 2 and 4 bedroom duplexes, large yards, ½ basements, family rooms, choice of carpeting, central air, attached garages. Reduced to $29,900. 90% financing available.
LEE
"Call Lee, and start packin'" 455-6161

104 Townhouses For Sale

THIS LOVELY two bedroom Townhouse can be yours immediately for the low monthly payment of $139. If you can qualify for existing mortgage. All the space, comfort and conveniences you need. Owner 525-0272

121 Apartments For Rent

2 Bedrooms Available
From $240
LIVE IN THE LUXURIOUS LIFE STYLE OF WOODCREST VILLA APARTMENTS

With a rustic setting that surrounds your apartment home. Fireplace. 4 Season Climate Control. Hotpoint Kitchen (including dishwasher) in each apartment. Private balcony or patio.

Beautiful private clubhouse with
- Indoor-Outdoor Pool
- Sauna
- Steam and Whirlpool Baths
- Exercise Room

1- and 2-BEDROOM AVAILABLE
For that "Away from it all" feeling—with many convenience including J. L. Hudson, Westland Mall, churches, banks, theaters and restaurants just a short distance away. ON WAYNE ROAD (between Ann Arbor Trail and Warren Rd.) Model and Clubhouse Open 9-9 daily, 12-7 Sunday.
WOODCREST VILLA
for information call 261-8010

101 Condominiums For Sale

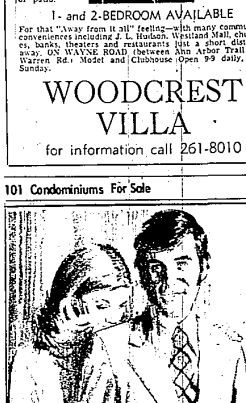

IMMEDIATE OCCUPANCY
CONDOMINIUMS IN DOWNTOWN PLYMOUTH?
Hard to believe? . . . Well we did it, just about the last piece of ground left in downtown Plymouth.
There won't be any more!
25 24 23 22 21 20
19 18 17 16 15 14 13 12 11
Yes! That's the number of lucky people that can still reserve a luxury condominium in downtown Plymouth.
WALK on SAFE STREETS
Women's Fashions. Supermarkets, Drug Stores, Camera Shops, Library, Theatre, Hotels, Plymouth's Million Dollar Cultural Center. DSR Bus Service, even the City Square A.L.L within easy WALKING distance of your new home. To the most delightful array of shops found in any suburban community:

Here's What $24,950 Will Buy!
Brick, two bedrooms, 1½ baths, luxury Hotpoint kitchen that includes a dishwasher and self cleaning oven, central air, fully carpeted, plenty of storage space. Big 20 foot living room with private patio adjoining all paved streets, all exterior maintenance.
Financing as Low as 5% Down

PLYMOUTH PARK WEST
Hidden away just off Main Street out of any hustle and bustle yet close to everything.
IMMEDIATE OCCUPANCY

DIRECTIONS
From the heart of Plymouth the Condominiums are one block east of Main Street, two blocks south of Ann Arbor Trail and the City Square Park at 609 Deer Street.
MODEL OPEN 2-8

Trade in Your Home or Condominium
Hotpoint
1ST UNITED
HARRISON-MOORE REALTY
A NAME YOU CAN TRUST!
453-1430
If no answer call 427-9030

105 Mobile Homes For Sale

GIGANTIC FALL SALE.
20 Furnished models to choose from.
Starting at $5,995 for a 60x12 Featuring:
NEW MOON-BUDDY PARK ESTATE-GREENBRIAR DETROITER-POLORON
24 hour delivery
Easy financing arranged
WONDERLAND MOBILE HOMES
30905 Plymouth Rd., Livonia.
427-9306

SKYLINE 1970. 2 bedrooms, 12x44 Mint condition. Furnished, shed. $3,850. May be left on lot. 729-1992

NEW COTTAGE MOBILE HOMES
12x60
$4,995
Free delivery within 250 miles.
476-4072

PRIVATE lake, fishing, swimming. Child's Lake Estates 1970 Marlette, 2 bedroom. Excellent condition. Best offer. 685-2523

FARMINGTON AREA
ONE BEDROOM
$4,995
476-4072

MOBILE home, 1969 PMC, 60 x 12, three bedrooms, 1½ baths. Washer stove. $5,000. 721-1075.

LITTLE VALLEY TRAILER SALES
8 MILE, MIDDLEBELT AREA
12 New Mobile Homes On Display
$4,995 up
Lots available. SPECIALS! All new 14 wides. 2 and 3 bedrooms, diam $6,995.
476-4072

105 Mobile Homes For Sale

Mobile Home Communities IN NOVI
Pre-register with us now for select sites. Order your beautiful
MARLETTE
HOLLY PARK
SKYLINE
BOANZA
CROWNHAVEN
For September and October delivery
12ft., 14 ft., and 24 ft. wides.
DARLING Mobile Homes
25855 Novi Rd.
(1 block south of Grand River)
Open 7 days
349-1047

DOUBLE wide 24x60, 3 bedroom, 1½ baths, built-ins, low assumption, immediate occupancy. Call: 728-4286 or 948-5779

AIR conditioned 12x60 Schult. Comes furnished and with appliances; includes 10x10 heated shed and much more. In excellent condition; can stay on lot. 25 minutes from Detroit. Near Wixom. 685-7888

LIVE LIKE A MILLIONAIRE
COUNTRY ESTATES
SALES & PARK
Choice sites available with purchase of mobile home in our beautiful mobile home community with swimming pool and recreation hall. New and late model mobile homes. Featuring Oxford, Champion, Bayview, Hillcrest and Mansion.
CREDIT TERMS EASILY ARRANGED
58220 W. 8 Mile Rd.
16 miles W. of Northville!
Closed Sundays & Holidays
437-2066

CAMBRIDGE, 1970, 12 x 62 completely furnished, fully carpeted, 2 bedrooms 9 ft. x 7 ft. x 6 ft. shed and skirting included. Can stay on lot. Call after 6 PM. 722-7815

MOBILE HOMES
10' x 50' Ideal for Northern Cottages
722-4344

106 Out Of Town Property

IDEAL for cabin, 2½ acres with maple, oak, birch and pine trees. Access off county road, 5 minutes from lake for fishing, swimming. In Manistee County, 20 minutes from Traverse City. Market value $2100. Asking $1900. Phone 655-0127

LAKE FENTON
EXECUTIVE'S ESTATE!
Gorgeous spacious home located on Lake Fenton with 221' of sandy beach. There is over 3,000 sq. ft. of living area. 4 giant size bedrooms, sitting room with fireplace, sun room, den, extra large living room with fireplace, modern kitchen, rec. room, 3½ baths, heated garage and 2 patios. The grounds are absolutely beautiful and there are many mature trees. No 1002.
Ed Schaffer Realtor
629-1511

107 Lots and Acreage For Sale

SMALL or large farms and vacants. Several to choose from in Novi area. Nolling Real Estate 729-3191

SOUTHFIELD, Maple Rd., near Baker, sewer and water. 150x300 ft., $9,000. Terms. 532-0617

FIVE wooded acres, 6 miles west of Northville. $12,900; terms. After 5 pm weekdays and anytime weekends. 349-1820

107 Lots and Acreage For Sale

BRIGHTON
10 acres north of I-96, 2 streams, spring, beautiful hills, next to golf course. Could be broken into 5 acre parcels. Asking $45,000.
HICKOX-BARNETT
Livonia 422-8220 or 937-1600
Wixom, 624-1222

CHOICE residential building sites, secluded 12 Mile, Inkster area 5 minutes to Expressway, approx. 1 acre. 180 ft. frontage, cleared, wooded in rear. Call 9-5 Mon. thru Fri. 961-0348

SALEM TWP., 2 acre building site on black top road, wonderful garden soil, excellent drainage. 437-6313

FARMINGTON HILLS, fine wooded 100x180 home site. $2,100.
FARMINGTON HILLS, Coventry Lake privileges, over ½ acre level site $10,900.
BLOOMFIELD W. Franklin Oaks. Treed 1.2 acre ravine site, stream. $12,000.
COMMERCE TWP. 8 acres, great potential for dividing. $31,900.
SHUSTER REALTORS
626-0400 444-5540

BULL Run Rd. SW of Howell, good paved road frontage, will sell all or part, approximately 40 acres. Will break down into 10 acre parcels if desired. After 7, 576-2978. Before 5, 204-0730

TWO VACANT LOTS, SIDE BY SIDE
Ready to build on with City Water, Gas and Sewers. 50 x 130' each. High and Dry. $5,000 each.
CALL FRAN HELM
BEL-MEN 522-3010

CORNER LOT, 75x147, $5800. Garden City. 522-3562

108 Lake Property For Sale

MULLET Lake frontage, 5 cottages, sell one or all, excellent resort or club, low down payment. Lu1-6524

LAKE FRONT HOME
HIGHLAND-PINCKNEY
Three lots. 125 ft. lake frontage. Park-like area next to state land. 3 bedrooms, bath, living room with stone fireplace, enclosed porch, breakfast room, kitchen. Hardwood floors. Stove, refrigerator, washer and dryer included. One car garage. $29,500.
PARK PLANNERS ASSOC.
825 E. Main St. (M-36)
Pinckney
878-3096 or 878-6998

LAKE SHANNON, Livingston County, choice acre lake lot. No cottage restrictions, one hour away. 818-900-6628

LAKEFRONT HOME
Triangle-Lake near Brighton. Sharp 2 bedroom aluminum home. Furnished. Immediate possession, boat dock. Full price just $20,950. Land contract terms.
LEE
"Call Lee, and start packin'" 455-6161

LAKE Chemung, 2 lots with lake easement. 1-517-546-5325

140 FT. LAKE FRONTAGE on Horseshoe Lake, nice 4 bedroom ranch, newly painted. Family room, fenced in yard, aluminum siding plus a 2 car garage. $24,900.
OREN NELSON REALTORS
3163 Main St., Whitmore Lake
1-449-4466
Evenings:
Darlene Curtis, 1-449-8402

WOODED ISLAND LOT, 100x200 ft. 3 hours north of Detroit, Land Contract. 614-0175

HIGHLAND TWP.
Lakefront lot, nice trees, price $5,000
We also have many 2, 5, and 10 acre parcels.
CLAY STOKES REALTY
1-684-1245

LAKE SUPERIOR frontage near Grand Marais, large timber, accessible, adjoins 25 mile wilderness area. Owner. 453-6161 or 455-7142

109 Cemetery Lots

PARKVIEW Memorial, Livonia. 6 lots $960. total. Call after 6pm. weekdays. 647-3043

121 Apartments For Rent

APARTMENT AND TOWNEHOUSE RENTALS
1 to 4 Bedroom Units
1½ to 2½ Baths
Join us at our Country Club
Swim all year in our Olympic Size Indoor Heated Pool.
Enjoy
• CARPETING AND DRAPES • DISHWASHER
• FIREPLACES • SUNKEN LIVING ROOMS
• BEAM CEILINGS • CARPORTS • SECURITY GUARD
Recreation With
• BILLIARD ROOM • EXERGISE ROOM
• TEEN ROOM • SAUNA • SUN DECK
CHILDREN WELCOME—PLYMOUTH SCHOOL DISTRICT
JOY RD. at MILES WEST OF WAYNE RD.
12-6 P.M. DAILY
455-2424
APPLIANCES BY HOTPOINT

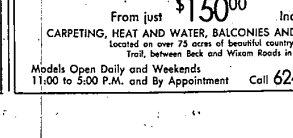

the village
GRAND OPENING!
IN WIXOM
Now Taking Fall Occupancies
Beautiful 1 & 2 Bedroom Apartments
Adults only
From just $150.00 Including:
CARPETING, HEAT AND WATER, BALCONIES AND AIR CONDITIONING
Located on over 75 acres of beautiful country, on Pontiac Trail, between Beck and Wixom Roads in Wixom.
Models Open Daily and Weekends
11:00 to 5:00 P.M. and By Appointment
Call 624-6464 For Information.

110 Farms For Sale

COUNTRY LIVING
West of Plymouth
Lovely 3 bedroom ranch, approximately 2200 sq. ft., 2 fireplaces, mix of rustic and modern. 16 x 32 inground pool, 3½ car garage, horse barn, tool shed. Property entirely fenced on 6¼ acres. Spring fed pond, ducks aplenty. Only $64,800.
Stewart Oldford Real Estate
1270 S. Main, Plymouth
453-7660

SALEM TWP., country living on 12 acre mini farm, excellent crop land, modernized 4 bedroom older home with gas heat, 2½ car garage, good barns and other buildings on black top road. Immediate occupancy. 437-6313

HOWELL HAVEN
Large 3 bedroom ranch with over 17 acres of rolling farm and pasture. 60' x 50' horse barn. We can't sell the BEER but they are there too. DON'T MISS IT. Special $57,900.
BEL-MEN 522-3010

111 Commercial and Industrial For Sale

CONEY ISLAND property for sale or rent. Ample parking. Ford Rd. Dearborn area. 563-8033

WAREHOUSE space for lease. 12000 sq. ft. 20 ft. high, immediate occupancy. Haggerty, Grand River area. 477-2200

TWO story building in downtown Farmington. 1600 and 1800 sq. ft. prime location. Beauchamp Realty. 22580 Grand River. 476-6350

112 Income Property For Sale

EIGHT apartments in Arkansas State, furnished and fully occupied, good income and retirement. $18,500 cash. 722-4607

113 Mortgages and Land Contracts

WE PAY Cash for land contracts and mortgages. No delays, no waiting. Advance Realty of Michigan. 427-5400

114 Real Estate Wanted

Property Wanted:
ANY CONDITION
Farmington, Livonia, Novi, Plymouth, Southfield, Westland.
FOR INSTANT APPRAISAL CALL
LIVONIA Mr. Sample 261-5350
FARMINGTON Mr. Valiquett 478-1040
Alger F. Quast

CALL US LAST FOR
Immediate cash for property in western suburbs. No points or commission. Top dollar pay, even if in foreclosure or divorce. We will make up back payments.
ASK FOR MISS ROGG
LEXINGTON HOUSE
261-8555

A NAME YOU CAN TRUST
GUARDIAN
More for your property even if in
.....Foreclosure
.....Need of Repair
.....Need of Quick Sale
CALL MR. BOCK
349-7637

CASH NOW
For your property
No commission
No points
MITZ 565-1620

HOME TO SELL?
"WE WELCOME YOU WITH OPEN WALLET"
Because we sell so many, we need more homes. If you want to sell fast, call us. WE PAY CASH and THE RIGHT PRICE!
LE BLANC
535-1600

114 Real Estate Wanted

WE WANT TO BUY YOUR HOME
$
All cash in 24 hours for your home or equity. No waiting, no delay, call us and you will get more money.
ADVANCE
of Michigan
6876 MIDDLEBELT
427-5400

115 Business Opportunities

ESTABLISHED Vending route earning in excess of $1,000 per month. Requires only 5 hours per week. Ideal supplement to present income. Full price $5,900. Will allow a trustworthy individual to pay out of earnings. Contact Ed. Harris. 9 am to 5 pm, 476-4410

PARTY Store, good business, good location. 15125 Beech Daly, corner of 5 Mile. Call for appointment. 255-2962

INDUSTRIAL catering route for sale. Truck available if needed. 425-0087

SMALL LANDSCAPING BUSINESS and equipment. Illness forces sale. Livonia area. Good starter business. 478-9437

121 Apartments For Rent

CITY of Northville, lower, 1 bed, completely furnished, all utilities, porch, parking, $40 weekly, $50 security. Available now. 427-8228

TWO bedroom basement apartments including fireplace. Novi Rd. $145 month including all utilities. 851-0179. After 6 pm 626-7450

PLYMOUTH, 2 bedroom apartment, redecorated, $180. per month, plus security. 1-449-2861

Hawthorne Club
In Westland on Merriman
By Ann Arbor Trail
1 & 2 BEDROOMS
$170 - $190
INCLUDES HEAT, Carpeting, all appliances, air conditioning, patios, and pool and fully sound proofed walls and floors. Community house. No pets. Apply, 7710 Merriman Road, or phone.
522-7969
Applications now being taken

FOR LEASE or Sale, apartment condominium, with carport, 2 bedrooms, large living room, air conditioning, draperies, curtains, carpeting, disposal, dishwasher, Hotpoint range and refrigerator, heat and hot water included. Fine view, vicinity of 8 Mile and Grand River. $265 month. 1 year minimum, security deposit required. Sale price $25,500. 535-1098

ONE bedroom furnished apartment, for 1 or 2 people. $100 security required. 453-0045

SMALL bachelor apartment. Near Grand River and Inkster. $150. 537-1992

HILLCREST CLUB
Plymouth Rd. - Haggerty
(In Plymouth Twp.)
1 Mile East of Downtown Plymouth
1 Bedroom
$170
RENT includes carpet, heat, air conditioning, appliances, sound proof walls, floors, club house with pool.
NO PETS
12374 Rismar Dr., Apt. 101
453-7144

PLYMOUTH TWP. lovely 3 room apartment. Suitable adults only no pets. $185 month. Evenings. 349-1863

WESTERN Woods. Cherrybill near Newburg in Westland, beautiful 2 bedroom apartments including air conditioning, carpeting, drapes, range, refrigerator, heat, water, club house facilities, wooded privacy. Furnished or unfurnished. $190. 729-6520

PLYMOUTH, lovely one bedroom apartment with air conditioning, carpeting, balcony, extra storage room. Lease and security. Rent $170. 278-5291

BROUGHAM MANOR APTS
Wilcox and Schoolcraft
Luxurious two bedroom apartments. Air conditioned, security locks, pool.
Sorry, no children
455-1215

SCHAEFER and Plymouth, one and two bedroom modern apartments, all utilities except electric. Manager, 531-1377.

WEST Outer Dr. Modern air conditioned one, two bedroom units. Reasonable. Manager. 531-1582 or 537-0776

RIVER Towers, West Outer Drive near Telegraph, one and two bedroom deluxe carpeted apartment, elevators, heated pool. Manager. 538-2212 or 537-0776

PLYMOUTH HERITAGE
N. Territorial at Sheldon
Deluxe 1 and 2 bedroom from $165. All utilities except electricity. Office: 12011 Heritage Dr., Apt. 101, by the pool
Closed Sundays
455-2143

NOVI area. Unfurnished 3 room apartment. Call owner. MU5-1058

121 Apartments For Rent

SIX month lease in Northwest Detroit, Fullerton near Southfield. 1 bedroom apartment. Air conditioned with carpeting, drapes, and appliances including all utilities except electricity. $150. Agent 535-4137

TAKE over 6 months lease. 1 bedroom apartment, Northwest Detroit. Fenkell near Greenfield. Drapes, appliances including all utilities, except electricity, unfurnished $140 month. Agent. After 2 PM. 533-4600

RETIREMENT AND SOCIAL SECURITY CITIZENS WELCOME
Spacious Townhouse apartments, individual basements, heat carpeting, air conditioning, appliances, 2 bedrooms from $172 with 1 bath, 3 bedrooms from $185 with 1½ baths.
Model open every day 11-6pm
Saturday and Sunday
11-5 pm
729-7300
(No Pets Please)

PLYMOUTH. 1 bedroom, 3 rooms, all appliances except dishwasher, carpeted throughout, central air, off street parking. $170 month, security deposit. 466-9223

GREENFIELD-McNichols area. 1 bedroom apartments. $140 to $145 month. Includes all utilities except electricity. No children or pets. 272-2182

PLYMOUTH - 2 bedroom, Terrace East Apartments. Stove, refrigerator, air conditioning, carpeting, drapes, walk to town, adults. Available Oct 1. $165. 455-1272

HINES PARK APTS.
WESTLAND
1 and 2 BEDROOMS
FROM $175
Carpeting, dishwasher, air conditioning, security intercom, 2 swimming pools and glamorous clubhouse.
Overlooking beautiful Hines Park with its fabulous recreational facilities, nature trails and picnic areas.
Public transportation at entrance. Only 5 minutes east of Hudson's Westland Shopping Center.
SORRY, NO PETS.
COWAN ROAD, just north of Warren. 1 block west of Merriman.
425-0052
Mon.-Fri., 11-7
Saturday, 10-5 Sunday 12-5
Closed Wednesdays

ONE bedroom, downtown Plymouth, luxury appointments, $175. per month. Available Mid-October. No children or pets. 453-3224

FURNISHED Mobile Homes, weekly rates, utilities included. Call between 9 am-5 pm, Mon. thru Sat.; Sun., 1-5 pm. Ext. 3 PA2-4344

122 Duplexes For Rent

S. LYON. Attractive 2 bedroom apartment. Heat and water furnished. $155. security deposit. 433-1725

123 Homes For Rent

LAHSER- 6 Mile area. Brick, 6 room, 1½ baths, carpeted, drapes. Stove, refrigerator available. Reference. Security deposit. 531-2086

ONE bedroom house for adults only. $145. plus security deposit. 476-1187

BRICK 1 bedroom home, near Burt and Lyndon, $125. security deposit, reliable couple only. 535-5036

FARMINGTON near I-696, 2 bedroom, stove, washer, dryer, $250 month or best offer. 851-3068

FARMINGTON. 3 bedroom brick ranch, family room, full basement, central air, $325 plus security. 626-4618 After 6pm.

GARDEN City: clean 3 bedroom brick ranch, includes bird basement, fenced in rear yard with pool, popular neighborhood, $255 monthly plus utilities. Immediate occupancy. Palmer Assoc. 355-1510

NICE one bedroom house. Partly furnished. 7 Mile-Inkster area. $150 per month. First and last month plus $100. security. 937-1473

OLDER 4 bedroom home on 5 Mile-Red Oct. 1 occupancy. 261-4254

FARMINGTON. 3 bedroom, brick ranch, large garage and yard, full basement, major appliances included, $325, plus security deposit. 614-6326

TWO HOUSES to rent; one in Livonia, one in Farmington. 3 bedrooms each, $200. 474-9025

WOODBINE, 19632 between Grand River and 7 Mile. 2 bedroom frame, basement, $180 month. Inquire next door, north side.

FARMINGTON, 12 Mile - Farmington Rd. 3 bedroom home, 1½ baths, full basement, 3 car garage. $275 month. 294-8735

TWO bedroom house, furnished or unfurnished. Prefer retired couple, security deposit required, references. Livonia area. 525-9989

FIVE rooms, basement, garage, 12 acres, Southfield, needs work. $200 per month. 643-0078

WESTLAND, 3 bedroom brick ranch with patio and bar room, fully carpeted. After 5pm. weekdays, all weekend.

NORTHWEST Detroit, Lauphere, 2 bedroom, $155. 863-3131

FOR rent or sale on land contract, 2 bedroom house, from 7 am - 7 pm. 564-0780 after 7.

THREE bedroom, attached garage, stove, refrigerator, carpeted. 8 Mile, Middlebelt area. $250 month, security references required. No pets. Days, 626-1808, evenings and weekends 851-6227

TWO BEDROOM home, Garden City, $130 month. Two months security deposit. One year lease, no children. 522-3962

125 Rooms For Rent

PLYMOUTH Area. Sleeping rooms, men only. $15. per week. 453-0390

NON-DRINKING Gentleman, day worker. 421-6634

LIVONIA, pleasant room for dly working gentleman, clean, references. GA7-8536

SLEEPING room for woman over twenty one. Security deposit, no smokers. Ga2-6083

ROOM without board, $25, unfurnished. Cherry Hill, John Daly area. 562-7012

PLYMOUTH, room for employed lady, non-smoker, walking distance to downtown. 455-1529

126 Living Quarters To Share

WOMAN with home wishes to rent room with home privileges to reliable working woman. $30. week. Mile-Inkster area. 534-6409

FEMALE 21-27, to share 2 bedroom apartment, Southfield area. $145 including utilities, available immediately. After 6pm. 352-8087

TWO Bedroom apartment to share in Plymouth, Michigan. Young woman preferred. 453-2409

YOUNG GUY under 21 to share my home in Farmington, weekly rent and ½ expenses. 779-6628

127 Commercial and Industrial For Rent

LEASE Available, 2,400sq. ft. modern warehouse and office. Prime location. Very reasonable. $425 per month. Please phone. 476-8317

ANN ARBOR RD., 20133 at Ann Arbor Tr. 1 block west of Newburg Rd. Stores for lease in 14 store shopping center. 587-6500

128 Office and Business Space

SECOND floor office space on Plymouth Rd near Merriman. 31819 Plymouth Rd. 421-9090

PRIME office space with full services. 1250 sq. ft. With or without separate 1000 to 1800 sq. ft. warehouse or service facility. 24131 Telegraph Rd. Southfield. 356-2839

SCHOOLCRAFT-Telegraph location. New office building. Immediate occupancy. Janitorial service and all utilities included. 535-0280

SMALL office. Merriman-Schoolcraft. KE3-6941

129 Townhouses For Rent

FARMINGTON. 3 bedrooms, 2½ baths including dining room, washer, dryer, refrigerator, full basement, $ day week, no Sundays or holidays. Meals, uniforms, hospitalization furnished.
Apply in person
HILLSIDE INN
41661 Plymouth Rd., Plymouth

MEAT CUTTER-Counter man. Farmington area. Contado Sausage Co. 474-6050

ELECTRONIC TECHNICIANS
To test and trouble shoot new electronic equipment. Must be familiar with analog and some digital circuitry.
G. S. E., Inc.
476-7884

PART time morning work available now for responsible, ambitious man. Work 10 - 15 hours per week, mechanical experience preferred. Call 455-2100

AUTOMOBILE reconditioning, full and part time, 18 years of age, good driving record. Apply in person, 1426 Goldsmith, Plymouth. Ask for Jerry. 455-7110

FITTERS
PLATE & STRUCTURAL FABRICATION
Growth company in air and water pollution control fabrication.
Need experienced fitters who can read drawings and fabricate.
Wages and fringe benefits over $7.50 per hour, no ceiling on wage rate. Good opportunity for qualified men.
Company will help with relocation expenses.
ENVIRO-FAB
12540 Beech Daly
Detroit, Michigan
255-2400
An equal opportunity employer.

SCALE MAN
Responsible person, good at math. Will train in operation of industrial scale. Apply Lyon Sand and Gravel. 31433 W. 13 Mile Rd. Farmington, Michigan. An equal opportunity employer.

PARTS MAN
Immediate full time position, excellent working conditions, wages and benefits. Experience not necessary, must be bondable. Uniforms furnished. Call Mr Broeker
476-0906
INTERNATIONAL HARVESTER CO
31666 8 mile, Farmington
An equal opportunity employer.

AIR TOOL
Repairman, Experienced
Repairs on all types of air tools, commercial vibrators, air and electric. Excellent working conditions. Good pay and benefits. Call
538-8820

141 Male Help Wanted

CAR PORTERS
Full time, pleasant working conditions, company paid Blue Cross. Must have valid driver's license and good driving record. See Bill Cook.
Star Lincoln Mercury
12 Mile, Corner of Telegraph

Young man needed for Make Ready Department for printing company. Days. Car necessary. 255-1200

STOCKMAN
Full Time.
Apply
Englander Triangle
Westland Shopping Ctr.

YOUNG Man for general shop and assembly work. Full time days. Southfield area. Ask for Craig. 356-2939

KITCHEN APPRENTICE
Good opportunity for man to learn to be cook or chef, previous experience helpful. Permanent position with opportunity for advancement. 5 day week, no Sundays or holidays. Meals, uniforms, hospitalization furnished.
Apply in person
HILLSIDE INN
41661 Plymouth Rd., Plymouth

MEAT CUTTER-Counter man. Farmington area. Contado Sausage Co. 474-6050

ELECTRONIC TECHNICIANS
To test and trouble shoot new electronic equipment. Must be familiar with analog and some digital circuitry.
G. S. E., Inc.
476-7884

PART time morning work available now for responsible, ambitious man. Work 10 - 15 hours per week, mechanical experience preferred. Call 455-2100

AUTOMOBILE reconditioning, full and part time, 18 years of age, good driving record. Apply in person, 1426 Goldsmith, Plymouth. Ask for Jerry. 455-7110

141 Male Help Wanted

ASSEMBLY WORK
Young Men 18-25 for assembly work.
Apply 8:30 AM-4:30 PM
NOVI PLASTICS CO.
40100 Grand River
Between Haggerty & Seeley, north side of Grand River.
476-8510

MACHINE SHOP HELPER
With mechanical ability.
WRIGHT CONSTRUCTION
1035 Mill St. Plymouth

YOUNG Man willing to learn parts business. Will train. Brequet Ford Tractor. 476-5300

Shipping Foreman
Experienced
For major door manufacturer, excellent pay and all fringe benefits.
LIFETIME DOOR
12500 MERRIMAN
422-7400

SHIPPING & RECIEVING CLERK
Full time, must be accurate and dependable. G. S. E., Inc.
476-7884

141 Male Help Wanted

COLD HEADER ENGINEERS
HEADER TOOLMAKERS
HEADER SET UP MEN
HEADER MACHINE BUILDERS
HEADER MAINTENANCE MEN
STEADY WORK — LIBERAL BENEFITS
Immediate openings available for rapidly expanding manufacturer with other plants located in the pleasant country communities surrounding the Detroit area.
APPLY IN PERSON OR
CALL FOR APPOINTMENT, 535-5600
STAHL MANUFACTURING CO.
12282 WOODBINE
DETROIT, MICHIGAN 48239
(Near Plymouth and Telegraph Rd.)

NEEDED!
1. TOOL AND DIE MAKERS
2. EXPERIENCED TOOL & DIE APPRENTICES
3. LATHE HAND
4. MILL HAND
5. I.D. GRINDER
6. DIE SETTERS'
7. DOCK HANDS
8. SHIPPING CLERK - 2ND SHIFT
STEADY WORK LIBERAL BENEFITS
Now taking applications. Apply
STAHL MFG. CO.
12282 WOODBINE, DETROIT
(N.R. PLYMOUTH AND TELEGRAPH RDS.)

Expanding Company needs personnel with some experience as
FIXTURE ASSEMBLERS
MILL OPERATORS
TEST STAND ASSEMBLERS
- OVERTIME
- PENSION PROGRAM
- HOSPITAL and MEDICAL BENEFITS
- CLEAN SHOP
- PROFIT SHARING PROGRAM
- LIFE INSURANCE
- CONVENIENT LOCATION

PLEASE APPLY IN PERSON
SCANS ASSOCIATES, INC.
13000 FARMINGTON ROAD
LIVONIA