The OBSERVER REAL ESTATE MART

THE MOST COMPLETE USED & NEW HOME LISTINGS PUBLISHED TWICE WEEKLY IN OBSERVERLAND

105 Mobile Homes For Sale

MOBILE HOMES
10' x 50' Ideal for Northern Cottages
722-4344

106 Out Of Town Property

PHOENIX, Arizona, 3 bedroom ranch, very clean, central air, nice area, 453-6436

PANAMA CITY, FLORIDA
SACRIFICE, excellent investment, ½ acre in beautiful Sunnyhills. Improved property. 425-4507

CHRISTMAS PACKAGES ARE PURCHASED with the family in mind. It's the piece of land you buy now and hold on later. Keep in mind that they just aren't making any more. We have lots and we have acreage waiting for you and yours.
FILLED WITH HAPPINESS is how your family will feel when you purchase this 20 acre farm with 2600 sq. ft. of living space with a new furnace. The home is being remodeled and there are many out-buildings and a pond all included at $57,500.
HANDLED WITH CARE is this 3 bedroom tri-level on a lovely 2½ acres in the Hartland School area. Drive up in the circle drive, then warm your toes by the natural fireplace in the family room and you'll know why, at $47,500, it's worth it!
WRAPPED in brick is this country ranch with walk-out basement on 4 acres. Join the kids ice skating on your own pond and warm up by the fireplace. Howell schools are another asset of this home at $60,900!
TIED WITH A BOW by a handyman is what is needed inside this 3 bedroom cottage in Brighton. Take your time this winter and be ready this Spring. Now only $18,900.

ALDER Realty
1-517-546-6670
198 E. Highland Rd. (M59)
HOWELL

HOME in Fort Lauderdale. 3 bedrooms, 2 baths. Florida room. Sprinkling system. One mile from ocean. Walking distance to shopping center. $27,500 or trade for home in Livonia, Plymouth area. Immediate occupancy. 425-8035

107 Lots and Acreage For Sale

FARMINGTON HILLS
110 x 189 LOT
Sewer, water and paving. Area of finer homes, N. of 10 Mile, W. of Orchard Lake Rd. Only $12,500. Call 255-3010
Ray Abraham & Co.

VACANT lot, 11285 Rockland, Redford Twp. 40 X approx. 150 ft. Call 537-1007 or 816-23-7650

BUILDERS DEVELOPERS
25 acres in Hillsdale for development. Scenic and rolling. Water frontage. Projected plat of 33 lots. Demand for housing in area makes this a very attractive deal at just $3,500 per acre.

SPORTSMEN!
145 acres vacant land in 'land of plenty'. Deer and other wild game, in Hillsdale Co. About one-third tillable. Kalamazoo River frontage for nearly ½ mile. 50 tillable acres. Balance timber and pasture. 2 ponds attract lots of game and birds. Lots of road frontage. You could divide into small parcels and profit or owner will divide. A sure thing at $53,000 with terms.

WHEAT LAND
38 acres productive wheat ground. With constant food shortages looming, this will not decrease in value. It's just $550 per acre. Buy it and watch it grow.
GLOVER REAL ESTATE ONE
348 M 99 S. Hillsdale
517-523-2123

LIVONIA -Builder has 6 one half acre lots. Will build to suit. 425-3009

107 Lots and Acreage For Sale

T.N.
2 acre building site, good location, trees and stream. City water. Only $14,000.
Phone 453-7733
Tom Notebaert Real Estate
1205 S. Main St.
Plymouth

CHOICE Lot, 100 x 110, West Bloomfield, lake privileges available. $5000. 363-6047

WM. FEHLIG REAL ESTATE

BUILDING SITES:
Lot-City of Plymouth - $8,700
10 acre parcels - N. of Ann Arbor - $20,000
11 acres - Salem Twp. - $22,000
4½ acres - Ply. Twp. - $25,000

COMMERCIAL SITES:
Corner Joy & Lilley - 4.15 acres - Terms
Ford Rd. West of Canton Center - $200 per front foot.

INDUSTRIAL SITES:
Sheldon & Yost Road - Canton Twp. - Utilities in, 3 parcels left at $8,500 per acre.
Sheldon & Van Born Rd. - Van Buren Twp. - Utilities in. $10,000 per acre.

453-7800
906 S. Main
Plymouth

A picturesque ½ acre wooded lot at the end of a country road in a prestige area of Livonia.
Call Jim Schroderus
Hickory Hill 522-5200

SOUTHFIELD. Nine Mile and Lasher area. 92 x 134 feet, $6,900, possible terms. 538-4182

FARMINGTON HILLS
5 Acres - Commercial
Southeast corner 12 Mile Rd. and Orchard Lake Rd. Approximately 363 ft. by 600 ft. Abuts I 696 access ramp. will divide. $1.75 to $2.25 per sq. ft.
John D. Rogers
Real Estate
478-9800

TAHQUAMENON Falls, choice wooded 20 acres, bordering state forest, good roads, excellent hunting $3,995. 278-6816

Acreage Bargains
Pinckney-Hamburg area. Livingston County. Many attractive rolling 10 acre parcels $12,900. 5 acres $8,900. 17.5 acres with 2 barns on M-36 near Graves $29,500. Many other parcels to choose from. Easy LC terms. Open every day. Park Planners, 623 E. Main (M-36), Pinckney, 878-3886 or 878-3125

LAPEER, MICH.
60 ACRES fronting on paved main road, partially treed. Excellent site development opportunity. Priced to sell.
ELM 477-3500

108 Lake Property For Sale

COMMERCE
Lake Privileges on Wolverine Lake, all aluminum ranch, 3 bedrooms, carpeting throughout, patio, partially finished basement. $27,500 full price.
Boardwalk
REALTORS
522-9700

107 Lots and Acreage For Sale

HAROLD real estate FISCHER
1108 S. Main St., Plymouth 455-5100

Income property—538 N. Mill, 2 rentals in good repair with new wiring, new plumbing and new furnace. Good investment, $33,900.

Office space—Old Village location—utilities furnished. Reasonable lease terms.

Long narrow parcel, over 1 acre, Saltz Road. $3,000.

108 Lake Property For Sale

ROSCOMMON COUNTY
80 ACRES, including small lake with additional lake frontage. Airport facilities, approximately one mile. Excellent investment and hunting. Call for detailed information.
ELM 477-3500

109 Cemetery Lots

GLEN EDEN-LIVONIA
2 adjacent cemetery lots. Garden of Prayer. Must sacrifice. Call anytime, 433-1867

TWO cemetery crypts, to be selected, National Memorial Gardens, Plymouth Rd. Sell for $1000, will sacrifice for $750. Call after 6 pm. 278-7763

110 Farms For Sale

SWAP! $27,000 Three-bedroom brick Colonial. 22 x 22 ft. redwood garage. Northwest Detroit, for large acreage and house west of Plymouth. Land contract on balance. Owner 534-8288

111 Commercial and Industrial For Sale

GLASS DRESS SHOP in Bavarian Village. $10,000 plus stock. Exceptional Buy! Phone 455-6275.

MARK VI Real Estate

TWO story building in downtown Farmington. 2400 and 1800 sq.ft. prime location. Beauchamp Realty. 22580 Grand River. 476-6276

DENTAL CLINIC
925 sq. ft. nearly new. Central air, 18 car parking. Central Livonia. Call for more details.
FUNK
522-5333

REDFORD. Commercial building, 40 x 80' on Grand River at Inkster, divided in half. Ample parking. ¼ of building, fast occupancy. Good condition. Lundy Real Estate. 255-3960

FOR LEASE
Or for sale. Office building on Southfield N. of 10 Mile Rd. with approximately 1,530 sq. ft. of space plus basement. Situated on 80 X 110 ft. lot. Suitable for accountants, attorneys, bookkeepers, insurance office, etc. Vacant. Call Mr. Sheldon, 557-6700 for more details.
chamberlain
26840 Southfield at 11 Mile Rd.
557-6700

112 Income Property For Sale

BRIGHTON area. Modern 6 unit apartment, large lot. Asking $72,000. Call Arne at Landmark. 422-1116

Investment
Good income investment with great future potential. Two homes on connecting lots, one with light housekeeping rooms. Fronts two streets, one on Plymouth Road. $29,900. Call 261-3434
George Smith Realty

KISSIMMEE, Florida, duplex completely furnished, 2 bedrooms, living room, dining-L, kitchen, bath each side. 4 miles from Disney World. Income $285 per month. Live in one, let other make your payment. $24,900 $4,900 down. Evenings. 349-4684

LIVONIA 4 UNITS
Commercial building on 7 Mile, near Farmington with 3 furnished apartments up, 1 commercial rental down, corner exposure.
Call Jim Schroderus
Hickory Hill 522-5200

113 Mortgages and Land Contracts

PRIVATE PARTY, pays most for land contracts. Immediate closing. Has cash for 2nd mortgages. 643-8326

WE PAY Cash for land contracts and mortgages. No delays, no waiting. Advance Realty of Michigan. 427-5400

114 Real Estate Wanted

WE WANT TO BUY YOUR HOME
$
All cash in 24 hours for your home or equity. No waiting, no delay, call us and you will get more money.
ADVANCE
of Michigan
6876 MIDDLEBELT
427-5400

YOUR MONEY'S WAITING
CASH FOR YOUR PROPERTY EVEN IF ...
- Behind in payments
- In foreclosure.
- Needs repairs.

HAVE BUYERS WAITING ...
- No points
- Move when convenient

CALL JOE SLAGA
Hartford 261-2000

114 Real Estate Wanted

WANT OR NEED CASH?
For Property
I CAN HELP EVEN IF IN
- Process of Divorce
- Foreclosure
- Need to Repair
- No Points

ASK FOR JIM COURTNEY
Hartford West 522-7252

Property Wanted
ANY CONDITION
Farmington, Livonia, Novi, Plymouth, Southfield, Westland.
FOR INSTANT APPRAISAL CALL
LIVONIA Mr. Sample 261-5350
FARMINGTON Mr. Valiquett 478-1040
Alger F. Quast

FOR PEAK PERFORMANCE LIST YOUR PROPERTY WITH SUMMIT REALTY
OUR guaranteed sales program relieves you of any responsibility and gives you immediate cash deposit. 427-2330

115 Business Opportunities

MONEY MACHINE
BRIGHTON auto wash, coin operated. 7 bay. Shows excellent return.
Call Jim Schroderus
Hickory Hill 522-5200

BARBER SHOP, two chairs with extras. Must sell. 425-8983

GREAT POTENTIAL
SHOWS good returns for initial investment located on busy Plymouth Road, just off Southfield Expressway. Call for further information on this unique business.
ELM 477-3500

121 Apartments For Rent

WEST Outer Drive-Lahser. 1-2 bedroom deluxe units, carpeted, air conditioned, elevators, all utilities except electric. Reasonable! Manager, 534-6179. 557-0770

WEST Dearborn. 2 bedroom lower. Formal dining room, natural fireplace. Appliances. Adults only, no pets. $225 month plus security. 477-5755 278-4354

NEW APT.
VILLAGE GREEN OF PLYMOUTH
1 Vacancy Available December.
1 Bedroom
455-8100

BACHELORETTE apartment for working girl, $17.50 per week, call after 5 pm. 349-8544

NEW one bedroom apartments. Carpet, drapes, air conditioning. 1152 Lincoln. 538-3084

WESTLAND ESTATES
& WAYNEWOOD APTS.
8843 N. Wayne Rd., Westland
Between Ford & Warren Rds.
1 & 2 bedroom, $170 and up. Carpeted, drapes, appliances, air conditioner, pool, clubhouse. Other features. Infants welcome. No pets. Call 10 am - 6 pm.
721-3600

GARDEN City. Nicely furnished one bedroom upper flat. Clean, quiet, off street parking. Utilities included except electricity. Responsible couple only, no children or pets. $150 a month, $150 security, yearly lease required. Ga2-2174

ONE bedroom apartment for one or two people. Utilities included. $100 security deposit required. 3 Mile-Schoolcraft area. Plymouth Township. Call 453-2043

NORTHVILLE GREEN
Deluxe 1 bedroom, rent $190, includes kitchen appliances, dishwasher, balcony porch, carpeting, central air conditioning, storage locker and laundry facilities.
ON 8 MILE RD. AT RANDOLPH
¼ MILE WEST OF SHELDON RD.
PHONE 349-7743

121 Apartments For Rent

NORTHVILLE, 3 rooms and bath in Historic older home. Older people preferred. 591-0423

NORTHWEST Detroit area, Fullerton near Southfield, apartments with green carpeting, drapes, avocado appliances, including all utilities except electricity, 1 bedroom $150. 835-4127

HILLCREST CLUB
Plymouth Rd.-Haggerty (Plymouth Twp.)
Mile E. of Downtown Plymouth
1 & 2 BEDROOMS
FROM $170
Rent includes carpet, heat, air conditioning, appliances, sound proof walls, floor, clubhouse with pool. No pets.
12374 Risman Dr. Apt. 101
453-7144

LIVONIA, lower furnished 3 room apartment, all utilities, quiet decent married couple, no children or pets. Inquire at 11614 Stark, north of Plymouth.

FIVE room brick flat, 2 bedrooms, all utilities. 14939 Winthrop. Between 3 PM to 6 PM. 535-7237

ONE BEDROOM APARTMENT
Very nicely furnished
Five Mile-Telegraph area
$200 month
Sorry, no children
535-8133

FARMINGTON area. Attractively furnished 1 bedroom apartment, newly carpeted throughout, front and rear entrance, utilities furnished, references required, $160. 474-6163

RIVER TOWERS, West Outer Drive near Telegraph, 1-2 bedroom deluxe carpeted apartments, elevators, Heated pool. Manager, 535-5213 and 557-0770.

BROUGHAM MANOR APTS
Wilcox and Schoolcraft
Luxurious one and two bedroom apartments. Air conditioned, security locks, pool.
Sorry, no children
455-1215

SCHAEFER and Plymouth, 1-2 bedroom modern apartments, all utilities except electric. Manager 531-1377, 557-0770.

TWO bedrooms, stove, refrigerator, air conditioned, fully carpeted, no pets. Plymouth area. 453-6478. 584-1045

ONE BEDROOM APARTMENTS
Central air conditioning, range, refrigerator, carpeting, drapes, heat. Near Telegraph, Five Mile Rd.
535-8133

NORTHWEST-Evergreen or Lahser, 2 bedrooms, stove, refrigerator, carpeting, heat. $190. 272-0223 272-4327

FARMINGTON, beautiful spacious one bedroom luxury Condo, for lease, one year with possible option, by private owner. Wooded view, balcony, carport, ideal location. Adults. $225 month. Evenings or weekends, 477-0147

GRAND OPENING
PILGRIM VILLAGE
TOWNEHOUSE APTS.
IN THE Plymouth area, on Lilley Road, one block North of Warren.
Featuring Luxury Living.
- CENTRAL AIR CONDITIONING
- GARAGES
- SHAG CARPETING
- ENCLOSED PRIVATE PATIOS

SOME UNITS WITH
- LIBRARIES
- 2 & 3 BEDROOMS with 1½ baths & 2½ baths

Also Includes
- FIREPLACES
- STOVE, REFRIGERATOR, DISHWASHER

EACH UNIT WITH A PRIVATE FULL BASEMENT
FROM $275.
453-5460

WESTLAND area, spacious 1 and 2 bedroom apartments from $175 including air conditioning, carpeting, Whirlpool appliances, recreational pool area. No children. Immediate occupancy. 729-6920

121 Apartments For Rent

GREENFIELD, 16501-41, new luxury modern 1 bedroom apartment, air conditioned, disposal, parking, heat, appliances included. From $150. Adults. 862-8106

INDEPENDENCE Green, 1 bedroom deluxe, ground floor. Lease assignment available Jan. 1 until May. 478-9823 or 537-9863

WESTLAND-ROMULUS AREA
KEY MANOR APARTMENTS
2 bedrooms from $185. Air conditioning, carpeting, drapes, swim pool, near I-94.
CALL 941-0790

COMPLETELY furnished for working lady, one child okay. Some caretaker duties, $25 week. References, deposit required. 455-2969

LIVE ON THE PARK
PLYMOUTH PARK APARTMENTS
One and two bedroom, carpeted living room and hall, central air conditioning, kitchen built-ins, basement, parking,pool. Ready for occupancy. $175 and up month. See manager at 44235 Plymouth Rd., Plymouth Twp.

KIMBERLY North, Livonia. Large 2 bedroom, now available. GE kitchen, carpeting, air conditioning, laundry, storage facilities, private pool and patio. Quiet adults. Palmer Assoc., Mr. Foley. 427-5607

HAMPTON HOUSE
APARTMENTS
1 BEDROOM $170
2 BEDROOM $185
INCLUDES: SWIMMING POOL, AIR CONDITIONING, CARPETING AND DRAPES.
Convenient to I-94 and Romulus
Republic Management 728-7117

WEST Outer Drive - modern air conditioned, full basement, 1-2 bedroom units, reasonable. Manager 531-1502. 557-0770

121 Apartments For Rent

PLYMOUTH HERITAGE
N. Territorial at Sheldon
Deluxe 1 and 2 bedrooms from $165. All utilities except electricity. Office: 12811 Heritage Dr., Apt. 121, by the pool.
Closed Sundays
455-2143

WE'RE ROOMY NOT PRICEY
Trafalgar Square in Westland, distinctively spacious floor plans. Large walk-in closet, all appliances including dishwasher, shag carpeting, air conditioning, pool. One and two bedroom rentals. Immediate occupancy. Venoy Rd. at Cherry Hill Rd. 326-1820.

HINES PARK APTS.
WESTLAND
1 and 2 BEDROOMS
FROM $175
Carpeting, dishwasher, air conditioning, security intercom, 2 swimming pools and glamorous clubhouse.
Overlooking beautiful Hines Park with its fabulous recreational facilities, nature trails and picnic areas.
Public transportation at entrance. Only 5 minutes east of Hudson's Westland Shopping Center.
SORRY, NO PETS.
COWAN ROAD, just north of Warren, 1 block west of Merriman.
425-0052
Mon.-Fri., 11-7
Saturday, 10-5 Sunday 12-5
Closed Wednesdays

FURNISHED Mobile Homes, weekly rates, utilities included. Call between 8 am-5 pm, Mon. thru Sat.; Sun., 1-5 pm. Ext. 3. PA2-4344

122 Duplexes For Rent

NEW 2 bedroom, City of Plymouth. $210 month plus security. 453-0391

WAYNE, 2 bedroom, stove, refrigerator, with fireplace, finished basement, all utilities furnished. $185, plus 1 month security. 427-2238 422-7740

LIVONIA, 2 bedrooms, newly decorated, new carpeting, garage. Children welcome. Immediate occupancy. $225 plus security deposit. References. 422-8515

121 Apartments For Rent

PLYMOUTH ESTATES
1 Bedroom-900 sq. ft.
2 Bedrooms-1,000 sq. ft.
FROM $170
- Completely Carpeted and Draped
- Whirlpool Electric Appliances
- Air Conditioning
- Garbage Disposal
- Spacious Closets
- Private Entrance
- Swimming Pool
- Ample Parking
- Children Welcome
- Cats Accepted
- Singles Accepted
- Washing & Storage Facilities
- All Utilities Except Electricity

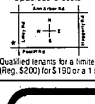

42580 Postiff, Plymouth
453-2244
Manager's Apt. 43

Qualified tenants for a limited time only can now rent a 2 bedroom apt. (Reg. $200) for $190 or a 1 bedroom (Reg. $175) for $170

122 Duplexes For Rent

TWO BEDROOM lower flat, fully carpeted. Furnished or unfurnished, gas, hot water and heat. Two children welcome. Schools close by, residential neighborhood, immediate occupancy. Lease available. Ford Rd.-Newburgh area. Between 5-10 pm. 729-0637

WEST CHICAGO across from Kortvelle's. Two bedrooms, 1 car garage. 274-3303

123 Homes For Rent

WESTLAND, 4 bedrooms, living room, dining room, central air plus window air conditioner, 1 acre of land. $300 month plus security deposit. Pay own utilities. 6562 Hix Rd., corner of Warren.

PLYMOUTH Twp. 3 bedroom home, needs some decorating, asking $175 a month. Call after 4 pm. 349-5571

LIVONIA
32250 Five Mile Road, 6 rooms plus 2 car garage, across from Bentley High. Will be open for viewing Wednesday, December 5, 7 pm to 9 pm. $225 per month plus security deposit required.

LIVONIA, 3 bedroom, 1½ baths, 2 car garage, large yard. $250. 9825 Deane 422-4514

BRIGHTON. Spacious new 4 bedroom colonial, family room, fireplace, attached garage with door opener, intercom, central vacuum, 1 acre wooded lot, heated pool. Many custom features. $475. plus security. 1-227-7073

123 Homes For Rent

7 MILE GRAND RIVER AREA, 3 bedroom with garage. $240 month KE 5-3298

FARMINGTON HILLS, 3 bedroom brick, $225, new carpeting and drapes. 538-6414

WESTLAND, 30621 Rustic Lane, Veteran only $600 total needed, rent while buying. Christ Realty. 928-8855

WAYNE, 4318 Grace, Veterans only $600 total needed, rent while buying. Christ Realty 928-8855

NEW Home in Livonia, 3 bedrooms, 2 baths, family room, natural fireplace, 2½ car garage on acre lot. Grass cutting and snow removal. After 5:30, call. 421-7763

WANTED: Couple who like to garden, vicinity Five Mile-Harrison. $175, plus electric and gas. Security deposit. 349-3481

PLYMOUTH, 4 bedroom home, lease, $275 a month, security deposit, references. 459 Forest. 453-0073

GARDEN CITY
1 bedroom upper flat, furnished, plus washer and dryer. Garage. $180 month plus $180 security deposit. References required. Married couple only, no pets.
OTTO SCHATZ REALTY.
GA1-1515

FARMINGTON Meadows, vacant 3 bedroom, family room, carpeted, attached garage, fenced. $325. 474-7721

121 Apartments For Rent

2 Bedrooms Available From $225
LIVE IN THE LUXURIOUS LIFE STYLE OF WOODCREST VILLA APARTMENTS

With a rustic setting that surrounds your apartment home. Fireplace. 4 Season Climate Control. Complete Hotpoint Kitchen (including dishwasher) in each apartment. Private balcony or patio.

Beautiful private clubhouse with
- Indoor-Outdoor Pool
- Sauna
- Steam and Whirlpool Baths
- Exercise Room

1- and 2-BEDROOM AVAILABLE
For that "Away from it all" feeling—with many community conveniences including J. L. Hudson, Westland Mall, churches, banks, theaters and restaurants just a short distance away. ON WAYNE ROAD (between Ann Arbor Trail and Warren Rd.) Model and Clubhouse Open 9-9 daily, 12-7 Sunday.
WOODCREST VILLA
for information call 261-8010

TWIN ARBORS
HAS EVERYTHING!
. . . spacious apartments . . . offering a truly unique combination of elegance and convenience. You're just minutes away from unexcelled shopping . . churches . . . dining . . . everything.
1 or 2 bedrooms. Cent sl air conditioning, swimming pool, club house. Fully carpeted, ceramic tile bathrooms, automatic dishwashers, inter-com entry system for your security. Balconies, sound-proofed, large storage facilities, plus many more up-to-date custom features!
ONE BEDROOM $170 PER MONTH
TWO BEDROOM $200 PER MONTH
INCLUDING HEAT AND HOT WATER
Immediate Occupancy

RESIDENT MANAGER: 455-3020

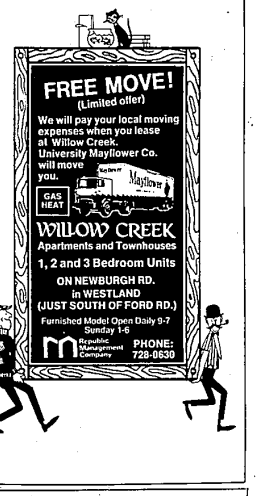

106 Out of Town Property

The Sunny West Coast of Florida
Paved roads, complete sewer and water systems, police and fire protection, community building, chuches . . .
5 Models from $15,990
Includes partially landscaped lots.
FLORIDA . . . where 2 people live in YEAR-AROUND sunshine like a king and queen on $300 a month retirement income. Beverly Hills is planned for comfort and convenience.
SEE OUR BEVERLY MODEL—ASK ABOUT INSPECTION TRIPS at 28250 Five Mile, Livonia
Rolling Oaks Corp. • 261-3230

Enjoy Summer 12 Months A Year
OVER 4,000 RETIRED FOLKS ALREADY ARE
BEVERLY HILLS FLORIDA

Anyone who purchases an inspection tour gets full refund of trip cost.

PRE-OPENING
WESTCHESTER TOWERS

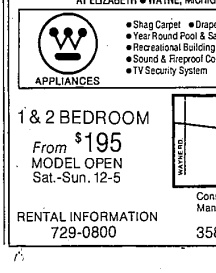

LUXURIOUS NEW HIGH RISE APARTMENTS
EQUAL HOUSING OPPORTUNITY
35700 MICHIGAN AVE.
AT ELIZABETH • WAYNE, MICHIGAN
- Shag Carpet • Draperies
- Year Round Pool & Sauna
- Recreational Building
- Sound & Fireproof Construction
- TV Security System

APPLIANCES

1 & 2 BEDROOM
From $195
MODEL OPEN
Sat.-Sun. 12-5

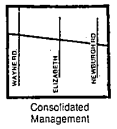

Consolidated Management
RENTAL INFORMATION
729-0800 358-5550

INTRODUCTORY OFFER
FREE RENT for one month
Cut this out & we'll cut you in.
Coupon good for one month's rent with 1 years lease

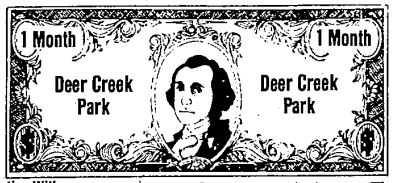

Offer expires Dec. 30 • new rentals only
Recreation With
- OLYMPIC SIZE YEAR-ROUND POOL
- BILLIARD ROOM
- EXERCISE ROOM
- TEEN ROOM
- SAUNA
- SUN DECK

Enjoy
- CARPETING AND DRAPES
- DISHWASHER
- FIREPLACES
- SUNKEN LIVING ROOMS
- BEAM CEILINGS
- CARPORTS
- SECURITY GUARD

Enter Holly Dr. off Jay Rd. 2½ Miles West of Wayne Rd.
Call 455-2424
OPEN DAILY NOON to 6 p.m.
Hotpoint appliances

DEER CREEK PARK