

Missouri Synod topic of speech

Dr. J. A. O. Preus, president of the three-million plus Lutheran Church — Missouri Synod, will be speaking in the auditorium of Bloomfield Hills Lahser High School at 7:30 p.m. Friday.

"What's Right with the Missouri Synod" will be his topic. An extended question-and-answer session will follow allowing individuals to focus discussion on the issues of their choice.

It is expected many will touch upon the "problems" and "charges" expressed recently by suspended Seminary President Dr. John Tietjen in his address at The Community House in Birmingham.

Dr. Preus will present the background and synodical position on the crucial issues responsible for so much of the described difficulty and unrest.

MODERATING THE meeting will be the Rev. Richard Schlecht, president of the Michigan District of the Lutheran Church — Missouri Synod. Lahser High School is located at 3456 Lahser Road, just north of Long Lake Road.

"The problems being discussed and which are causing so much anguish at our Concordia Seminary in St. Louis are not new," David A. Bradbury, recent past mayor of the City of Orchard Lake and a layman in the church, said.

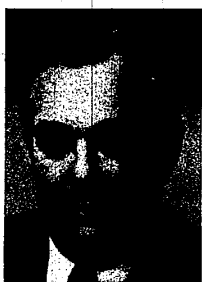

DR. J. A. O. PREUS

"In years gone by, many pastors and entire congregations left the synod because of what they thought was the past president's reluctance to stand firm against the growth of liberal theological concepts being openly espoused by a number of seminary professors," he added.

"The moderate conservatives in our admittedly conservative Bible-believing church who remained did so in order to bring the issue of this changing theology up before a number of bi-annual national conventions in proper resolution form," Bradbury said.

Religion

MAY 9, 1974

Sports equipment on sale at church

The family whose thing last summer was tennis but who has decided to switch to water sports this summer may find itself with unwanted equipment of one kind and a need for another.

The place for that family to go to solve the dilemma is church. Nativity Episcopal Church, 21220 W. Fourteen Mile Road, Beverly Hills, is holding its first summer sports and equipment sale, patterned after its successful ski and skate sales held for the past several winters.

Sports and play equipment, camping gear, lawn furniture, picnic equipment and garden and lawn items will be received on consignment Sunday, Monday and Tuesday.

THE SALE WILL take place Thursday, Friday and Saturday,

May 16-18. Ingathering hours this weekend are 12:30 to 4 p.m. Sunday, noon to 4 p.m. and 7 to 9 p.m. Monday and 10 a.m. to 2 p.m. Tuesday.

Sale hours are 2 to 8 p.m. Thursday (May 16) and 10 a.m. to 4 p.m. Friday and Saturday.

Annuals and vegetable plants also will be offered the days of the sale. Baseball, water sports, golf, fishing and tennis equipment; tents, sleeping bags, stoves, backpacks, lanterns and canoes; bicycles, swing sets, wagons and roller skates; chairs, tables and grills, and mowers, wheelbarrows, spreaders, rakes, sprinklers and shovels are among the items which will be received.

Forty percent of the sale price will go to the church and 60 percent to the owner.

Your Invitation to Worship

Month set for seniors

May has been designated Senior Citizen's Month by the United Methodist Church. One out of every 10 persons in Michigan is over age 65 and five percent of them are not able to care for themselves.

Bishop Dwight E. Loder, bishop of the Michigan area of the United Methodist Church, issued a proclamation announcing "that the Retirement Homes of the Detroit Annual Conference are now beginning a vastly enlarged ministry."

United Methodist Churches in each community are encouraging active programs for the aging, including nutrition activities, estate planning and capital preservation and non-profit, low-cost housing. Detailed information on care for senior citizens in the area is available by contacting the United Methodist Church Health and Welfare Ministries representatives.

RELIGION CALENDAR

VASU-LYNCH Funeral Home
Phone Liberty 9-0500
4375 NORTH WOODWARD AVE.

Dear Friends:

If the service is for a young person, pallbearers are usually chosen from schoolmates or young friends. For an older person, church, business, fraternal, or social friends should be chosen. It is a distinct honor to be selected as a pallbearer.

Respectfully,
Edward J. Lynch

50 Years
1922-1972

Where People Count

A church can get so big and busy counting people that people no longer count. At Covenant we don't always succeed in helping people to be more than they are and to exist where they are.

Beside our 18700 James Couzens location (9:30 a.m.-7:00 p.m.)

Covenant Baptist meets also at **WEST MAPLE JR. HIGH** Inker North of Maple Rd.
(Sunday Church School 9:45 — Morning Worship Service 11:00 a.m.)
Listen to "Soul of the North" Sunday 9:00-9:30 a.m. 10:10 a.m. 100 fm on WNUC

St. Andrew Lutheran Church
LCA
6255 Telegraph Road
Birmingham, North of Maple

WORSHIP SERVICE
10:30 a.m.
Sunday School
9:15 a.m.
Charles William Richter 646-9207

ST. PAUL United Methodist Church
165 E. Square Lake Road
(2 bks. east of Woodward)

Bloomfield Hills 338-8233
11:00 A.M. Morning Worship
9:30 A.M. Church School
Douglas R. Trebilcock, Pastor

ST. STEPHEN'S EPISCOPAL CHURCH
5500 North Adams at Westview
Phone: 641-8080

Sunday Worship 8 AM and 10 AM
Nursery and Church School 10 AM
Rev. Carl R. Sayers, Rector

BIRMINGHAM UNITARIAN CHURCH
Woodward at Lone Pine
Bloomfield Hills 647-2380

Robert Marshall — Minister
9:30 and 11:15
Worship Service & Church School (nursery thru 12th grade)
"IN DEFENSE OF HETEROSEXUALITY"

Pine Hill Congregational Church
(4 Mile South of W. Long Lake Rd.)
Church and Church School
10:30 A.M.
James R. Lyons, Pastor
626-2737 626-8215

Kirk in the Hills
1340 W. Long Lake Rd.
Dr. James F. Anderson
Pastor

Worship Services and Church School
Sundays at 9:30 and 11:30 A.M.

Community Congregational Church
27800 Southfield Road (1 1/4 Mile) Lathrup Village
Jackson E. Turner, Minister
10:00 Service
"BY FAITH AND BY THOUGHT"

ST. JAMES EPISCOPAL CHURCH
355 W. Maple, Birmingham, Michigan

SUNDAY SERVICES
8:00 A.M. Holy Communion
9:15 and 11:00 A.M. Morning Prayer and Sermon

H.C. 1st Sunday of Month
9:15 and 11:00 A.M. — Church School (Infants through 9th Grade)

WEDNESDAYS
7:00 and 11:30 A.M. — Holy Communion

First Baptist Church
Bates and Willits Birmingham, Mich.

Dr. Robert G. Middleton, Minister
Rev. Wm. W. Sutterlin, Minister of Education
Dr. Homer J. Armstrong, Emeritus

9:45 A.M. Church School
11:00 A.M. Worship Service

TRINITY FARMINGTON HILLS
21880 LaMura North of 11 Mile
between Orchard Lake & Middlebelt
SUNDAY 8:00 a.m. Holy Communion
9:00 a.m. Family Worship
10:00 a.m. Holy Communion
Call office for Church School Information 475-3860

ST. JOHN American Lutheran Church
23725 Gill Road Farmington
Pastor Charles Fox 474-6884 or 474-1499

Worship 8:30 & 11:00 a.m.
Sunday School 10:00 a.m.
Nursery service 11:00 a.m.

UNIVERSITY HILLS CHURCH
Christian Reformed
Worship with Us at 11:00 a.m. and 7:00 p.m.
26711 Farmington Rd. at 1-696
477-1350 Dr. J. H. Ellens 474-6514

ORCHARD UNITED METHODIST CHURCH
30450 Farmington Road MA 6-6820
between 12 and 14 Mile

Worship 9:30 & 11:00 a.m.
Church School 9:30 & 11:00 a.m.
Eric S. Homaner 651-4464

HOLY CROSS Greek Orthodox Church
25125 Middlebelt Rd.
Farmington, 477-1677

Rev. S.J. Anthony, Th.B., Priest
Temporary/Chapel Services
21575 W. 10 Mile, Southfield
11:15 a.m. Sunday Liturgy
..... Divine Liturgy
English Sermon
"Visitors Always Welcome"

The Congregational Church of Birmingham, U.C.C.
Woodward at Cranbrook
Bloomfield Hills MI 6-4511

Worship and Church School
9:30 and 11:00 a.m.
Minister: Rev. Charles O. Erickson
Minister of Education: Rev. Verne E. Arens, Jr.

FIRST ASSEMBLY OF GOD OF SOUTHFIELD
25228 W. 12 Mile
353-9222

NELSON E. CLAIR, PASTOR
477-0645

Sunday School 9:45 a.m.
Morning Worship 11:00 a.m.
Children's Worship 11:00 a.m.
Evening Service 6:00 p.m.
Tuesday-Royal Rangers 7:00 p.m.
Wednesday 7:30 p.m.
Bible Study & Prayer

ST. PAUL'S LUTHERAN CHURCH AND SCHOOL
(Missouri Synod)
Middlebelt at 8 Mile Rd.
474-0675

Thomas A. Schaefer, Pastor
W. J. Rydewitz, Educator
J. W. Hester, Rector

Services 8:30 & 11:00 a.m.
Sunday School 9:45
Worship Service (Nursery Provided)

NARDIN PARK UNITED METHODIST CHURCH
Farmington 476-8860
29887 West 11 Mile Road

Air Conditioned
Senior Minister
Dr. William D. Mercer
Associate
Rev. Meredith Mesbauer
Rev. James P. Thomas
Ina Slater & George T. Still
Morning Worship
9:15 & 11:00 a.m.
"The Hills of Home"
Sunday School
9:15 a.m. (all ages)
11:00 a.m.
Nursery thru Grade 12

Ride the JOY BUS
PARENTS
We would be delighted to stop for your children with one of our buses each Sunday morning for Sunday School. The bus would pick up your children at 8:30 a.m. and return them home about 12 noon. Our drivers are experienced, fully licensed and accompanied by adult assistants. When the group has finished the service, we will call at 1:30 p.m. because it provides a special ride with singing and good fun.
Call 299-7799 or 647-9055 for information. You would be glad to call at your home and explain our program.
Don Gardner, Minister

FIRST UNITED Methodist Church
of Farmington 32112 Grand River
Worship, Church School and Nursery
10:00 a.m.
CR 4-6573
Rev. Howard Snell Rev. John Howell

Salem United Church of Christ
Oakland at 6th Ave., Farmington
Sunday School 9:00 a.m.
Worship Service 10:15 a.m.
Pastorage CR 4-6187
Church Office CR 4-6040
Carl H. Schultz, Minister

Beautiful Savior Lutheran Church
A.L.C.
5631 North Adams Road
to Mile North of E. Long Lake Rd.
8:15 Matins
9:30 Sunday School
11:00 Worship Service
Communion 1st Sunday
Fred W. MacLean, Pastor
Duane F. Schafer, Pastor
MI 6-5041 MI 6-5124

Franklin Community Church
United Methodist
on Franklin's Village Green

Worship Services 9:15 and 11:15
10:15 Mid Hour
Church School Classes 11:15
ROGER W. IRESON
MINISTERS:
FRANK B. COWICK

NORTHBROOK PRESBYTERIAN CHURCH
14 Mile and Lahser Roads
11:00 Worship and Church School
Morning Worship and Church School
9:30 a.m. and 11:00 a.m.
Pastors: L. J. Peterson, F. W. Dunn
A. G. Seltzer
Phone: 642-0200

Bloomfield Hills Baptist Church
3600 Telegraph Road

9:45 a.m. Sunday School
8:30 & 11 a.m. Worship Service
6:00 p.m. Evening Service
7:30 p.m. Wednesday Meeting
7:30 p.m. Sunday Evening Group
Church Phone: 647-3851
Elmo Tahrar, Pastor 626-8148

Grace Baptist Church
Lincoln & Edgewood, Birmingham
(4 blocks West of Woodward)

Sunday School 10:00 A.M.
Morning Service 11:00 A.M.
Evening Service 7:00 P.M.
Wednesday Evening 7:30 P.M.
All Services Interpreted for Deaf
Charles J. Whitfield, D.D., Pastor
Church Phone MI 6-2002
Home of Birmingham Bible Institute

NATIVITY EPISCOPAL CHURCH
THE JOYFUL CHURCH
21220 W. 14 Mile Rd.
1/2 Mile East of Lahser

SUNDAY WORSHIP:
8:00 A.M. & 10:30 A.M.
Sitter and Church School at 10:30
PHONE: 646-4100
RECTOR: JOHN C. FREDENBURGH

FARMINGTON HILLS BAPTIST
On Middlebelt Road Between 12 & 13 Mile Rds.
Sunday — 11:00 a.m. and 7:00 p.m.
Family Night — Wed. — 7:30 p.m.
Rev. Fred G. Ferris—Pastor
A CONSERVATIVE BAPTIST CHURCH 851-0310

Christian Science Churches

FIRST CHURCH OF CHRIST, SCIENTIST BIRMINGHAM
191 Chester at Willis

SUNDAY SERVICES 10:30 A.M.
SUNDAY SCHOOL 10:30 A.M.
WEDNESDAY TESTIMONY MEETING 8:00 P.M.
CHILD CARE ROOM Sunday 10:15 A.M. — Wed. 7:45 P.M.
READING ROOM — 355 East Maple — 644-7935
Open Mon. & Tues., 9:30—5:30 & 7—9; Wed. & Sat. 9:30—5:30; Thurs. & Fri. 9:30—9:00 except Sunday and holidays.

FIRST CHURCH OF CHRIST, SCIENTIST FRANKLIN-MEADOWLAKE
Maple at Inkster

SUNDAY SERVICES 10:30 A.M.
SUNDAY SCHOOL 10:30 A.M.
WEDNESDAY TESTIMONY MEETING 8:15 P.M.
CHILD CARE ROOM Sunday 10:15 A.M. — Wed. 8:00 P.M.
READING ROOM IN CHURCH EDIFICE
Open daily 11—4; Saturday 11—2 except Sunday and holidays
All are welcome at our Church Services and the Reading Rooms

the TRUTH that HEALS Christian Science Radio Series EVERY SUNDAY
8:30 a.m. WJZZ-FM 95.5 mc
9:00 a.m. WJZZ-FM 105.9 mc

FIRST UNITED METHODIST CHURCH
1589 West Maple at Pleasant
Ministers: James W. Wright, G. Bryn Evans
John H. Bunce, Thomas H. Beaven

Worship Services 8:30, 9:30, 11:00
Crib Nursery & Pre School 8:15
Church School for all ages 9:30 & 11:00

FIRST PRESBYTERIAN
1669 WEST MAPLE at CHESTERFIELD (MI 4-2040) BIRMINGHAM

The Reverend F. Morgan Roberts, Pastor
Associates: D. King Kerr, Charles A. Sommers,
Edward E. Craxton, Gerald S. Crawford

Worship and Church School
9:30 and 11:15