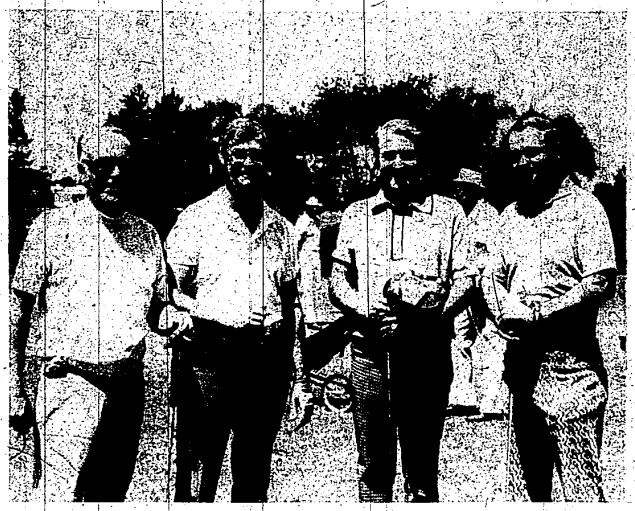

Once a year

About once a year, says Farmington's Mayor Ralph Yoder, he gets in a round of golf. Brotherhood through the links was practiced last weekend when the Farmington Chamber of Commerce met the Southfield Chamber of Commerce on the links. In attendance were the mayor (right), Ed Wagner, Jim Wibby, Frank McGuire and Bob Christ (above). (photos by Ralph Evert).

Farmington Observer & Eccentric

Published every Monday and Thursday by the Observer & Eccentric Newspapers, 36251 Schoolcraft Rd., Livonia, Michigan 48150. Second-class Postage paid at Livonia, Michigan 48151. Address all mail (subscriptions, change of address, Form 3579) to P.O. Box 2428, Livonia, Michigan 48151. Telephone 261-3800.

Co-Publishers
Henry M. Hogan, Jr. Philip H. Power

HOME DELIVERY SERVICE
Newsstand.....per copy, 15c
Carrier.....monthly, 75c

Osmun's Very, Very Hot Summer Sale is here.

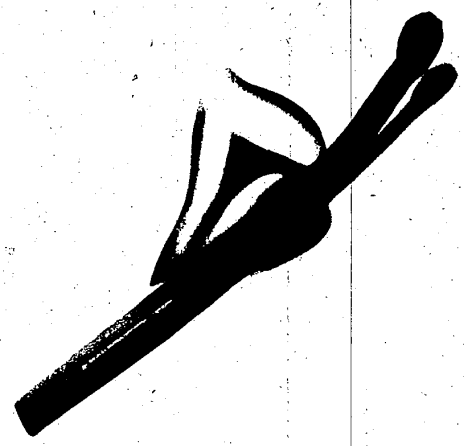

Not since hotcakes has there been something so hot. It's Osmun's Very, Very Hot Summer Sale. And it's a scorcher. Virtually every hot property remaining from our summer stock is on sale. At savings that'll make you swelter. Like $24 for pants that once went for $30. $135 suits for a hot $79.90. $100 to $125 famous maker sport coats for a very hot $69.90. With prices like that, you can walk out of Osmun's Very, Very Hot Summer Sale looking very, very cool. With enough cold cash left to have a hot time in the old town tonight.

Osmun's
Fashion for men and young men.

Open evenings to 9 on the Tel Twelve Mall, Telegraph and 12 Mile in Southfield, Tech Plaza Center (12 Mile and Van Dyke in Warren) and Tel Huron Center (Telegraph and Huron in Pontiac). You can charge what you want with your Osmun's Charge, BankAmericard or Master Charge card.

Acquire a perfect foreign accent. And, at 20% off our direct-import prices.

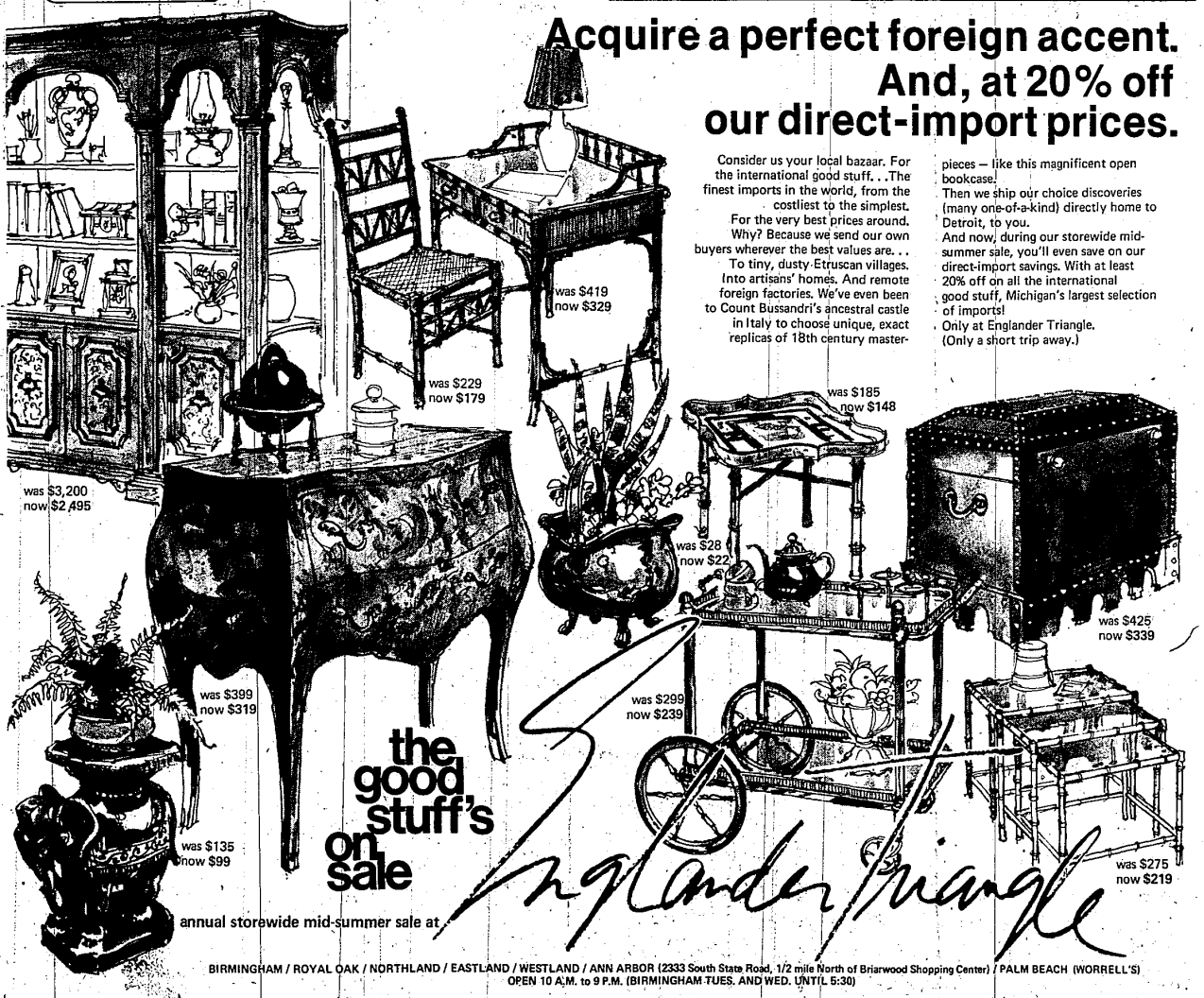

Consider us your local bazaar. For the international good stuff. . .The finest imports in the world, from the costliest to the simplest. For the very best prices around. Why? Because we send our own buyers wherever the best values are. . . To tiny, dusty Etruscan villages. Into artisans' homes. And remote foreign factories. We've even been to Count Bussandri's ancestral castle in Italy to choose unique, exact replicas of 18th century master-pieces — like this magnificent open bookcase.

Then we ship our choice discoveries (many one-of-a-kind) directly home to Detroit, to you.

And now, during our storewide mid-summer sale, you'll even save on our direct-import savings. With at least 20% off on all the international good stuff, Michigan's largest selection of imports!

Only at Englander Triangle. (Only a short trip away.)

the good stuff's on sale

annual storewide mid-summer sale at Englander Triangle

BIRMINGHAM / ROYAL OAK / NORTHLAND / EASTLAND / WESTLAND / ANN ARBOR (2333 South State Road, 1/2 mile North of Briarwood Shopping Center) / PALM BEACH (WORRELL'S)
OPEN 10 A.M. to 9 P.M. (BIRMINGHAM TUES. AND WED. UNTIL 5:30)