856 Buick

HAROLD DIETRICH
BUICK-OPEL
INTERNATIONAL
Corner of Michigan Ave & Wayne Rd
Leasing Also Available
729-2000

RIVERIA 1963. All power. Good tires. New exhaust. Runs very good. $300. 453-9323

SKYLARK, 1962, engine in excellent condition. $200. Call after 6 PM. 535-1258

SKYLARK 1963 convertible. Great transportation. $175. After 6 PM. 541-3828

'73 BUICK
Custom Electra coupe, black, black & black, full power, air, 16,000 miles, showroom new. Priced to sell.
Fischer Buick-Opel
1290 Maplelawn, Troy Motor Mall
643-7660

858 Cadillac

COUPE DeVILLE 1963, extras, everything works but the clock, low mileage. $400. 477-7730

EL DORADO 1974, terra cotta, full power, like new, all accessories. $7,900. 334-2928 or 334-5584

CADILLAC 1972, Sedan deVille, like new. 646-4207

CADILLAC 1972, El DORADO. Fully equipped, air, stereo, etc. Like new, must see. Private owner. Make offer. 968-6328

CADILLAC, 1974, Sedan deVille, 6800 miles, stereo, brown, white top, leather interior, etc. $6500. 646-3843

858 Cadillac

CADILLAC Sedan DeVille 1972, avocado, matching vinyl roof, lime leather interior, tilt wheel, stereo, air, all power, very good condition. $3800. One owner. 968-5329

CADILLAC 1974, Coupe De Ville, low mileage, fully powered. 653-7990

CADILLAC Coupe De Ville 1973, loaded, leather interior, 16,000 miles, immaculate. $5390. 736-6868

CADILLAC, 1974, Sedan De Ville, brown, with sand vinyl top, full power, stereo, 10,000 miles. 646-0947

COUPE DE VILLE 1974, mint condition. 2500 miles, $4795. 559-0734

CADILLAC 1974, tape, cruise, P. trunk, door lock, 9,000 miles, $7,850. 349-0474

CADILLAC 1972 convertible, low mileage, private. 559-0857

EL DORADO 1974. Loaded, tape deck, cruise control. Door locks, power trunk, 9000 miles. $7895. 349-0474

CADILLAC 1968. Sedan De Ville, good condition, full power, air. $750. 681-2716

CADILLAC, 1972, Brougham, white on white, full power, clean, sacrifice, $4400. 354-3205

CADILLAC, 1974, Sedan De Ville, full power, loaded with extras. $6900. 652-0640

860 Chevrolet

CHEVROLET, 1969, Kingswood 9 passenger wagon. Radio, heater, automatic, power steering. Low mileage. Ideal family and utility wagon. $795. Bob Sellers Pontiac. 332-8720

CHEVELLE 1964, automatic, power steering, power brakes, 6 good tires. $125. GA 1-4117

860 Chevrolet

CHEVROLET, 1968, Impala 4 door hardtop, power steering, power brakes, air conditioning, new tires. Reasonable. 729-8108

KINGSWOOD 1969 nine passenger station wagon, full power, factory air, 43,000 miles, like new. 421-5254

CAMARO 1970. Excellent transportation. Low mileage. $1,450. KE 1-2295

CAMARO, 1972, golden brown, V-8, power steering, brakes, automatic, am-fm, new brakes, tires, ladies car, mint condition, $1400. 684-1095

CHEVROLET, 1973, Vega wagon, super sharp. $1,495. North Bros Ford. 421-1300

CHEVY 1968, custom coupe, red with black vinyl top, automatic, power steering & brakes. 464-3576

CHEVY, Impala 1965, runs like a top, $350. 427-8781

NOVA 1970, 307, automatic, power steering, brakes, F-M & stereo tape, new tires, excellent condition. $1650, best offer. After 5 pm. 646-5594

NOVA 1972 6 cylinder, stick, $1500. 474-7182

VEGA 1974, Hatchback, new, 2,000 miles, AM radio. 728-0773

1970 KINGSWOOD WAGON
Air conditioning, automatic, power steering, power brakes, radio, gold finish. $895.
BILL FOX
CHEVROLET
755 Rochester Rd. 651-7000

860 Chevrolet

IMPALA 1966, low mileage, runs good. $250. 474-7554

CHEVELLE 1969, 6 cylinder, automatic, 2 door, good tires and new rack condition. $700. 425-7235

CHEVELLE 1969, 6 cylinder, automatic, 2 door, vinyl top, air, many extras. Mint condition, low mileage. 459-0239

VEGA 1971 Kammback, GT, 4 speed. $1450. 626-6120

IMPALA, 1974, 3 seat wagon, air, rack, power, cruise control, 6 miles, $3995. Before 6 PM Fri., after 6 PM Sun. 646-1731

NOVA 1968, 307, automatic, new tires, battery, shocks. Needs exhaust. $450. 522-4526

CHEVELLE 1968, convertible, needs motor repair. $200. 559-5844

IMPALA 1969 convertible. One owner. Automatic, power steering, power brakes. Very good condition. $700. 525-7816

CAPRICE 1974, 9 passenger wagon, air with lots of extras, make offer. Bloomfield Orchards. 332-6053

VEGA 1972 Hatchback, 3 speed stick, tinted glass, new tires, FM tape, stereo, low mileage. $1195 or best offer. 477-3978

CAPRICE 1967 Air conditioning, power brakes, steering. 53,000 miles. Womans car. Excellent condition. Snow tires. $600. 522-2245

CHEVROLET, 1969, Concourse wagon, 9 passenger, automatic, power steering, radio, air condition. $750. 261-7948

MONTE CARLO 1974. Low mileage. Under warranty. Air, AM Stereo tape. Vinyl top. Extras. 427-7923

VEGA 1971, hatchback, good condition, low mileage. $1,000. 453-6859

VEGA 1974, station wagon, air, automatic transmission, low mileage, deluxe interior. $2,700. 421-6231

KINGSWOOD 1972 nine passenger wagon, air, rack, other extras. $2,375. 681-3942

CAPRICE 1972, one owner, excellent condition. All the options. $2495 or best offer. After 6 PM or anytime weekends. 946-7307

Weekend Shopping
We have over 75 of the cleanest one owner new car trade-ins anywhere! All of our cars will have the full prices marked for you to see on Saturday and Sunday.
No salesmen to bother you. Pick the car of your choice, and then stop back or call during regular business hours and one of our courteous salesmen will help you.
LaRICHE
Chevrolet
40875 Plymouth Road
Plymouth, Michigan

CAMARO 1969 excellent condition, driven 3½ years, $1200 or best offer. 568-2829

CHEVY 1967, needs work, best offer. GA 7-3958

VEGA 1972, Hatchback, custom interior, AM-FM, rear defogger, white wall tires, low miles, excellent condition. 559-7571

860 Chevrolet

IMPALA, 1970, green, air, power steering, best offer. Call after 6:30. Alice. 281-4967

SAVE ON OK RATED CARS
74 Chev. LUV pickup, 2 left $AVE
74 Vega Hatchback GT $2,595
72 Impala ht, air, power $2,995
72 Camaro, auto, power $2,495
72 Nova V-8, auto, power $1,995
72 Vega Hatchback, auto $1,095
70 Merc ht, air, 28,000 mi $1,595
30 MONTH WARRANTY ON ALL "OK" RATED USED CARS
ROGER PECK
CHEVROLET
30250 Grand River 474-0500
FARMINGTON

CHEVROLET, 1967, 4 door, $280. KE 2-6831

NOVA, 1972, 307, power steering, automatic. Excellent condition. 23,000 miles. $2100. 534-8840

CHEVROLET Beauville G-20 Van 1974. Air, power steering, brakes, two tone. 373-0044

VEGA, 1972, 4 speed GT. $1275. 459-9643

CHEVROLET, 1966, Impala, power steering, brakes, automatic, AM-FM. $225. 937-3263

CORVAIR, 1964. 538-8883

MONTE CARLO 1974. Low mileage. Under warranty. Air, AM Stereo tape. Vinyl top. Extras. 427-7923

VEGA 1971, hatchback, good condition, low mileage. $1,000. 453-6859

VEGA, 1974, station wagon, air, automatic transmission, low mileage, deluxe interior. $2,700. 421-6231

KINGSWOOD 1972 nine passenger wagon, air, rack, other extras. $2,375. 681-3942

CAPRICE 1972, one owner, excellent condition. All the options. $2495 or best offer. After 6 PM or anytime weekends. 946-7307

Weekend Shopping
We have over 75 of the cleanest one owner new car trade-ins anywhere! All of our cars will have the full prices marked for you to see on Saturday and Sunday.
No salesmen to bother you. Pick the car of your choice, and then stop back or call during regular business hours and one of our courteous salesmen will help you.
LaRICHE
Chevrolet
40875 Plymouth Road
Plymouth, Michigan

CAMARO 1969 excellent condition, driven 3½ years, $1200 or best offer. 568-2829

CHEVY 1967, needs work, best offer. GA 7-3958

VEGA 1972, Hatchback, custom interior, AM-FM, rear defogger, white wall tires, low miles, excellent condition. 559-7571

860 Chevrolet

EL CAMINO 1972. Power brakes, steering, automatic, air. $2,800. Ford Bronco 1968, 4 wheel drive, snow blade. $1,900. Both low mileage and good condition. 474-3669

CHEVELLE, 1967, standard shift, 6 cylinder, low miles, good condition. GA 1-4383

VEGA 1974 loaded, air, AM-FM radio, private. 559-0877

MONTE CARLO, 1970, with everything that you would want. $2300. 421-4873

VEGA 1974 Notchback, automatic body side mouldings, underseated, AM-FM—8 track cassette, tape deck. Call between 2 PM & 7 PM. 421-0956

CAMARO, 1973, V8, Power steering, power brakes, air, automatic AM-FM stereo 8 track. $2950. 476-8834

RALLY NOVA, 1972, 350 engine, stick, A-1 condition. 455-9263

VEGA 1972, GT, blue, air, rally wheels, 4 speed, AM radio, 27,000 miles, $1650. 421-5827

CAMARO, 1970, gold, V8, Power steering, power brakes, radio, one owner, $1200. 851-4733

862 Chrysler

CHRYSLER NEWPORT, 1972, 4 door, radio, heater, automatic, power steering, power brakes, factory air conditioning. Sharp bronze finish shines like glass. Low miles. Only $1,995. Bob Sellers Pontiac. 332-8720

CHRYSLER 1970 Town & Country Wagon, beautiful condition, brought transfered, $1000 or make offer. 332-8105

CHRYSLER 1973, 4 door, New Yorker Brougham. Loaded. 12,000 miles. $3,750. 549-8383

CHEVY 1973, Impala, loaded, air, FM, windows etc., 1 owner, 14000 miles, 525-1060 or 522-2158.

864 Dodge

DODGE 1971, Demon, red, deluxe trim, power steering, power brakes, air conditioning. $1,525. After 6 pm. 668-5113

DODGE 1974 Swinger, standard shift, 4,000 miles, $2,350. KE 2-4241

1972 DODGE
CHARGER
Automatic, power steering, power brakes, green finish. 35,000 miles. $1,995.
BILL FOX
CHEVROLET
755 Rochester Rd. 651-7000

864 Dodge

DART, 1968, 2 door hardtop, automatic, 273 V-8, excellent condition. $700 or best offer. After 4 PM. 937-3529

CHARGER 1967. Air, FM Stereo, Power steering, power brakes 15 m.p.g. 60,000 miles. Evenings. 646-3527

1970 Challenger
Blue - black vinyl top, bucket seats, small 8, special $1095.
RATIGAN
CHRYSLER
PLYMOUTH
30777 Plymouth Rd.
Between Middlebelt & Merriman
261-1200

1973 Sportsman Van wagon 318 360, air, auxiliary heater, cruise control, automatic. 653-9044

DODGE 1970, Coronet Super Bee, real sharp, runs good, lot of extras, $1300 or best offer. After 6, 437-1004

CAPRICE 1974, Coronet Super Bee, real sharp, runs good, lot of extras, $1300 or best offer. After 6, 437-1004

CAMARO, 1970, gold, V8, Power steering, power brakes, radio, one owner, $1200. 851-4733

DETROIT'S EXCLUSIVE
FMC & SUPERIOR
MOTOR HOME DEALER
ALL SIZES. PRICED TO SELL
CLOSEOUT ON ALL 1974
DODGE CARS & TRUCKS
SEE US BEFORE YOU BUY
TOWN & COUNTRY DODGE
31015 Grand River 474-6750

CHARGER, 1973, SE, loaded, excellent condition, low mileage. 699-9249

COLT 1972, automatic, AM FM radio, air, tinted glass, excellent condition. Call after 6 PM. 522-0109. 474-5419

866 Ford

FORD, 1968, Galaxie 2 door hardtop. Radio, heater, automatic, power steering, power brakes, good second car. Only $495. Bob Sellers Pontiac. 332-8720

MUSTANG, 1973, fastback, radio, heater, power steering, power brakes, low miles. Extra clean. $2,795. Bob Sellers Pontiac. 332-8720

FORD, 1970, Country Squire, 10 passenger wagon, radio, heater, automatic, power steering, power brakes, factory air conditioning. Real nice family car. $1,295. Bob Sellers Pontiac. 332-8720

TORINO, 1971, 2 door hardtop, radio, heater, automatic transmission, 302 V-8 engine, 31,000 miles, extra clean. $1,595. Bob Sellers Pontiac. 332-8720

MAVERICK 1973, 2 door, automatic, Power steering. Like new. Wife's car. KE 3-4154

866 Ford

GRAN TORINO, 1973, sport, automatic, power steering, power brakes, air, AM-FM stereo, vinyl top, mag wheels, like new. North Bros. Ford. 421-1300

GRAN TORINO, 1972, Sport, automatic, power steering, power brakes, air, excellent condition. North Bros. Ford. 421-1300

MUSTANG, 1974, Mach 1, 4 speed, deluxe interior, power steering, V-8 motor, 5,000 miles, nearly new. North Bros. Ford. 421-1300

TORINO, 1972, wagon, automatic, power steering, power brakes, air, luggage rack, your choice of 3 from $1,695. North Bros. Ford. 421-1300

MACH 1, 1973, automatic, power steering, finest selection in Oakland County. Avis Ford, Telegraph at 12 Mile. 354-3100

FORD 1974 LTD, 2 door hardtop, fully equipped, less than 200 miles. Save on this one. Avis Ford, Telegraph at 12 Mile. 354-3100

FORD 1973 Mustang convertible, automatic, power steering, many more extras, like new. Avis Ford, Telegraph at 12 Mile. 354-3100

FORD, 1973, Gran Torino, 9 passenger squire wagon, factory air, luggage rack. Don't miss this one. Avis Ford, Telegraph at 12 Mile. 354-3100

FORD, 1973, LTD Brougham 4 door, power steering, power brakes, automatic, air, low mileage, two to choose from. Your choice from $1,695. North Bros. Ford. 421-1300

FORD, 1972, Galaxie 500, automatic, power steering, power brakes, air, vinyl top. $1,495. North Bros. Ford. 421-1300

866 Ford

1971 MAVERICK
2 door, automatic, radio, heater, white sidewalls, economy special. $995.
PAT MILLIKEN
FORD
9600 Telegraph
Between Plymouth & W. Chicago
255-5840

MUSTANG II, 1974, hardtop, automatic, 5,000 miles, excellent condition. $2,900. 559-0018

PINTO, 1973, 2 door, 3 to choose from. From $1,195. North Bros. Ford. 421-1300

TORINO wagon 1971, automatic, power steering, power brakes, air, deluxe luggage rack, loaded. North Bros. Ford. 421-1300

JUST ARRIVED. Shipment of Ford Motor Company factory official cars. Ltd. Broughams, Mustangs, Torinos, Thunderbirds, low miles. Save. North Bros. Ford. 421-1300

MAVERICK 1970, 6 cylinder automatic, $795. North Bros. Ford. 421-1300

FORD 1973, Mach 1 Mustang, automatic, power steering, power brakes, 351 V-8, air conditioning, two to choose from, as low as $2,295. North Bros. Ford. 421-1300

GRAN TORINO, 1973, Coupe, automatic transmission, power steering, air, 38,000 miles. Bargain $2,295. North Bros. Ford. 421-1300

TORINO BROUGHAM 1970, automatic, power steering, power brakes, air, low miles, double-clean. $1,195. North Bros. Ford. 421-1300

TIME IS RUNNING OUT!!
ONLY 2 DAYS LEFT
FACTORY DISCOUNTS ON MAVERICKS MUSTANGS PINTOS
TO BE PASSED ON TO YOU!

RIGHT NOW: You can still beat the '75 price increase!

RIGHT NOW: We still have a good selection of MAVERICKS, MUSTANGS, and PINTOS in stock at our low, low Year-End prices.

MAVERICK MUSTANG PINTO

JOHN McAULIFFE'S ALL-AMERICAN FORD TEAM
1845 S. TELEGRAPH
Just N. of Square Lake
Serving the Pontiac/Bloomfield Area
335-4101

'74 CLEARANCE PRICES
NOW
PRICES WILL NEVER BE LOWER
BUY NOW WHILE THE SELECTION IS GOOD
OVER 205
AVAILABLE FOR IMMEDIATE DELIVERY at MICHIGAN'S #1 FORD DEALER 7 CONSECUTIVE YEARS
IT PAYS TO DO BUSINESS WITH THE VOLUME DEALER
STARK HICKEY WEST FORD
24760 W. 7 MI. AT GRAND RIVER
KE 8-6600

FORD
TURNER FORD
OAKLAND COUNTY'S OLDEST FORD DEALER
LEADERS IN
New Fords • Used Cars
Fleet Sales
SERVICE • PARTS • BODY SHOP
Serving the Greater Birmingham-Bloomfield Area For Over
29 YEARS
Troy Motor Mall:
2600 W. Maple, 2 Miles E. Of Woodward
643-7500
OPEN MON. & THURS. 'TIL 9 P.M.

THE PRICE IS RIGHT
1% OVER COST OR LESS ON ALL OF OUR CHRYSLERS & PLYMOUTHS

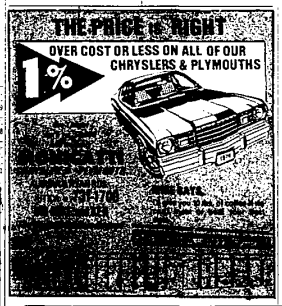

MAX GAYEL

★ ATTENTION ★
CHRYSLER-PLYMOUTH RECALL
When is the last time you can "RECALL" a salesman trying to sell you a car?
WE WILL—BECAUSE WE'RE LOADED
WITH OVER 300
DUSTERS • SATTELITES • VALIANTS
FURYS • CHRYSLERS • IMPERIALS
VANS • TRAIL DUSTERS
CLEARANCE PRICED for Immediate Delivery!
DAMERON
CHRYSLER-PLYMOUTH
29301 Grand River at Middlebelt
475-7900 KE 1-8200

THE CLOSER YOU LOOK THE BETTER WE LOOK
TOM HOLZER Ford
OAKLAND COUNTY'S LARGEST TRUCK INVENTORY
PICK-UPS • VANS • ETC.

GRAN TORINO ELITE

BIG SELECTION ALL COLORS!

PINTO

'74 PRICE	$2,527
OUR PRICE	$2,289
'75 PRICE	$2,850 To $3,000

MUSTANG

'74 PRICE	$3,134
OUR PRICE	$2,765
'75 PRICE	$3,400 To $3,500

MAVERICK

'74 PRICE	$2,790
OUR PRICE	$2,511
'75 PRICE	$3,000 To $3,100

1974 VANS	8	to choose
RANCHEROS	3	to choose
F-100 PICK-UPS	5	to choose
SUPER CABS	3	to choose
4 x 4	1	to choose
F-250 PICK-UPS	4	to choose
SUPER CABS	2	to choose
4 x 4	1	to choose
F-350 PICK-UPS	2	to choose
CAB & CHASSIS	2	to choose

3 BIG REASONS TO BUY NOW
1. TAKE ADVANTAGE OF FACTORY REBATES
2. BEAT NEXT YEARS 10% or $500 PRICE INCREASE.
3. '74's DO NOT HAVE THE CATALYTIC CONVERTERS. YOU DON'T HAVE TO BUY NON-LEADED GAS WITH A '74

Ford FORD

65 USED CARS TO CHOOSE FROM

1973 THUNDER BIRD
Full power, factory air conditioning, sharp

1971 MACH I MUSTANG
Yellow, automatic transmission, air conditioning.
SHARP

1972 DODGE
Charger only 29,000 actual miles.
$2,195

1973 MONTEGO MX BROUGHAM
Full power, air conditioning, vinyl top, gold finish. PRICED TO SELL
$2,895

1971 COUGAR
Automatic transmission, power steering, power brakes.
$1,895

1974 PONTIAC
Lemans sport, 9,000 miles, automatic transmission, power steering.
$3,495

1970 THUNDERBIRD
30,000 actual miles. Red finish, SHARP
$2,095

1971 MUSTANG
Automatic transmission, air conditioning. SHARP READY TO GO ONLY
$1,895

1973 GRAND TORINO
2 door hardtop, mint condition, air conditioning.
$2795

1971 CAPRI
Automatic transmission, SHARP
$1,895

1970 MONTEGO
Green, automatic transmission, power steering, power brakes ONLY
$1095

1971 FORD
Country Squire Wagon, 10 passenger, with air conditioning, green metallic
$1,895

"Small Enough to Know You...Large Enough to Serve You"
TOM HOLZER FORD
30711 Grand River FARMINGTON 474-1234

LATE CITY ★★★★ EDITION
The Daily Newspaper
VOLUME 306, No. 27
WEATHER: Sunny, Breezy, Cooler.
BIG THREE UP!
G.M., Ford, Chrysler Hike Prices.

The Little One Down!

ALL MODELS IN STOCK FOR IMMEDIATE DELIVERY
"Still The Best Buy"
AUTOBAHN MOTORS Inc.
1765 S. TELEGRAPH RD. 338-4531
N. of Square Lake Rd.
AUTHORIZED DEALER

1973 CONTINENTAL MARK IV
Full Power, air, AM/FM, cruise control, tilt wheel, light blue, dark blue top, matching blue interior
SAVE

1973 CAPRI 2600
4 speed, green metallic with tan interior, full price.
$2695

73 CONTINENTAL
2 door Full power, Air conditioning, AM/FM radio, TRIPLE BLOCK. Like New inside and out. 1 year old. 12,000 mile Warrenty
Save

72 FORD RANCHERO PICK-UP
Automatic transmission, power steering, power brakes, 19,000 actual miles. Full price
$2,195

1972 MERCURY MARQUIS BROUGHAM
2 door hardtop, full power, air conditioning, AM/FM, gold finish with black vinyl roof, twin comfort seats, full price
$2,795

71 PONTIAC CATALINA BROUGHAM
2 door, power steering, power brakes, automatic transmission, air conditioning. LIKE NEW inside and out. Full price
$1795

12,000 miles, 12 month factory warranty available on all 71 through 73 Mercury and Lincolns. Ask us about the finest warranty available anywhere.
MULLIGAN'S
OF GRAND RIVER
20201 Grand River
Near Evergreen
MERCURY LINCOLN
KE 2-4004