

Home & Garden

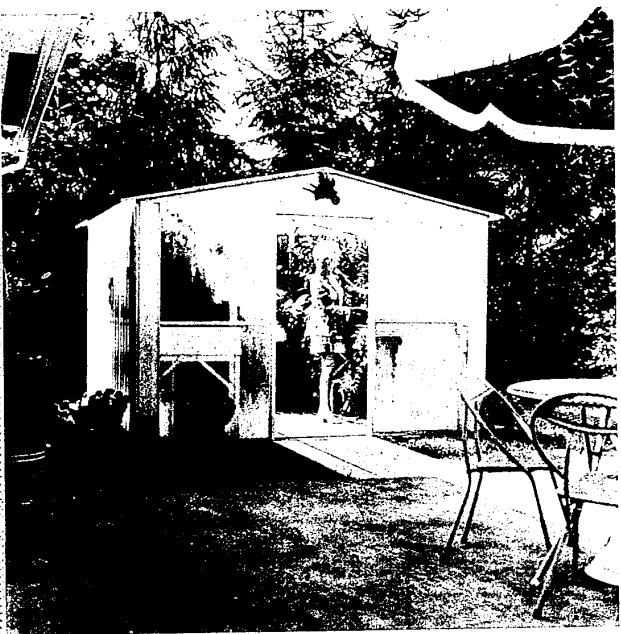

Dream house

EVERY GARDENER'S dream is a greenhouse of his own. A 10-by-10-foot fiber glass and galvanized steel greenhouse is now available at local dealers. According to Wheeling Corrugated Company, the manufacturer, it can be "set up in a matter of hours with the aid of a friend and a screwdriver." A thermostatically controlled fan is included in the kit.

Lack of humidity shocks house pets

A proper amount of humidity in your home during the winter months does more than protect your furniture, please your philodendron and promote your personal comfort. It also makes your dog and cat more comfortable throughout the cold weather season.

According to the Air-Conditioning and Refrigeration Institute (ARI), the average American home during winter is drier than the Sahara Desert (about 13 per cent relative humidity versus 25 per cent in the desert).

Your pet spends much of his time in this environment, said ARI, adding that many careful cat owners never let them outside at all. In these bone-dry conditions, it's harder for your pet to stay in tiptop health and appearance.

Dry indoor air is a factor in the buildup of harmless but annoying static electricity in the home, said the institute. Long-haired animals build up static electricity charges in their fur because of dryness, causing a spark and a shock when you reach to pet them.

Why not make your environment and your pet's as comfortable as you can? ARI points out that pans of water on warm air registers won't give the humidity level of 30 to 40 per cent which is considered advisable, for this you need a humidifier.

Many central system humidifiers are certified under an ongoing program of ARI. The institute makes information available on specific models in its directory, which you may consult at your regular dealer's office.

Hobby show begins Friday

Anyone who believes that he has nothing to do will find an answer to his problem at the Detroit Hobby, Arts and Crafts show, which will be Friday, Nov. 1 in the Light Guard Armory, 4400 E. Eight Mile.

Continuing on Saturday and Sunday, the show will display finished products, materials, kits and instructions on such subjects as wood carving, candlemaking, leathercraft, doll making, clay sculpture, decoupage, hand-made jewelry and many others.

In addition the spoon man will be on hand to make rings, bracelets, pins or necklaces from antique silver spoons and forks.

The event will take place from 1 to 11 p.m. Friday and Saturday and from 1 to 9 p.m. on Sunday.

Seminars featuring demonstrations followed by question and answer periods will be held.

MISTER TILE

SOLARIAN SPECIAL PURCHASE FROM \$5.95 Sq. Yd. <small>Colors</small>	SELLING OUT ALL CARPET FROM \$1.99 Sq. Yd.
CERAMIC TILE WALLS & FLOORS 2¢ ea.	NO WAX 1/2" LINOLEUM SHINY VINYL \$4.95 Sq. Yd.

9300 TELEGRAPH
Across From Korvettes
255-2225 DAILY 9-9
CLOSED SUNDAY

PLANT FOR FALL COLOR NOW...

WAYNE JONES

DWARF BURNING BUSH

Lovely full green shrub during spring and summer, turning bright red in fall.

2 to 2 1/2' B&B **\$8.95**
 3 to 3 1/2' B&B **\$17.95**

RED BARBERRY

Dark red all year, bright red in fall. Beautiful as an accent plant or in a hedge.

18 to 24" Potted **NOW \$1.95**

AMUR MAPLE

This small tree turns brilliant red in fall. 5-6' Potted **\$9.95**
 In Shrub form 3-4'. Potted **\$5.95**

DON'T WAIT, PLANT NOW!!! Free landscaping service for our customers. Bring us your lot dimensions and a picture (your lot survey usually has this information) and we will help you decide what to buy and where to plant your purchases.

Plymouth Nursery

9900 ANN ARBOR ROAD
(At 14.5 Miles W. of Stadium Road)
 FLYING DUTCHMAN

Call 453-5500

GOFFREDOSON ROAD
 ANN ARBOR MI 48106
 HOURS: Daily 9 am-6 pm
 Monday 10 am-6 pm

PANELING BONANZA

OVER 60 VARIETIES TO CHOOSE FROM -- LATEST COLORS IN STOCK FOR KITCHEN, BATHS AND EVEN SHOWERS!

4x8 PLASTIC COATED PANELS

FROM **\$8.29**

STORM DOORS

SATURN WHITE **38.95** WHITE COLONIAL CROSSBUCK **45.95**

ROOF NEEDS

YOUR ROOF GETS THE FULL BRUNT OF THE WEATHER. CHECK IT NOW FOR ANY DEFECTS AND SAVE.

SEAL DOWN ROOFING

Comes in a variety of colors. Seals down for protection against high wind and blowing water.

16.95 **5.65** BUNDLE
100 SQ. FT.

ALUMINUM 5 INCH GUTTER

Baked finish lasts for years. Will not peel. Complete line of accessories in stock.

10 ft. **\$3.99**

WHILE THEY LAST

PRE-FINISHED WOOD MOLDING

8 AND 10 FT. LENGTHS

69¢ EA.

CHOICE OF COLORS (INKSTER STORE ONLY)

VANITIES

Add a luxurious look to your bathroom and plenty of extra storage space.

SALE **59.95** c/c

EC-22 Not Shown

INCLUDING SINK and FORMICA TOP

SPECIAL PURCHASE UN-GROOVED PANELS

4x8

- FELICIANA SCEPTRE
- MOSS GREEN
- WESTERN HICKORY

3.59

Full 1/4" Ranch Birch Reg. 8.49 **6.97** WHILE QUANTITIES LAST

NEW FROM

ABITIBI

GRAINED HARDBOARD PANELS

- BLUE INDIGO
- CLASSIC PECAN
- ENGLISH SYCAMORE
- AFRICAN SAMARA

4x7 **6.59** 4x8 **7.59**

A TRULY PRESTIGE PANEL

SPECIAL PRICE

4x8 LA BELLE (Just out)..... **8.45**

4x8 ENGLISH MANOR ROSEWOOD (Just out).... **8.95**

1/2" 2'x4'

INSUL-TILE

FOR DROP CEILING

49¢ EA.

PLYSCORE SPECIAL

CDX - ALL WEATHER GLUE 4x8x1/2

SALE **5.39** c/c

PRE-HUNG DOORS

• ELIMINATE HOURS OF LABOR BY USING EASY TO INSTALL PRE-HUNG DOORS. INCLUDES ALL HARDWARE AND TRIM SIDES

From **29.75** c/c

ECONOMY STUDS

2x4x7 **49¢** c/c

DRYWALL

4x8x3/8 4x8x1/2 **2.19** c/c & **2.29**

West Side Yard
12222 INKSTER RD.
 937-9111

PINE LUMBER CASHWAY

OPEN THURS. & FRI. EVENINGS 10 to 8 p.m.
 OPEN SUNDAY - 10 a.m. to 4 p.m.

Lincoln Park
3235 FORT ST.
 386-5177

PINE LUMBER CASHWAY

OPEN Thurs. & Fri. Evenings 10 to 8 p.m.