858 Cadillac

CADILLAC 1972, Eldorado Coupe, leather seats, cruise-a-matic, tilt wheel, stereo, burglar alarm, sensor lights. $5,200. 628-6109

CADILLAC limousine, 1970, immaculate, Chauffeur driven, all extras, new paint, one owner, $2900. 354-5179

COUPE de Ville 1965, all leather interior, AmFm radio, power steering, power brakes, air. GA 2-4870

860 Chevrolet

VEGA, 1973, automatic $995. North Bros Ford. 421-1300

VEGA 1972, hatchback, GT wheels, and stripes, fm radio, 31,000 miles, excellent condition, asking $1,350, or best offer. 937-5132

CHEVROLET, 1969, Impala 4 door hardtop, air, power steering, power brakes, tinted glass, door locks. GA 1-8001

MONTE CARLO 1972, exceptionally clean, Zierbarted, dependable, no automatic, power steering, power brakes, new tires. 522-3577

NOVA 1969, 6 cylinder, automatic. One owner. Low mileage. 4 new tires. Cheap Tyme Sales. 459-5566

CAMARO 1970 Z-28, 350 - 360, shadow gray, M-22, 4 speed, tinted glass, rear window defroster, positraction, power brakes, tilt wheel, AM - FM, rear speaker, custom interior. $1,700. After 5 PM. 525-9136

CAMARO 70, Z-28, 350 engine, 400 turbo hydra transmission, wide ovals, headers, side pipes. 644-2244

BLAZER 1974, CHEVENNE 6 cylinder, fiberglas top, radio, heater, 14,000 miles. $3350. 349-3406

VEGA, 1973, GT Hatchback, automatic, fm, tape deck. $1300 Eves. 355-0769

VEGA 1974 4 speed low mileage, asking $2,095. Radio. Notch Black. Excellent condition. 879-1580

CHEVROLET 1969 Impala, 4 door sedan 350 automatic. Power brakes, steering, $550. 353-9256

CAMARO, 1969, show car, custom paint, everything special, must see to appreciate, too many details to list. 478-4833

CHEVROLET, 1968, 9 passenger wagon, mechanically good, good tires, $275. 261-6060, or, 425-8670

$AVE

1972 Malibu 2 door hardtop. If you're looking for a car that needs a small amount of work at a super price, this is it! Small V-8, automatic transmission, double power, blue in color. Only $1,789.

LaRICHE
Chevrolet
42875 Plymouth Rd. Ply.
USED CARS 455-3113
SHOWROOM 453-4600

IMPALA, 1965, V-8 automatic. Best offer over $150. After 5 PM. KE 5-5207

NOVA, 1971, Automatic, nopower, new tires and brakes $800. 535-8655

VEGA, 1972, Wagon. Radio, stick shift, good tires,new engine, new exhaust system. Needs brakes. $1000. 522-9340

VEGA HATCHBACK, 1971, new clutch, new brakes, excellent condition. $695. 422-6871

KINGSWOOD, 1970, 9 passenger, factory air, automatic, power brakes and steering, excellent condition $1350. 427-7495

IMPALA, 1972, 4 door hardtop, 400 horsepower, air, power steering, brakes. Vinyl top, rear defogger. $1445. 425-4948

MONTE CARLO, 1973, air, vinyl top, FM radio, tinted windows, low mileage, GM executive car, like new. 349-8133

CAPRICE, 1974, 9 passenger wagon, air plus extras $4175 or best offer. Bloomfield Orchards 332-6053

STATION WAGON, 1968 Impala. Fair condition $450. 534-0189

CAMARO 1969, 396 SS, air, power, super shape. 427-4570

CHEVROLET 1965, 4 door hardtop, automatic, power steering, power brakes, air, $300. One owner. 559-6176

CHEVELLE, 1969, SS 396, 16,000 miles. Kept in garage, perfect condition. Call Doug at 642-8900

RED WING TICKET WINNER

Ernest Lamia
1831 Long Point Drive
Bloomfield Hills, Mich. 48013

But you must call the Promotion Dept. of the Observer & Eccentric by 5:00 P.M. Friday, November 1, 1974 to claim your TWO FREE RED WING HOCKEY TICKETS: 261-8600 Ext. 209

CONGRATULATIONS!

'74 Eldorado,loaded,4,300mi	$AVE
'74 Caprice, 4 dr,air,power	$3,895
'73 Caprice ht,air,power	$AVE
'73 Chevelle pillared ht,power	$AVE
'73 Nova Hatch,auto,pwr	$2,695
'71 Monte Carlo, loaded	$2,195
'71 Caprice ht, air,power	$2,095
'70 Caprice ht. loaded	$1,695

ROGER PECK
CHEVROLET
30250 Grand River 474-0500
FARMINGTON

VEGA, 1974, GT, Kammback, 4 speed, $2300 or best offer. Call after 5 PM. 581-8074

MONTE CARLO Landau 1973, low mileage, air, AM-FM tape. Loaded. Best offer. 531-6759

CHEVROLET Sports Van 1973, low mileage, 8 passenger, many extras, extra clean, $3500 or best offer. 728-3995

VEGA, 1971 wagon, tinted glass, 4 speed, G.T. equipment. Custom interior, AM - FM radio, Carrier top, 4 new whitewalls. 651-1341

CHEVROLET 1973 Impala, 9 passenger wagon, air, rack, power equipment. 728-5028

NOVA, 1974 Custom, small V-8, radio, power steering, turbo, 12,000 miles, $2890. 728-1657

VEGA 1971 GT, Custom interior, 4 speed, tinted glass, FM, side trim, snows, $1500. KE 5-3807

MONTE CARLO '74, air, stereo, tilt wheel, automatic, many extras $4100. 937-0068

860 Chevrolet

MONZA 1966 convertible. New brakes, exhaust. Radio, automatic transmission. Clean dependable transportation. $700. After 6 PM. 616-1871

CUSTOM IMPALA, 1970, fully equipped, excellent condition. $1095. A steal. 455-7288

IMPALA, 1973, air, power steering, brakes, windows, door locks, rear defogger, vinyl top, perfect condition! $3100. 274-2906 or, 539-2972

MONTE CARLO, 1974, this and likes, both low mileage and well equipped. After 5 PM.

1973 CAMARO
SPORT COUPE

V-8, automatic, power steering, power brakes, AM-FM, vinyl roof, rally wheels. 13,000 miles. $3,395.

Bill Fox
CHEVROLET
755 Rochester Rd. 651-7000

NOVA HATCHBACK, 1973, power steering, brakes, air, 11,000 miles. 681-0437

NOVA, 1967 hardtop, V-8 automatic, $425. 474-8334

IMPALA 1971. Power steering, brakes, 48,000 miles, tires practically new. $1,450. 477-5572

CHEVROLET, 1974 Impala Custom Coupe. Air, vinyl top, other extras. Clean. $3,400. After 6 PM. 641-8337

Chevrolet, Blazer, 1973, 4 wheel drive, 4 speed. Air, stereo new tires. $3,950. 689-2168 or after 6 PM 646-6938

CHEVELLE 1974 Malibu Classic, 4 door, 350 V-8, automatic, air, AmFm, power steering, brakes, vinyl top, 7,600 miles. $3,875. 651-3536

CHEVROLET, 1957, BelAire, 2 door, 327 engine, 4 speed, many extras. Call after Friday. $850. 478-1405

VEGA, 1972 Hatchback, very clean, one owner, AmFm. $1250. 534-0282

Vega 1974 Hatchback, automatic. Excellent condition, $2,450. 693-1196

VEGA GT 1973, 4 speed, custom interior, air conditioning, AmFm stereo, 8 track tape, best reasonable offer. Sharp! 649-3562

VEGA, 1973 GT Wagon, automatic, radio, steel rims. Excellent condition. Call after 5 PM. 373-0928

VEGA GT, 1973, air, excellent condition. $2100. 421-6543

'70 MONTE CARLO
Extra clean, extra low miles, automatic, power steering, power brakes, vinyl top, radio, rally wheels, one owner. $AVE

RATIGAN
CHRYSLER
PLYMOUTH
30777 Plymouth Rd.
Between Middlebelt & Merriman
261-1200

VEGA, 1974 Kamback Wagon. Air GT package. Automatic. 5,300 miles. Extras. Clean. GA 5-6929

VEGA, 1974, Estate wagon, automatic, roof rack, custom interior, defogger. Low mileage. Excellent condition. 689-7667

VEGA 1972 GT. AmFm. $1150 or best offer. 559-5077

MONTE CARLO 1973 Landau, power steering, brakes, air, Sharp! 20,000 miles. $3650 Owner 478-9731

NOVA 1974, 350 V-8 Custom Coupe, power steering, power brakes, air, burgandy with white vinyl top, under 10,000 miles. Perfect condition. Sharp! 646-2871

MONTE CARLO, 1974, Landeau, full power, air, $4095. 453-5512

MONTE CARLO, 1972, loaded, AM-FM, cruise control, defogger, power brakes, steering, air, $2350. 453-2330

CAMARO 1970, blue, clean, air conditioning, 30,000 miles, vinyl top, white walls, bucket seats. Lite-1878

CHEVY 1967, $75, fair condition, as is. 477-4082

CAMARO 1974, factory air, hardtop, power steering, power disc brakes, radio, wide oval tires, pin striping, quad stereo. Still under warranty, best offer. 274-2417

IMPALA, 1969, 3 seat station wagon. 56,000 miles, original owner, new tires. $795 firm. 332-5434

VEGA GT 1972. Good condition. $1600. Call 455-4204

862 Chrysler

NEWPORT, 1968, automatic, power, air, good gas, low mileage. Clean. Call after 6PM. 474-3832

WE HAVE 58 BRAND NEW 1974
CHRYSLERS & PLYMOUTHS
AND WE'RE READY TO DEAL
AT
ROCHESTER HILLS
CHRYSLER PLYMOUTH
1001 Main St. 651-0800

CHRYSLER, Deluxe, 9 passenger station wagon, air conditioned, FM Stereo, power door locks, cruise control, heavy duty trailer hitch, excellent condition, two tires, muffler, battery and brakes, uses regular gas. 942-4351

862 Chrysler

CHRYSLER 1966, stereo tape deck, needs brakes, $175. Call after 4 PM. 533-1291

864 Dodge

DODGE 1969, Dart, 2 door, new battery, muffler, good tires. 1 owner $295. 453-2032

CHALLENGER 1971 R/T, 383, automatic transmission, power steering, vinyl top, mag wheels. $1,400. After 5 PM. KE 7-0482

DODGE 1967, Coronet, 318 automatic, power, new brakes, excellent running condition. Asking $275. 425-9624

DODGE, 1970, Coronet, 4 door, automatic, V-8, power steering, power disc brakes, FM stereo cassette, 60,000 miles, best offer over $1000. Call Mark. 651-3532

DODGE SPORT, 1973, power steering, brakes, Air conditioning, vinyl top, sun roof, low mileage. Excellent condition. 478-5211

CHARGER 1971 SE. Automatic, power steering, brakes, tinted glass, radio, rear speakers, speed control. Good condition. Best offer over $1,550. 647-4263

DODGE Charger 1973 SE Brougham, prime condition, yellow, black roof, black - white special interior, wire wheels, stereo, air, 400 engine. Good mileage. Private owner. $3100. 642-4499

CORONET 1969, power disc brakes, air conditioning, cruise control, with Anson spun aluminum wheels. Excellent condition 425-4856

DART, 1974, Swinger, small V-8, power steering, disc brakes, like new. Must sell, $2795. 478-6928

866 Ford

ELITE, 1974, like new, loaded. North Bros. Ford 421-1300

MAVERICKS, 1974, 15 to choose from. Factory purchase. Automatic, power steering, some with air. 2,000 - 11,000 miles. From $2,295 North Bros. Ford 421-1300

COUNTRY SQUIRE, 1971, station wagon, factory air, luggage rack, power brakes, steering, trailer hitch, $1400. After 5 PM. 477-7608

GALAXIE 500 1966 Power steering, power brakes, automatic, AM-FM. 59,000 miles. $300. 531-7992

MAVERICK Grabber 1971 Red, black interior. $883 Tyme Sales 455-5566

MAVERICK 1970 6, automatic, green, black interior. $425 Tyme Sales 455-5566

LTD, 1972 Hardtop, V-8, full power, new tires, showroom condition, $1795. 557-1529

COUNTRY Sedan, 1967, 9 passenger wagon, no oil burner, shocks, ball joints, tires, front wheel bearings all one year old. $350 533-4597

FORD, 1971, Country Sedan Wagon, automatic, power steering, and brakes, rack, new tires 477-4343

LTD, 1970, 4 door, air, power steering, brakes, 390 Engine, vinyl roof, snow tires, 59,000 miles 477-3257

LTD 1972, Brougham, 2 door hardtop, like new low mileage. 535-3092

MICHIGAN'S #1 FORD DEALER
For 7 Consecutive Years
STARK HICKEY WEST
24750 W. 7 Mile 538-6600

PINTO 1973 Automatic, New tires and exhaust system. $1,900. 453-2908

PINTO 1972, 2 door, automatic stick, engine 2000cc, 23,000 miles $1400. 453-5629

MUSTANG 1970, 302 Boss, 4-speed, tape deck, sharp $1350. After 5 PM 421-8952

FAIRLANE 1969 wagon, $500. 422-4152

TORINO 1971, 2-door Brougham, vinyl top, air, power steering, power brakes, 351 engine 643-6290

CHATEAU, 1974, 12 passenger wagon, A-1, $2195, air, auxiliary heater, new tires. 453-7534

PINTO Runabout, 1972, 2000cc, 4 speed, am-fm, new tires, excellent condition. $1400. 341-0345

MUSTANG 1973 convertible, automatic, power steering, brakes, air, 351 V8, 14,000 miles, extra sharp. $3950 1-517-546-4061

FORD, 1972, sedan, automatic power steering, factory air, vinyl top, only 38,000 miles Avis Ford. Telegraph at 12 Mile 354-3100

1974 PINTO WAGON
Automatic transmission, radio, heater, white sidewalls. One owner, low mileage. $2,495

PAT MILLIKEN FORD
9600 Telegraph
Between Plymouth & W. Chicago
255-5840

MUSTANG, 1970, automatic, power steering, bucket seats. A little beauty. Avis Ford. Telegraph at 12 Mile 354-3100

FORD, 1972, Squire Wagon, air, $1,995. Avis Ford. Telegraph at 12 Mile. 354-3100

MUSTANG, 1968, blue, 40,000 miles. Automatic stick shift, radio. Excellent condition. 455-1275

866 Ford

FORD 1968 custom 500 Power steering, brakes, radio, heater, rear window defroster, $695, or best offer. Before 3 PM. or after 8 PM. 421-6468

LTD, 1974, 2 door hardtop, air, vinyl top, stereo, only $3,695. Avis Ford. Telegraph at 12 Mile 354-3100

FORD, 1968, V-8 stick shift, running condition, good mileage, $450. KE 5-3755

MUSTANG 1969 Mach 1, power steering, brakes, tape deck, good condition. 351, 4 speed. $1195. 455-1951

MACH I, 1971, like new, FM stereo, air, ram-air, with much more. $2375 or make offer. 689-8696

PINTO, 1971, 2 door, 4 speed, new battery. Radio. reasonable 728-8158

ECONOLINE 300 van 1973, automatic, good tires $1400. 565-4278

MUSTANG,II, 1974, 2+2, Stick shift, steel belted tires, 5,000 miles, deluxe interior, extras. $2,575. 455-4977

PINTO 1973 Runabout. Automatic transmission, AM-FM Stereo, 16,000 miles. $1,800 or best offer. 455-5580

1973 PINTO
2 door, radio, heater, white sidewalls, 1 owner, new car trade. $1,495.

PAT MILLIKEN FORD
9600 Telegraph
Between Plymouth & W. Chicago
255-5840

PINTO, 1974 SQUIRE Wagon, 6500 miles, garaged. Like new. Michelin tires. Wife's car. 644-4417

MUSTANG Convertible 1968, 289 engine, manual 3 speed transmission, leaders, air shocks, chrome rear wheels. $250 Call after 6 PM. 522-8356

GALAXIE 1966, 500, 390 engine, will pass road inspection. $100. 534-4746

FORD 1962, six cylinder, stick, extra clean, runs good, new brakes, tires. $150. 531-7431

GALAXIE, 1970, vinyl top, automatic, power steering, power brakes, air, excellent condition. $950 or best offer 255-6423

PINTO 1972 Squire Wagon. Automatic, radio, luggage rack. Very clean. $2,075. Call after 4:30 P.M. 559-2400

GRAN Torino '74 wagon, power steering, brakes, air, rack 16,000 miles $3100 firm. 476-6119

FORD Galaxie 1967. 4 door, $450 or best offer. 559-0379

LTD 1974 Country Squire wagon. Power steering, brakes, locks, stereo. $3,850. Days, 336-5620, Evenings, 626-4883

GALAXIE, 1971, automatic transmission, factory air, power steering, clean. $1150. GR 4-4258

1972 FORD MAVERICK 2 door, 6 cylinder, automatic transmission, power steering. 14,000 miles, showroom clean. $1,795.

COLONY
CHRYSLER PLYMOUTH
111 Ann Arbor Road, Plymouth
453-2255

FORD 1968 Wagon, runs good into reverse $125 sell or trade. 478-3037

FORD 1971, Ranch Wagon, V8, power steering, automatic, new radial tires, good condition. $1,400 474-7595

MAVERICK, 1974, automatic, power steering, Ziebart, steel belted radials. 20 MPG. $2200 or best offer. 559-0995

MUSTANG GRANDE 1971 Power steering, brakes, Defogger, 351 automatic Radio, vinyl top 261-9504

FORD 1971 blue Galaxie, family car, vinyl top, power, no rust, lots of rubber, dealers price $1550, my price $1150. MI 4-2944

L.T.D. 1973 Brougham 4 door. Triple black. Power windows, air conditioning, rear defroster. Cornering lights, door locks, AM-FM Stereo $2,800. 538-2558

PINTO, 1973 wagon, air, automatic, 20,000 miles, rear window defogger, $2250 851-7088

FORD SUPER VAN 1967, carpeted and bed, new paint, $750. Very good condition. 437-3892

T-BIRD, 1973, full power, air, stereo, leather, electric defrost, deluxe wheels, excellent condition, private. 689-6574

1973 MACH I
4 speed, V-8, Cleveland 351 engine, air conditioning, stereo, radio, heater, white sidewalls, mag wheels. Not too many good ones around. $2,995.

PAT MILLIKEN FORD
9600 Telegraph
Between Plymouth & W. Chicago
255-5840

866 Ford

MUSTANG 1969, 351, V8, power steering, brakes, $1,900. Call after 5 PM 531-8425

GRAN TORINO SPORT 1973, excellent condition, used only by housewife. Completely equipped. Call after 7 PM. 681-3973

MUSTANG 1967, Fastback, 289 V8, automatic, tinted glass, asking $500 or best offer. 421-0651

MUSTANG, II, 1974, whitewalls, AmFm radio, standard 4 speed, excellent condition. Must sell, need money for school. Take over payments plus $200. 681-4529 or 852-2612

GRAND TORINO 1973 Sport. Blue 12,000 miles. Air, power steering, power brakes 400 c.i.d. Automatic. Vinyl roof. Fully equipped. $2,850 646-9244

GRAND TORINO SPORTS 1972, vinyl top, power steering, brakes, AM, vinyl top. $1995 or best offer. 878-6899

MAVERICK 1970, good body, needs minor repairs. $700. Call after 5 pm. 453-7050

PINTO 1972 Run-About. Automatic transmission, front disc brakes, 2,000 cc. New glass belted tires. Radio. $1800. 421-1669

FORD, 1970 Galaxy, Power steering, brakes, air, radio. Like new snow tires. Excellent condition. $1150 or best offer. 459-1697

MAVERICK, 1970, automatic, 200 engine. Radio. Excellent condition. 39000 miles. $1000 559-4274

1974 FORDS
Pintos-Mustangs-Mavericks
120
To Choose From
SAVE $$
29200 Telegraph at 12 Mile
354-3000
AVIS FORD

GALAXIE 1971, power brakes, steering, automatic, air conditioning, 4 door hard top, excellent condition, $1395. 851-6417

PINTO 1971 Station wagon, automatic, air, luggage carrier. Excellent condition. $2850. 886-6430

FORD 1966 Galaxy, body good condition. $200 or best offer. After 6 PM 525-4279

COUNTRY Sedan wagon, 1971, 9 passenger, speed control, air, amfm stereo, $800. 261-6446

PINTO 1973, 4 speed, manual transmission, Michelin radials, vinyl roof, access group, radio, tinted glass, excellent condition, low mileage, $2,000. Call evenings or weekends 626-2544

PINTO, 1972, automatic, disc brakes, air, stereo, Radials, good gas mileage. $2150. Evenings 522-2399

MAVERICK, 1972, 2 door, automatic, white sidewalls, plus 2 snow tires. 200CID 6 cylinder. Call after 5 PM 453-7818

866 Ford

PINTO 1974, must sell. $2400 326-0728

FORD 1971, Galaxie, 2 door vinyl top, 351 engine, power steering, power brakes, air, excellent condition, must sell. 937-1833

TORINO, 1971, 500, 351 engine, power steering, new exhaust system, shocks, radio. $1650. Must sell. 478-9652

870 Jeep

BLAZER 1974, 4 wheel drive, air, AmFm, Cheyenne pack, 2-Barted. $4700. 646-0409

872 Lincoln

CONTINENTAL, 1969, 4 door, air, power locks, very good condition. $1500. 349-6843

LINCOLN 1972 Mark IV, excellent condition, loaded with accessories $4,900. 474-4990

CONTINENTAL, 1973, Coupe, many extras, 26,000 miles, beautiful condition. $4900. 477-3981

MARK III, 1971, 39,000 miles, loaded, or 1973 Torinado $2600 or best offer. 473-4753

CONTINENTAL TOWN CAR 1973, fully loaded, leather interior, alarm, low mileage. Must sell immediately. $5500. 537-5414 or 636-1906

LINCOLN CONTINENTAL, 1971, 4 door, loaded, $2,995. After 3 PM. 681-2347

LINCOLN, 1973 Mark IV, yellow gold, white leather, mag wheels, like new, $6,700. 626-1324

LINCOLN 1972, 4 door, loaded, mint condition, see for self. 422-8448

874 Mercury

MONTEREY CUSTOM 1971 4 door. Vinyl top. Power brakes, steering. Factory air. Cruise, electric defog, power seat. Stereo AM-FM. Sharp $1350. Days: 533-7760; evenings 334-2175

COMET 1963. Needs right rear drum. $150. 459-0536

MONTEGO 1973, MX, Brougham, 2 door hard top, stereo, power, air, white. 882-1474

MARQUIS Brougham 1971. Very good condition. 4 door, air, stereo $1,650. 882-1474

COUGAR, 1974, XR7. Private owner. Loaded. All power, automatic, air. $4300 474-8320

1971 MERCURY
Marquis. Extra clean, extra low miles, factory air, stereo, radial tires, burgundy with matching interior. Vinyl roof. $AVE

RATIGAN
CHRYSLER
PLYMOUTH
30777 Plymouth Rd.
Between Middlebelt & Merriman
261-1200

CAPRI, 1971, sport trim exterior, blue interior, low mileage, 4 cylinder stick shift. 476-2658

COMET 1966, Caliente V-8, 2 door hardtop. Good transportation. Everything 557-8074

COMET GT 1971, V-8, automatic, many extras 685-8190

874 Mercury

COUGAR XR7 1973, power steering, disc brakes, air conditioning, AmFm stereo, 351 V-8, low mileage, A-1 condition. 353-6579

MERCURY 1973 Cougar, am-fm stereo, air, trailer hitch, California car, power steering. $3100. 425-7020, 459-1673

874 Mercury

COUGAR, 1973, convertible, automatic, power steering, factory air, stereo. Only 14,000 miles. Avis Ford. Telegraph at 12 Mile. 354-3100

COUGAR, 1968, automatic, power steering, vinyl top, bucket seats, Sharp. Avis Ford. Telegraph at 12 Mile. 354-3100

1972 MARQUIS BROUGHAM, 4 door, full power, factory air conditioning, stereo, 12 month, no mileage limitation warranty. 36,000 actual miles. Extra sharp. $2,695.

HINES PARK
LINCOLN MERCURY
ANN ARBOR RD. AT HAGGERTY
453-2424 425-2444

MERCURY, 1972, Monterey, 4 door, air, power locks, windows, etc. Vinyl roof. $2150. Birmingham 645-4455

MONTEGO, MX, 1972, power steering, brakes, very clean. 255-0873

1972 MONTEREY 4 door, power and air, extra sharp, 12 month warranty, no mileage limitation. Buy now & save. Only $2,195.

HINES PARK
LINCOLN MERCURY
ANN ARBOR RD. AT HAGGERTY
453-2424 425-2444

1974 COMET, 2 door, 250 6 cylinder, automatic transmission, power, radio, 6,000 actual miles, extra sharp. 12 month, no limitation warranty. Priced to sell, only $2,695.

HINES PARK
LINCOLN MERCURY
ANN ARBOR RD. AT HAGGERTY
453-2424 425-2444

MONTEGO 1969, excellent condition, power steering, power brakes, air conditioning. 728-1704

874 Mercury

MONTEGO, 1974, MX Villager wagon, 1700 miles, 8 more months under warranty. Power steering, brakes, automatic, air, AM-FM stereo, luggage rack, 3rd seat, white with wood grain trim, 400 CID engine, power door locks, trailer tow package, power rear window. $4600. Private owner. 868-5065

IN TROY....SEE TROY
ALL New for 1975

Stock #087

GRANADA GHIA
Two door, large 6 cylinder, vinyl roof, steel belted radial tires, bumper group, AM radio.

$3499

OPEN MON., THURS. & FRI. 'TIL 9
777 John R. 585-4000
TROY FORD
JUST NORTH OF BOTH 14 MILE AND OAKLAND MALL

NEW '74 COMETS
2-DOOR SEDANS

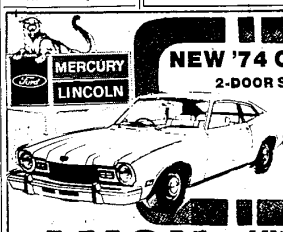

250 C.I.D. 6 Cyl. automatic, power steering, Bias Belted, white side walls, wheel covers.

$2,986

AVON LINCOLN MERCURY
1185 ROCHESTER RD., ROCHESTER 651-9141

Inflation Beaters!

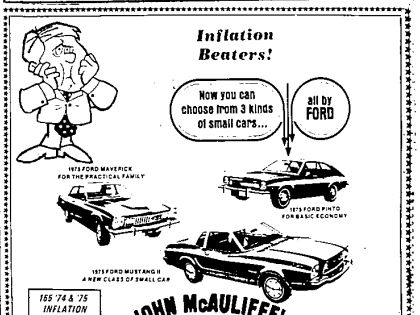

165 '74 & '75 INFLATION FIGHTERS IN STOCK!

JOHN McAULIFFE'S ALL-AMERICAN FORD TEAM
1845 TELEGRAPH RD.
NORTH OF SQUARE LAKE RD.
BLOOMFIELD HILLS
335-4101
OPEN MON. & THURS. TILL 9
CLOSED SATURDAYS

THE PEUGEOT SEDAN
(GASOLINE MODEL GETS 24 MPG)
(DIESEL GETS UP TO 37.3 MPG)
THE PEUGEOT STATION WAGON
Is Pretty Interesting. Too

If you need a wagon, the Peugeot comes with 66 cubic feet of carrying space and impeccable credentials attesting to its stinginess with gas.

ROAD TEST MAGAZINE observed, "We found...you can haul as much as the average wagon owner hauls...and get double the gas mileage of the typical domestic intermediate class wagon.

PEUGEOT
Delivers What You're Looking For
ERHARD MOTOR SALES, INC.
32715 Grand River, Farmington
477-6400
OPEN MON. & THURS. NITES 'TIL 9:00 P.M. SAT. 10-2

HERE'S THE CLINCHER:

WE MAKE THE DIFFERENCE SMALLER

We Will Deliver You A New '74 Dart Sport For $2799. Or A New '75 Dodge For Just A Few Dollars More.....

TOWN & COUNTRY DODGE
GRAND RIVER & 9 MILE RD. 313-474-6750

SEE US BEFORE YOU BUY!

BOB SAKS OLDSMOBILE

See THE NEW BOB SAKS 75 OLDS NOW ON DISPLAY

NEW '75 DELTA 88
Turbo Hydra, Pwr. Steering, Pwr. Brakes, On Order
LOW AS $3,952

NEW '75 OLDS 98
Turbo Hydra, Pwr. Steering, Pwr. Brakes, On Order
LOW AS $4,830

NEW '75 OMEGA
Gas Saving, 8 Cyl., Stock, On Order.
LOW AS $3,127

'74 OLDS TORONADOS
Factory Demo Cars FULLY EQUIPPED
LOW AS $5,695

4 SOUTHERN BUYERS ON PREMISES
BRING YOUR WIFE & TITLE
DISTRIBUTORS FOR DAYTON TIRES

35300 GRAND RIVER WEST OF FARMINGTON
478-0500 OPEN MON. AND THURS. TIL 9
11 ACRES OF FACILITIES

DEER HUNTERS SPECIAL
1971 Ford Ranger XLT Pickup
Automatic transmission, V-8, AM/FM stereo, full power, insulated box, immaculate, 29,000 miles
HURRY
$3,495

1973 FORD COUNTRY SQUIRE
air conditioning, full power, rear seats, rack, etc., low mileage.
$3,495

1972 CADILLAC COUPE DE VILLE
Full power, tape deck, cruise control, tilt steering wheel, Beautiful gold with white Landeau roof, 36,000 miles.
$3,995

1974 COMET DEMONSTRATORS
automatic transmission, power steering, very low mileage, 4 to choose from
$2,771

'72 LINCOLN TOWN CAR
4 door, dark green, loaded, this car has 1 year, 12,000 mile warranty.
Luxury at a price.
$6,495

1974 CADILLAC SEDAN De VILLE
Dark blue luxury with all equipment, velour interior. Low miles.
$6,495

$2,000 extra, 12 month factory warranty available on all 71 through 73 Mercury and Lincolns. Ask us about the finest warranty available anywhere.

MULLIGAN'S OF GRAND RIVER
20201 Grand River
Near Evergreen
MERCURY LINCOLN
KE 2-4004

EMMERT CHEVROLET
"THE OLD SOFTY"
WHEN IT COMES TO A DEAL...WE'RE NEVER TOO FAR APART!
1974'S IN STOCK
OVER 85 AVAILABLE FOR IMMEDIATE DELIVERY

HUGE SELECTION OF VEGAS "TREMENDOUS SAVINGS NOW"

ALL MODELS
CAPRICES. MONTE CARLOS. NOVAS. CHEVELLES. MALIBUS CAMAROS. WAGONS.

EMMERT-CHEVROLET
20000 GRAND RIVER DETROIT PHONE KE 1-2900