

# St. Owen gets European bells

By ROSE WEBER  
The sound of church bells is part of every European traveler's memories and now a little bit of Europe has come to the Franklin area.

Mr. and Mrs. Edward K. Sampson of Birmingham were impressed during a recent trip by the lovely sound of church bells that they wanted to share it with their church members.

Beginning the weekend of Dec. 7 the newly installed bells of St. Owen have been tolling the hours of noon and 6 p.m.

The Church of St. Owen, 6869 Franklin Road, is a pagoda-style building with the bell tower in the pinnacle.

**THE THREE** cast bronze bells are visible in the tower.  
The Schulmerich-Eijbouts bells were cast in Asten, Holland, and shipped from Rotterdam to Detroit Harbor Terminal on the Tilly Russ arriving Nov. 22.

Each bell has eight harmonic tones which is sounded electronically from a console on the second floor of the church. The are set to automatically sound at the two hours and also may be sounded manually.

The largest, weighing 419 pounds, is named "The Wedding of Canaan." The second, 282 pounds, is "The Playing Children" and the third with a weight of 216 pounds is called "Four Evangelists, Mat-

thew, Mark, Luke and John."

According to the Rev. Edward P. Walling, pastor, the bells were named following a centuries-old custom.

**ENGINEERS FROM** the works in Holland with engineers from Schulmerich Carillons, Inc., Sellersville, Pa., worked for several days to insure proper installation of the bells.

"If they are not hung properly they will not sound the right note," Dorothy McDonald, church secretary, explained. "There is a mark inside the bell indicating where the tongue should strike for each sound."

The bells were on display at the

church before they were installed so members could see the inscription of the donor's name along with the church name and date of installation.

The bells were blessed at the Thanksgiving Eve service by Father Walling. He explained that people originally thought the bells gave forth the sound of God's voice beckoning people to come to church.

Later they were used to remind people to come in from the fields for the worship hour.

Mrs. McDonald said the bells and the new pipe organ will make this Christmas a memorable one for the members of St. Owen.

## Religion

## Women to sponsor 2 guest speakers



MRS. LEONARD WEINER

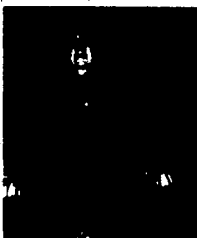

MARY PICKERT

The Episcopal Church Women of Christ Church, Cranbrook, will sponsor two speakers Tuesday.

The first, Mrs. Leonard H. Weiner of Huntington Woods, will speak at 10 a.m. Mrs. Weiner is past president of the National Council of Jewish Women. She is also the founding president of the Junior Council of Detroit and is presently a vice president of the Board of Women in Community Services.

She is a graduate of the University of Michigan, summa cum laude, and received her master's degree there. She earned her teaching certificate at Wayne State University and is a member

of Phi Beta Kappa, Phi Kappa Phi, Alpha Kappa Delta and Alpha Lambda Delta.

AT 12:45 P.M. Mary Pickert will lecture on yoga. Mrs. Pickert became interested in Yoga when she attended a class with some friends. She looked into the Self-Realization Fellowship and became a student of J. Oliver Black, a disciple of Paramahansa Yogananda.

She is now a yoga instructor and claims physical, mental, emotional and spiritual benefits from yoga. For more information on either lecture, contact Christ Church Cranbrook.

**VASU-LYNCH Funeral Home**  
Phone Liberty 9-5500  
4175 NORTH WOODWARD AVE.

If a person covered by Social Security becomes disabled before age 65, he or she and certain members of the family may be eligible for benefits. Application should be made promptly; if you wait for more than a year, you may lose benefits. Payment may begin with the seventh full month of disability.

Respectfully,

Edward J. Lynch

## Your Invitation to Worship

**NORTHWESTERN BAPTIST CHURCH**  
American Baptist  
18421 W. Two Mile Rd. EL 6-1717  
Worship 10:00 a.m. Church School 11:15  
Evening Fellowship 8:00 P.M.  
11 New Church, Minister  
Nancy Lutz

**Salem United Church of Christ**  
Ordained at the Free Synagogue  
Sunday School at 9:00 a.m.  
Worship Service at 10:15 A.M.  
Parsonage 128 4497  
Church Office 128 4496  
Call H. Schultz, Minister

**Beverly Hills United Methodist Church**  
20000 W. 13 Mile at Evergreen 646-9771  
Worship 10:00 a.m.  
Church School 10:00 a.m.  
Nursery through High School  
Minister: William Verheist

**NATIVITY EPISCOPAL CHURCH**  
THE JOYFUL CHURCH  
21220 W. 14 Mile Rd.  
1/2 MILE EAST OF LAUREL  
SUNDAY WORSHIP  
8:00 A.M. & 10:30 A.M.  
Sister and Church School at 10:30  
PHONE: 646-4100  
RECTOR: JOHN C. FREDENBURGH

**ST. ANDREW LUTHERAN CHURCH**  
LCA  
6255 Telegraph Road  
Birmingham, North of Maple  
WORSHIP SERVICE  
10:30 a.m.  
Sunday Church School  
10:30 a.m.  
Thursday Church School  
4:45 P.M.  
Charles William Richter 646-5207

**Beautiful Savior Lutheran Church**  
A.L.C.  
5631 North Adams Road  
1/2 Mile North of E. Long Lake Rd.  
SUNDAY  
8:15 a.m. Mattins  
9:30 a.m. Sunday School  
11:00 a.m. Morning Worship  
Fred W. MacLean, Pastor  
Duane F. Schafer, Pastor  
MI 6-5241 MI 6-5124

**FIRST UNITED METHODIST CHURCH**  
1589 West Maple at Pleasant  
Ministers: James W. Wright, G. Bryn Evans  
John H. Huncer, Thomas H. Heaven  
Worship Services 8:30, 9:30 & 11 a.m.  
Church School 9:30 and 11 a.m.  
Nursery Care provided

**First Baptist Church**  
Bates and Willits  
Birmingham, Mich.  
Dr. Robert G. Middleton, Minister  
Dr. Homer J. Armstrong, Emeritus  
9:45 A.M. Church School  
11:00 A.M. Worship Service

**Franklin Community Church**  
United Methodist  
on Franklin's Village Green  
Worship Service  
9:00 & 11:15 A.M.  
Nursery Care  
9:00 & 11:15 A.M.  
Sunday School  
11:15 A.M.  
Senior Minister, Frank B. Cowie  
Minister, Roger W. Irwin

**ST. JOHN LUTHERAN CHURCH**  
A.L.C.  
22225 Old Road, Birmingham  
Pastor Charles Fox 474-0264 or 474-4299  
Worship 8:30 & 11:00 A.M.  
Sunday School 9:40 A.M.  
Nursery Provided

**ST. PAUL UNITED METHODIST CHURCH**  
145 E. Spruce Lake Road  
Bloomfield Hills  
(2 1/2 miles east of Woodward) 338-2231  
Worship 10:30 a.m.  
Church School—Sunday 9:30 a.m.  
Douglas R. Trebilcock 332-9752

**ST. JAMES EPISCOPAL CHURCH**  
355 W. Maple  
Birmingham  
SUNDAY SERVICES  
8:00 A.M. Holy Communion  
9:15 and 11:00 A.M.  
Morning Prayer and Sermon  
11:15 and 12:00 P.M.  
9:15 and 11:00 A.M. — Church School  
(Infants through 9th Grade)  
WEDNESDAY  
7:00 and 11:30 A.M. — Holy Communion

**St. Andrew Lutheran Church**  
LCA  
6255 Telegraph Road  
Birmingham, North of Maple  
WORSHIP SERVICE  
10:30 a.m.  
Sunday Church School  
10:30 a.m.  
Thursday Church School  
4:45 P.M.  
Charles William Richter 646-5207

**TRINITY EPISCOPAL CHURCH**  
20400 La Muere North of 11 Mile  
between Orchard Lake & Middlebelt  
SUNDAY 8:00 a.m. Holy Communion  
9:15 and 11:00 a.m. Church School  
11:15 and 12:00 p.m. Church School  
Call office for Church School Information  
671-2800

**ST. JOHN LUTHERAN CHURCH**  
A.L.C.  
22225 Old Road, Birmingham  
Pastor Charles Fox 474-0264 or 474-4299  
Worship 8:30 & 11:00 A.M.  
Sunday School 9:40 A.M.  
Nursery Provided

**ST. PAUL UNITED METHODIST CHURCH**  
145 E. Spruce Lake Road  
Bloomfield Hills  
(2 1/2 miles east of Woodward) 338-2231  
Worship 10:30 a.m.  
Church School—Sunday 9:30 a.m.  
Douglas R. Trebilcock 332-9752

**ST. JAMES EPISCOPAL CHURCH**  
355 W. Maple  
Birmingham  
SUNDAY SERVICES  
8:00 A.M. Holy Communion  
9:15 and 11:00 A.M.  
Morning Prayer and Sermon  
11:15 and 12:00 P.M.  
9:15 and 11:00 A.M. — Church School  
(Infants through 9th Grade)  
WEDNESDAY  
7:00 and 11:30 A.M. — Holy Communion

**St. Andrew Lutheran Church**  
LCA  
6255 Telegraph Road  
Birmingham, North of Maple  
WORSHIP SERVICE  
10:30 a.m.  
Sunday Church School  
10:30 a.m.  
Thursday Church School  
4:45 P.M.  
Charles William Richter 646-5207

**Beautiful Savior Lutheran Church**  
A.L.C.  
5631 North Adams Road  
1/2 Mile North of E. Long Lake Rd.  
SUNDAY  
8:15 a.m. Mattins  
9:30 a.m. Sunday School  
11:00 a.m. Morning Worship  
Fred W. MacLean, Pastor  
Duane F. Schafer, Pastor  
MI 6-5241 MI 6-5124

**FIRST UNITED METHODIST CHURCH**  
1589 West Maple at Pleasant  
Ministers: James W. Wright, G. Bryn Evans  
John H. Huncer, Thomas H. Heaven  
Worship Services 8:30, 9:30 & 11 a.m.  
Church School 9:30 and 11 a.m.  
Nursery Care provided

**First Baptist Church**  
Bates and Willits  
Birmingham, Mich.  
Dr. Robert G. Middleton, Minister  
Dr. Homer J. Armstrong, Emeritus  
9:45 A.M. Church School  
11:00 A.M. Worship Service

**Franklin Community Church**  
United Methodist  
on Franklin's Village Green  
Worship Service  
9:00 & 11:15 A.M.  
Nursery Care  
9:00 & 11:15 A.M.  
Sunday School  
11:15 A.M.  
Senior Minister, Frank B. Cowie  
Minister, Roger W. Irwin

**ST. JOHN LUTHERAN CHURCH**  
A.L.C.  
22225 Old Road, Birmingham  
Pastor Charles Fox 474-0264 or 474-4299  
Worship 8:30 & 11:00 A.M.  
Sunday School 9:40 A.M.  
Nursery Provided

**ST. PAUL UNITED METHODIST CHURCH**  
145 E. Spruce Lake Road  
Bloomfield Hills  
(2 1/2 miles east of Woodward) 338-2231  
Worship 10:30 a.m.  
Church School—Sunday 9:30 a.m.  
Douglas R. Trebilcock 332-9752

**ST. JAMES EPISCOPAL CHURCH**  
355 W. Maple  
Birmingham  
SUNDAY SERVICES  
8:00 A.M. Holy Communion  
9:15 and 11:00 A.M.  
Morning Prayer and Sermon  
11:15 and 12:00 P.M.  
9:15 and 11:00 A.M. — Church School  
(Infants through 9th Grade)  
WEDNESDAY  
7:00 and 11:30 A.M. — Holy Communion

**TRINITY EPISCOPAL CHURCH**  
20400 La Muere North of 11 Mile  
between Orchard Lake & Middlebelt  
SUNDAY 8:00 a.m. Holy Communion  
9:15 and 11:00 a.m. Church School  
11:15 and 12:00 p.m. Church School  
Call office for Church School Information  
671-2800

**ST. JOHN LUTHERAN CHURCH**  
A.L.C.  
22225 Old Road, Birmingham  
Pastor Charles Fox 474-0264 or 474-4299  
Worship 8:30 & 11:00 A.M.  
Sunday School 9:40 A.M.  
Nursery Provided

**ST. PAUL UNITED METHODIST CHURCH**  
145 E. Spruce Lake Road  
Bloomfield Hills  
(2 1/2 miles east of Woodward) 338-2231  
Worship 10:30 a.m.  
Church School—Sunday 9:30 a.m.  
Douglas R. Trebilcock 332-9752

**ST. JAMES EPISCOPAL CHURCH**  
355 W. Maple  
Birmingham  
SUNDAY SERVICES  
8:00 A.M. Holy Communion  
9:15 and 11:00 A.M.  
Morning Prayer and Sermon  
11:15 and 12:00 P.M.  
9:15 and 11:00 A.M. — Church School  
(Infants through 9th Grade)  
WEDNESDAY  
7:00 and 11:30 A.M. — Holy Communion

**St. Andrew Lutheran Church**  
LCA  
6255 Telegraph Road  
Birmingham, North of Maple  
WORSHIP SERVICE  
10:30 a.m.  
Sunday Church School  
10:30 a.m.  
Thursday Church School  
4:45 P.M.  
Charles William Richter 646-5207

**Beautiful Savior Lutheran Church**  
A.L.C.  
5631 North Adams Road  
1/2 Mile North of E. Long Lake Rd.  
SUNDAY  
8:15 a.m. Mattins  
9:30 a.m. Sunday School  
11:00 a.m. Morning Worship  
Fred W. MacLean, Pastor  
Duane F. Schafer, Pastor  
MI 6-5241 MI 6-5124

**FIRST UNITED METHODIST CHURCH**  
1589 West Maple at Pleasant  
Ministers: James W. Wright, G. Bryn Evans  
John H. Huncer, Thomas H. Heaven  
Worship Services 8:30, 9:30 & 11 a.m.  
Church School 9:30 and 11 a.m.  
Nursery Care provided

**First Baptist Church**  
Bates and Willits  
Birmingham, Mich.  
Dr. Robert G. Middleton, Minister  
Dr. Homer J. Armstrong, Emeritus  
9:45 A.M. Church School  
11:00 A.M. Worship Service

**Franklin Community Church**  
United Methodist  
on Franklin's Village Green  
Worship Service  
9:00 & 11:15 A.M.  
Nursery Care  
9:00 & 11:15 A.M.  
Sunday School  
11:15 A.M.  
Senior Minister, Frank B. Cowie  
Minister, Roger W. Irwin

**ST. JOHN LUTHERAN CHURCH**  
A.L.C.  
22225 Old Road, Birmingham  
Pastor Charles Fox 474-0264 or 474-4299  
Worship 8:30 & 11:00 A.M.  
Sunday School 9:40 A.M.  
Nursery Provided

**ST. PAUL UNITED METHODIST CHURCH**  
145 E. Spruce Lake Road  
Bloomfield Hills  
(2 1/2 miles east of Woodward) 338-2231  
Worship 10:30 a.m.  
Church School—Sunday 9:30 a.m.  
Douglas R. Trebilcock 332-9752

**ST. JAMES EPISCOPAL CHURCH**  
355 W. Maple  
Birmingham  
SUNDAY SERVICES  
8:00 A.M. Holy Communion  
9:15 and 11:00 A.M.  
Morning Prayer and Sermon  
11:15 and 12:00 P.M.  
9:15 and 11:00 A.M. — Church School  
(Infants through 9th Grade)  
WEDNESDAY  
7:00 and 11:30 A.M. — Holy Communion

**BIRMINGHAM UNITARIAN CHURCH**  
Woodward at Lone Pine  
Bloomfield Hills 447-2380  
Robert Marshall—Minister  
"Why the Problem of Evil  
is still a Problem for us"  
9:30 and 11:15  
Worship Service & Church School  
(nursery thru 12th grade)

**Bloomfield Hills Christian Church**  
The Community House  
380 South Boro, Birmingham  
Sunday: 10:00 A.M. Bible School  
11:00 A.M. Worship  
1:00 P.M. Praise Service  
Wednesday: 7:15 P.M. Bible Study  
Joseph P. Lukowski, Pastor  
851-8316

**Bloomfield Hills Baptist Church**  
3600 Telegraph Road  
9:00 a.m. Coffee Fellowship  
9:30 a.m. Sunday School  
10:30 a.m. Morning Worship  
1:00 p.m. Sunday Evening Service  
2:30 p.m. Youth Groups  
Tuesday 6:30 a.m.  
Mens Prayer Breakfast  
7:30 p.m. Wednesday Meeting  
Church Phone: 647-3851  
Elmo Tahan, Pastor 628-8148

**Pine Hill Congregational Church**  
(1/2 Mile South of W. Long Lake Rd.)  
Church and Church School  
10:30 A.M.  
James R. Lyons, Pastor 626-8215  
626-7277

**The Congregational Church of Birmingham, U.C.C.**  
Woodward at Cranbrook  
Bloomfield Hills MI 6-4511  
Worship and Church School  
9:30 and 11:00 a.m.  
Minister: Rev. Charles O. Erickson  
Minister of Education:  
Rev. Verne E. Arnes, Jr.

**Birk in the Hills**  
1345 W. Long Lake Rd.  
Dr. James F. Anderson  
Pastor  
Worship Services and Church School  
Sundays at 9:30 and 11:30 A.M.

**FARMINGTON HILLS BAPTIST**  
On Middlebelt Road Between 12 & 13 Mile Rds.  
Worship 11:00 a.m. and 7:00 p.m.  
Bible School 9:45 a.m.  
Family Night—Wed. 7:30 p.m.  
Rev. Fred G. Ferris—Pastor 651-6910  
A CONSERVATIVE BAPTIST CHURCH

**Christian Science Churches**  
FIRST CHURCH OF CHRIST, SCIENTIST  
— BIRMINGHAM  
181 Chester at Willits  
SUNDAY SERVICES 10:30 A.M.  
SUNDAY SCHOOL 10:30 A.M.  
WEDNESDAY TESTIMONY MEETING 8:00 P.M.  
CHILD CARE ROOM Sunday 10:15 A.M. — Wed 7:45 P.M.  
READING ROOM — 355 East Maple — 644-7935  
Open Mon. & Tues. 9:30-5:30 & 7-9:30 Wed. & Sat. 9:30-5:30  
Thurs. & Fri. 9:30-9:00  
except Sunday and holidays

**FIRST CHURCH OF CHRIST, SCIENTIST**  
FRANKLIN-MEADOWDALE  
Maple at Inkster  
SUNDAY SERVICES 10:30 A.M.  
SUNDAY SCHOOL 10:30 A.M.  
WEDNESDAY TESTIMONY MEETING 8:15 P.M.  
CHILD CARE ROOM Sunday 10:15 A.M. — Wed 8:00 P.M.  
READING ROOM — in Pine Lake Mall — 851-7740  
Orchard Lake Rd. at Lone Pine Rd.  
Open Mon., Tues., Wed., Sat. 9:30-6:00, Thurs. & Fri. 9:30-9:00  
All are welcome at our Church Services and the Reading Rooms

**First Presbyterian**  
1669 WEST MAPLE at CHESTERFIELD (646-3046)  
BIRMINGHAM  
The Reverend F. Morgan Roberts, Pastor  
Associate: D. King Ketter Charles A. Sommers,  
Edward E. Craxton, Gerald S. Crawford  
Worship and Church School  
9:30 and 11:15 A.M.

**First Baptist Church**  
Bates and Willits  
Birmingham, Mich.  
Dr. Robert G. Middleton, Minister  
Dr. Homer J. Armstrong, Emeritus  
9:45 A.M. Church School  
11:00 A.M. Worship Service

**Franklin Community Church**  
United Methodist  
on Franklin's Village Green  
Worship Service  
9:00 & 11:15 A.M.  
Nursery Care  
9:00 & 11:15 A.M.  
Sunday School  
11:15 A.M.  
Senior Minister, Frank B. Cowie  
Minister, Roger W. Irwin

**CLARENCEVILLE UNITED METHODIST**  
20300 Middlebelt, Livonia  
Pastor Gerald Fisher  
474-5444  
9:30 a.m. Holy Communion  
10:30 a.m. Church School  
11:15 a.m. Sunday School  
1:00 p.m. Sunday Evening Service  
2:30 p.m. Youth Groups  
Tuesday 6:30 a.m.  
Mens Prayer Breakfast  
7:30 p.m. Wednesday Meeting  
Church Phone: 647-3851  
Elmo Tahan, Pastor 628-8148

**United Methodist Farmington West Bloomfield Larger Parish**  
In Farmington  
First United Methodist  
3312 Greenfield at Ave. 16 (4073)  
Pastor: John N. Howell  
Associate Pastor: Howard F. Ford  
Worship Service 9:30 a.m.  
Sunday School 10 a.m.

**United Methodist Farmington West Bloomfield Larger Parish**  
In Farmington Hills  
Norden Park United Methodist  
2907 W. Fernwood at Ave. 16 (4073)  
Pastor: William M. R. Ford  
Associate Pastor: Merdon T. Mahan  
Minister of Education: James F. Thomas  
Worship Service 9:30 and 11:00 a.m.  
Sunday School 9:30 and 11:00 a.m.

**United Methodist Farmington West Bloomfield Larger Parish**  
In West Bloomfield  
F. Bloomfield United Methodist  
4100 Walnut Lake Rd. 451-2331  
Pastor: Leiford E. Peterson  
Worship Service 10:15 a.m.  
Sunday School 10:15 a.m.

**United Methodist Farmington West Bloomfield Larger Parish**  
In Farmington Hills  
Norden Park United Methodist  
2907 W. Fernwood at Ave. 16 (4073)  
Pastor: William M. R. Ford  
Associate Pastor: Merdon T. Mahan  
Minister of Education: James F. Thomas  
Worship Service 9:30 and 11:00 a.m.  
Sunday School 9:30 and 11:00 a.m.

**United Methodist Farmington West Bloomfield Larger Parish**  
In Farmington Hills  
Norden Park United Methodist  
2907 W. Fernwood at Ave. 16 (4073)  
Pastor: William M. R. Ford  
Associate Pastor: Merdon T. Mahan  
Minister of Education: James F. Thomas  
Worship Service 9:30 and 11:00 a.m.  
Sunday School 9:30 and 11:00 a.m.

**United Methodist Farmington West Bloomfield Larger Parish**  
In Farmington Hills  
Norden Park United Methodist  
2907 W. Fernwood at Ave. 16 (4073)  
Pastor: William M. R. Ford  
Associate Pastor: Merdon T. Mahan  
Minister of Education: James F. Thomas  
Worship Service 9:30 and 11:00 a.m.  
Sunday School 9:30 and 11:00 a.m.

**United Methodist Farmington West Bloomfield Larger Parish**  
In Farmington Hills  
Norden Park United Methodist  
2907 W. Fernwood at Ave. 16 (4073)  
Pastor: William M. R. Ford  
Associate Pastor: Merdon T. Mahan  
Minister of Education: James F. Thomas  
Worship Service 9:30 and 11:00 a.m.  
Sunday School 9:30 and 11:00 a.m.

**United Methodist Farmington West Bloomfield Larger Parish**  
In Farmington Hills  
Norden Park United Methodist  
2907 W. Fernwood at Ave. 16 (4073)  
Pastor: William M. R. Ford  
Associate Pastor: Merdon T. Mahan  
Minister of Education: James F. Thomas  
Worship Service 9:30 and 11:00 a.m.  
Sunday School 9:30 and 11:00 a.m.

**United Methodist Farmington West Bloomfield Larger Parish**  
In Farmington Hills  
Norden Park United Methodist  
2907 W. Fernwood at Ave. 16 (4073)  
Pastor: William M. R. Ford  
Associate Pastor: Merdon T. Mahan  
Minister of Education: James F. Thomas  
Worship Service 9:30 and 11:00 a.m.  
Sunday School 9:30 and 11:00 a.m.

**United Methodist Farmington West Bloomfield Larger Parish**  
In Farmington Hills  
Norden Park United Methodist  
2907 W. Fernwood at Ave. 16 (4073)  
Pastor: William M. R. Ford  
Associate Pastor: Merdon T. Mahan  
Minister of Education: James F. Thomas  
Worship Service 9:30 and 11:00 a.m.  
Sunday School 9:30 and 11:00 a.m.

**United Methodist Farmington West Bloomfield Larger Parish**  
In Farmington Hills  
Norden Park United Methodist  
2907 W. Fernwood at Ave. 16 (4073)  
Pastor: William M. R. Ford  
Associate Pastor: Merdon T. Mahan  
Minister of Education: James F. Thomas  
Worship Service 9:30 and 11:00 a.m.  
Sunday School 9:30 and 11:00 a.m.

**United Methodist Farmington West Bloomfield Larger Parish**  
In Farmington Hills  
Norden Park United Methodist  
2907 W. Fernwood at Ave. 16 (4073)  
Pastor: William M. R. Ford  
Associate Pastor: Merdon T. Mahan  
Minister of Education: James F. Thomas  
Worship Service 9:30 and 11:00 a.m.  
Sunday School 9:30 and 11:00 a.m.

**UNIVERSITY HILLS CHURCH**  
Care of Belknap  
Worship with Us at  
11:00 a.m. and 7:00 p.m.  
2671 Farmington Rd. at I-496  
474-1450 Dr. J. H. Elkins 474-0514

**Community Congregational Church**  
27800 Southfield Road  
(1 1/2 Mile Lathrup Village)  
Jackson E. Turner, Minister  
10:00 A.M. Service

**St. David's EPISCOPAL CHURCH**  
16200 West 12 Mile Road  
Southfield  
Between Southfield & Greenfield  
Phone: 557-5430  
Sundays: 9:30 and 11 A.M.  
Church School and Nursery 9:45 A.M.

**St. David's EPISCOPAL CHURCH**  
16200 West 12 Mile Road  
Southfield  
Between Southfield & Greenfield  
Phone: 557-5430  
Sundays: 9:30 and 11 A.M.  
Church School and Nursery 9:45 A.M.

**St. David's EPISCOPAL CHURCH**  
16200 West 12 Mile Road  
Southfield  
Between Southfield & Greenfield  
Phone: 557-5430  
Sundays: 9:30 and 11 A.M.  
Church School and Nursery 9:45 A.M.

**St. David's EPISCOPAL CHURCH**  
16200 West 12 Mile Road  
Southfield  
Between Southfield & Greenfield  
Phone: 557-5430  
Sundays: 9:30 and 11 A.M.  
Church School and Nursery 9:45 A.M.

**St. David's EPISCOPAL CHURCH**  
16200 West 12 Mile Road  
Southfield  
Between Southfield & Greenfield  
Phone: 557-5430  
Sundays: 9:30 and 11 A.M.  
Church School and Nursery 9:45 A.M.

**St. David's EPISCOPAL CHURCH**  
16200 West 12 Mile Road  
Southfield  
Between Southfield & Greenfield  
Phone: 557-5430  
Sundays: 9:30 and 11 A.M.  
Church School and Nursery 9:45 A.M.

**St. David's EPISCOPAL CHURCH**  
16200 West 12 Mile Road  
Southfield  
Between Southfield & Greenfield  
Phone: 557-5430  
Sundays: 9:30 and 11 A.M.  
Church School and Nursery 9:45 A.M.

**St. David's EPISCOPAL CHURCH**  
16200 West 12 Mile Road  
Southfield  
Between Southfield & Greenfield  
Phone: 557-5430  
Sundays: 9:30 and 11 A.M.  
Church School and Nursery 9:45 A.M.

**St. David's EPISCOPAL CHURCH**  
16200 West 12 Mile Road  
Southfield  
Between Southfield & Greenfield  
Phone: 557-5430