500 Help wanted

SALESMEN wanted for small non-heavy items. Work your own hours. High commission. Must be over 21 years and ↑ licensed. Experience preferred but not essential. Call Mr. Ward also Advance Carpet Cleaning Co. 591-2080

MAJOR APPLIANCES

Manufacturer needs young men and women to display and develop new merchandising equipment. No experience necessary. 40 hr week to start plus profit sharing. Call Kibby Personnel Office Friday 9-3PM

861-5366

BEAUTY OPERATOR exp preferred with following preferred Part or full-time Beautiful Troy salon 528-0500 or 855-0405

MAINTENANCE MAN Experienced Full time Apply Personnel Office 8 AM 4 PM Mon thru Fri

REDFORD COMMUNITY HOSPITAL 25210 GRAND RIVER At Beech Daly

RED WING TICKET WINNER

Carol Jurasek 20820 Hugo Farmington Hills, Mich 48024

But you must call the Promotion Dept. of the Observer & Eccentric no later than 5 P.M. Tuesday, March 11, 1975 to claim your TWO FREE RED WING HOCKEY TICKETS 261-8800 Ext. 209.

CONGRATULATIONS!

LAID OFF? UTEMPLOYED?

Factory outlet in Livonia looking for young men to start immediately in good paying positions. No sales experience necessary. Call Tuesday only 10 to 6 PM 425-8888

RETAIL EXPERIENCE? $1,500 Great opportunity for Manager trainee with Ladies Wear Firm. No sales except. Excellent benefits and Fringes! Employment Center 356-5420

WOMAN wanted for pickup and delivery service. 4 days week 8 to 5 per week. Must have clean driving record. For interview call 476-6600

MAN OR WOMAN interested in working with students to act as lunch aides. 2½ hours per day. Van Hoeven Jr. High Rochester 651-7770

HOUSEKEEPING SUPERVISOR

Experienced housekeeper with bred ership ability to direct the house keeping department

Please Apply In Person

WESTLAND CONVALESCENT CENTER 36137 W Warren Rd

500 Help wanted

Accountant and Financial Analyst

National Company requires degree and experience $13,000 Fee paid

Lois Ray Personnel 559-0560

SALES REP part time position will cover Drug Stores and Food markets in West Metro area. No experience necessary. Advertising Personnel Agency 313-886-5000

BOY BOGER RESTAURANTS are now hiring part time day waiters. Excellent opportunity for college men. Apply Monday thru Friday 2 and 5 PM at 30476 Telegraph at 10 Mile 355-9010 An Equal Opportunity Employer

MAINTENANCE AND Repair man wanted for apartment complex in Westland 32 25 per hour to start. 595-0720

Positions Available

Where a young man may move up as has ever been! We will train and a guaranteed salary is available if you qualify. Must be neat at hand ile and have a car. These positions will start immediately. Sales experience helpful but not necessary. For personal interview call Tuesday only 10 to 5 PM 420-8000

SINGER FEMALE needed for band. Ask for Kerr 476-0400

YOUNG adult over 18 to renovate kitchen in large apartment complex 8 AM 5 PM 52 50 per hour 476-7300

SALESMAN

Are you earning $15,000 or so but no opportunity to at least double your income? Advancement opportunities unlikely?

Permanent position for experienced mechanically inclined well groomed young man selling for a well-known national building products company

477-2567

WANTED Hair Dressers Top commission Southfield area Full or part time Experienced 777-7200

LAB TECHNICIAN

Experienced Capable of operating & maintaining small physical test lab. Work closely as support function for product engineering. Position requires responsible self starting individual capable of operating with minimal direction & supervision. Good benefits. Good location. Salary commensurate with ex perience. Send your resume in confidence to Box 518 Observer & Eccentric Newspapers 36251 Schoolcraft Livonia Michigan 48150

ENGINEERING

Cutting Tool Design. Full time employment. Excellent benefits and working conditions. 1 year Engineering experience required. An Equal Opportunity Employer 271-1071

General Warehouse

Experienced warehouse workmen and order filler for wholesale drug company. Some experience with pharmaceuticals and sundries of overhead health and beauty aid products. Call Miss Harrison weekdays between 9 AM and 1 PM at

349-5000

ALTO Parts counter man G M Dealership experience preferred. Apply in person only Harvey Berg Chevrolet 30800 South Warren Rd Warren Mi

CITY OF WESTLAND

1975 SUMMER REC PROGRAM Applications from Westland residents will be accepted through Friday March 21st for

PLAYGROUND SUPERVISORS
ARTS & CRAFTS INSTRUCTORS
RECREATION PLAYLEADERS
ASSISTANT PLAYLEADERS
ARTS & CRAFTS INSTRUCTORS
RECREATION ATTENDANTS

AND OTHER CLASSIFICATIONS Apply in Westland Parks and Recreation 32715 Dorsey Rd 722-7600

WAREHOUSE WORKER

Person must be able to work from pick lists filling orders receiving shipment and general duties. Must have aptitude for numbers. Be reliable and in good physical condition to handle boxes of small loads. No interview without appointment. Snap On Tools 23600 Industrial Park Dr Farmington Hills

476-7300

An Equal Opportunity Employer

SPECIAL AGENT

Career position with top company with expanding market. College or public contact experience preferred. Starting salary up to $1,000 per month. Extensive 3 year development program. Call for interview Mr. Marrow

Prudential Insurance Co.

352-4508

Equal opportunity employer

BUSINESS Opportunity looking for a Determined Manager student chemists. Use our facilities for Dishwasher's chemistry at home. Must be experienced Eastern Michigan University and University of Michigan area. Karen Retail 4 Lounge 663-1771 or 663-2476

ADJUSTER experienced truck held area adjusting company 355-5000

SHOP FOREMAN

Growing hydraulic distributor needs experienced working foreman to supervise shop. Must have previous hydraulic experience. Excellent salary and benefits. Call for interview

522-7774

MACHINE SET UP and repair man experience preferred on 3 & 4 spindle Turret Machines and Perkins Bullard Tables. North Suburb area good wages fringe benefits and continuous employment. Call Mr Samaro 663-7100

JANITRESS

Light cleaning mornings. Mature honest dependable. Apply in person

MAYFLOWER LANES

30000 Plymouth Rd
(1 Mile W of Beech Daly)

PULL TIME

For Lunch Meat and Cheese department. Must be experienced. Meat's Front Market 30000 Joy Livonia

DRIVERS

Long and short term assignments. Must have chauffeur's license

MANPOWER

Temporary Services
30000 W 8 Mile
30200 Ryan Rd
Interviewing 9 AM 3 PM
Thursday thru Tuesday
An Equal Opportunity Employer

NO RISK NO COST

Start your own Fashion Boutique with orders and show business at your convenience. Lavish furnishing, highest earnings, no investment. After 1 PM tel 38 PM 750-3550

CLERK CASHIER

Experienced, full time, references. Apply in person

FAIRLANE DRUGS

5 Mile at Newburgh

ADMINISTRATIVE MGR. ACTIVITIES CO-ORDINATOR

Person needed for condominium clubhouse manager and activities co-ordinator in Bloomfield Township supervisory and pool maintenance experience required. Call Charlotte at 855-8300

NIGHT BARTENDER

Must be experienced, excellent opportunity. To work in Livonia Elks Club. Contact Donald Ruddle 535-7100

500 Help Wanted

NATURE man with general knowledge of all mammals and bring reports. Must be dependable. Should prefer one or pickup for transportation 285-7000

BEAUTICIAN - RECEPTIONIST Full time. Salary commission. Call Lu Velma area 273-0151

LAB TECHNICIAN

Mechanical laboratory work. High school education and mechanical ability required. Must be capable of exercising judgment. Good benefits.

SELASTOMER DETROIT
23600 Research Dr. Farmington

EXPERIENCED in carpentry work. Must have own tools and sub-contractor's insurance. Apply in person only. No phone please. Fiesta Bowl Bowling Center 22000 Grand River Detroit 3 Mile E of Telegraph

WAREHOUSE FOREMAN

Good organizer. Livonia manufacturing plant. Handling steel, large & small industrial parts. Immediate opening. Send resume of experience to Box 506 Observer & Eccentric Newspapers, 36251 Schoolcraft Livonia Michigan 48150

ORDER DESK CLERK

Cutting Tool Manufacturer. Full time employment. Excellent benefits and working conditions. Blue Cross reading required. An Equal Opportunity Employer 471-1071

Controller

Southfield division of NYSE service company needs a Controller. If you are an aggressive and conscientious accountant with at least 5 years solid experience in financial management and want a position where promotion is based on demonstrated ability, please send a resume with salary history to Box 508, Observer & Eccentric Newspapers 36251 Schoolcraft Livonia Michigan 48150

Experienced Capable of operating & maintaining small physical test lab. Work closely as support function for product engineering. Position requires responsible self starting individual capable of operating with minimal direction & supervision. Good benefits. Good location. Salary commensurate with experience. Send your resume in confidence to Box 518 Observer & Eccentric Newspapers 36251 Schoolcraft Livonia Michigan 48150

500 Help Wanted

FULL TIME permanent maintenance man for Westwood facility in Garden City Call 1 to 3 PM 421-6100

WANTED!!
WAITRESSES
FOOD & LIQUOR SERVICE

PART & FULL TIME HELP NEEDED

Minimum amount of experience needed. Please NO applicants accepted over telephone.

Contact MR. SMITH before 5 PM.

459-1776

C/O Hotel Mayflower

Positions for
THE STEAK-HOUSE
GALLEY
CROWN'S NEST PUB
PLYMOUTH

BALTICIANS male or female 30 or 35 plus helper for some helping preferred. Livonia area. 476-3139

SET-UP MAN
FULL TIME

Experienced on flat die thread rollers. Immediate opening. Liberal employee benefits. Apply today

S.M.C.
800 Junction Plymouth

GAS STATION MANAGER

Who wants to work independent gas company needs good reliable management. Good pay. Good benefits. Phone call

C.E.T.A.
EMPLOYMENT OPPORTUNITIES
CITY OF PLYMOUTH
Automotive Mechanic II

Annual overhaul of maintenance equipment of automobiles and heavy equipment and aid in development of a preventative maintenance program

Automotive Man III

General labor prolonged out of doors work

APPLICATIONS available at City Hall City Clerk's office 201 S Main St Plymouth Michigan

An Equal Opportunity Employer

502 Help Wanted Dental-Medical

FARMINGTON area Orthodontist Assist Doctor some lab dental experience preferred 5½ days, no evenings or Wednesdays. Salary open 476-8660

LPN
CHARGE NURSES

Day & Midnight shift Please call 722-3170. Apply in person 9-4 PM, M T Westland Convalescent Center, 36137 W Warren, Westland

ATTENTION R.N. GRADUATES Just Graduate? Get started on the right track with top salary & excellent benefits. Be here Kingsley Manor Center 397-8888

PHYSICAL THERAPIST

Join a Health Maintenance organization. We have a challenging opportunity for a Registered Physical Therapist to treat patients and manage our Physical Therapy Department. The right candidate will have some Staff Therapist experience with the adults and children. Will be responsible for therapy services with the assistance of a Physical Therapy Assistant. This position will require close coordination with our staff Physiatrist. Administrator and other hospital and health center workers.

We offer an excellent salary and an unexpanded paid benefit program which includes cash bonus on Health Insurance. Optional and participation discount educational assistance plan many other fine benefits.

If you would be interested in finding out more about this position please call our Personnel office

MetropolitanHospital
& HEALTH CENTER, WEST
29303 Joy Rd Westland
522-4800 ext 286
An Equal Opportunity Employer

NURSES AIDE

Mature woman with experience nursing for elderly Midnight shift Full time for small home nursing. Must ask for Mrs Zirk 476-8070

NURSE ANESTHETIST
CRNA

Join a Health Maintenance organization. We have an outstanding opportunity for part time 20 hour employment. We offer excellent salary and an unexpanded benefit program. If you would like to be considered for placement at our growing comprehensive Health Care program, please call our Metro West Personnel office.

MetropolitanHospital
& HEALTH CENTER, WEST
29303 Joy Rd Westland
522-4800 ext 286
An Equal Opportunity Employer

RN'S & LPN'S
FULL or PART TIME

Days and afternoon shifts 3 PM till 11 30 PM. Apply the ARNOLD HOMES 19000 W 7 Mile 9 AM 4 PM Monday through Friday

RN & LPN'S

Days and Midnight shift full time, no weekends. Small convalescent home in Livonia. Contact Director of Nurses

421-4800

MEDICAL lab assistant part time approximately 3 nights & Saturdays Call 476-3600

NURSES AIDES
FULL OR PART TIME
ALL SHIFTS
Apply In Person

FRANKLIN MANOR
CONVALESCENT CENTER
352-7390

DENTAL ASSISTANT experienced desirable for Bloomfield Twp office excellent benefits for right person. Send resume to Box 509 Observer & Eccentric Newspapers 36251 Schoolcraft Livonia Michigan 48150

LPN
Part-Time

EASTLAWN
CONVALESCENT CENTER
Northville

349-0011 or 349-0012

HIGH school grad with experience in medical secretary training, and secretarial procedures to work in Dial Park Doctor's office

502 Help Wanted Dental-Medical

RNS or LPNS

Needed for Midnights. Full time Monday thru Friday 11 30 PM to 8 AM. Excellent pay fringe benefits plus good working conditions. For interview call Miss Tapper RN at

531-7200
Presbyterian Village
in Redford Twp

DENTAL Assistant for busy dental office. Want to start a career? Call Mrs Gilbert OE 9-8 for appointment. Madonna Heights area. Call 398-6000

RN'S

Afternoons Full or part time. We will orientate and train. Good pay benefits pleasant surroundings. Apply 9-4 Monday through Friday Mrs. Landon

FARMINGTON NURSING HOME
35000 Fairlane Rd Farm
477-7400

DENTAL office manager position available to person with pleasant personality and a desire to learn dental. Experienced in appointments, collections, ordering supplies, store clerks and real estate. Dentist is seeking inquiry after 6 PM 355-1707

X-Ray Technicians

We are now accepting applications for X-Ray Technicians. Livonia area. Full and Part time. Excellent fringe benefits. Apply at Ask for Mr Malcolm

GA 2-4033

DENTAL HYGIENIST wanted for an expanding Suburban practice. Salary negotiable. Medicare Blue area. For more information call 355-5220

NURSE AIDES

Day shift experienced full time only. Good pay and benefits. Pleasant surroundings. Apply 9-4 Mrs. Gail Hancock

FARMINGTON NURSING HOME
35000 Fairlane Rd Farm
477-7400

FULL TIME Dental Assistant Doctor Heights. No experience necessary. Must have good character traits. Good satisfaction and stimulating job. Call Observer & Eccentric Newspapers 36251 Schoolcraft Livonia Michigan 48150

X-Ray Technician

Unregistered or Registered Wanted full time X Ray tech persons unregistered or registered. Several positions open. Livonia area Call Mrs Sowers 10 AM 1 PM

422-4033

FULL TIME RN for Plastic for good 20 hours a week $5 per hour. Call after 1 30 PM 591-7717

NURSES AIDES
DAY SHIFT
HENDRY
Convalescent Center

Apply in person Mon Thru Fri.

Between 9 AM-4 PM
105 Haggerty Plymouth

504 Help Wanted Office-Clerical

Journalism Degree?

Here's your chance to put it to work for Suburban W Suburban newspaper which has now joined the national union if you can read blueprints. Aggressive name 35000 Work Full benefits and good pay. Call Mr. Denver at 261 2111 till 7 PM. Permanent

PERMANENT STAFF CO

MTST OPERATOR

For fine company offering super benefits. Good accurate typing will qualify you for training. Start up to $550 with raise to $590 after a few months

Accuracy Personnel
Birmingham 642-3050
Southfield 358-2010

INSURANCE TRAINEE

Typing skills can lead to career position in underwriting department 5025 Durham Employment Service 352-6000

Bkkpr-$175

Good experience in Trial Balance methods? Start work established firm at top pay and good benefits. Call Mrs Lakin at 261 2111 till 7 PM. Permanent

PERMANENT STAFF COMPANY

ORDER DESK $875 Fee Paid. Want neat blue jeans type job. Good work. Farmington. Call Mr Girard Industrial Personnel 477-8000

MTST - will train excellent typist at Southfield company. Catered top benefits. Salary $500 to $525 with raise to $590 in 6 months. Good fee arrangement

SECRETARY for Birmingham law firm. No legal experience required. Excellent typing & shorthand. Salary $700 to $800 fee paid

ADAMS
&
MARTIN
PERSONNEL
920 E Maple Birmingham

646-5600

SUBURBAN OPPORTUNITIES

Employers Pay Fee on These. GIRL FRIDAY to $800 Fee Paid. Good appearance. Good typist. Duplicate Light bookkeeping. Farmington region.

INSURANCE ANALYST to $800 Fee Paid. Detail minded. Figure aptitude. Accurate typist. Over 25. Southfield.

CLERK TYPIST to $600 Fee Paid. Exceptional typing with figure aptitude. Prefer over 25. Southfield.

NCR to $600 Fee Paid. Experienced or will train 70 WPM typ at Southfield.

Call Mrs. Evans 477-9640
SUBURBAN PERSONNEL

AUTO BUILER

Must be experienced in our trimming and sewing work. Good pay and benefits. Apply for Leonard Wright

Lee LeBlanc Chrysler
30015 Plymouth Rd Plymouth
525-4000

MEDICAL TERMS-TYPIST

$875 to start now plus super benefits including PERMANENT STAFF Personnel agency fee Call Dale Gates at 261 2111 types till 7 pm

PART TIME TYPIST mature work with recent typing experience or brush up course. Prefer Bookkeeping experience. Southfield office. Call between 9 and 3 PM 352-3770

504 Help Wanted Office-Clerical

Keypunch?

Southfield company has a job for You and You AND YOU! Earn $600-$625 work depending upon experience. Call Pam Smith at 261 2111 till 7 pm. Permanent

PERMANENT STAFF CO

VIP'S Organizer

Vice President of this suburban bank needs someone to organize Phone Also need dictation and typing. Top benefits. Participation OE shorthand OE 9-8 work. Call Pam Smith at 261 2111 call 7 pm for immediate interview

PERMANENT STAFF CO

BOOKKEEPER

Part time thru trial balance or expect receivable to payroll 5 days Morrison area 653-1320

Advertising Sec'y

Suburban firm has exciting position for you. Light typing required. Average shorthand 60 WPM. Call Mrs Call Carol Drexler at 261 2111 till 7 pm. Permanent

PERMANENT STAFF CO

CLERICAL SUPERVISOR

Want to become part of manager team? Top benefits. Excellent person with factory requirements. Write Box 511 Observer & Eccentric Newspapers 36251 Schoolcraft Livonia Michigan 48150

SECRETARY

EXCELLENT typing dictaphone and good math ability $550 fee paid

Lois Ray Personnel
559-0560

PART TIME Temporary with perpetual potential. Skills should include bookkeeping and computational ability. Hours 9 to 1 Mon thru Fri. Call Personnel Manager 352-7300

ONE GAL OFFICE
FEE PAID

Good typing no shorthand. Must have background sales. Suburban Corporation 557-7200 559-0700

KAY TURNER PERSONNEL
18780 W 10 Mile Rd
SOUTHFIELD

PERMANENT part time bookkeeper thru trial balance. Health connected Company. $375 per month. Call Ray Personnel 548-2600

THE MAN WILL TRAIN

you for interesting work if you have average typing, some shorthand and ability to work well with people. Company pays generous service fee please call Mrs Lakin at 261 2111 till 7 PM

PERMANENT STAFF CO

WEST Bloomfield To rent. Large modern home with fireplace Living room dining room 3 bed rooms 3 baths family room with fireplace. Beautiful Recreation room patio large landscaped lot with trees. Year school. After 6 PM 682-1817

LEGAL STENO WHO WANTS

To work for 1 bright young lawyer in solid firm who wants $800-$750 for two plus lots of benefits. Call me to help you free only employers pay our personnel service fee. Please call Mrs. Fox at 354 5220 till 7 PM weekdays

THE FREE AGENCY

STENO & JR. JOB

with leading NW company which starts you at $600-$650. All you need is 100 WPM shorthand and willingness to learn. Please call Vivian Taylor at 354 5220 till 7 PM. You never pay an agency fee

THE FREE AGENCY

OPTHALMOLOGIST'S OFFICE receptionist front desk and board filing telephone. Blue Shield experience preferred full time. Southfield. Send resume to Box 405 Observer & Eccentric Newspapers 36251 Schoolcraft Livonia Michigan 48150

EXECUTIVE SECRETARY

Farmington Hills based Real Estate Developer is looking for an Executive Secretary. Her responsibilities include Dictation & Typing, general Corporate Executive Telephone & Bookkeeping. She must possess excellent Typing and Shorthand skills. Bookkeeping experience is a plus. Starts $875 $710 Call for appointment

851-8800

504 Help Wanted Office-Clerical

GENERAL OFFICE work for Southfield building contractor. Construction experience desirable 356-0400

EXPERIENCED Bookkeeper top pay good working required Livonia area 591-2100

SECRETARIAL OPENING

$600 To Start

Exciting opportunity with a rather late company for a sparkling client responsible person. Harry Ask for Pam Parker

588-5400
SNELLING & SNELLING AGENCY

CLERK TYPIST $600 FREE

All the jobs at THE FREE AGENCY are Free Employers pay all the fees at THE FREE AGENCY. Applicants never pay for our personnel service. Do you have reasonably good typing and over a year's full time office experience? Call 356 5220 (open till 7 PM)

THE FREE AGENCY

RECEPTIONIST work for pediatrician and switch board. Prefer 3 to 5 years experience. Call Mrs Robert B. Utley 647-3017

SECRETARY

Individual must have well developed typing shorthand and organizational skills. Must be accurate. Should be able to deal effectively with figures and handle diversified work assignments. Prior experience required. Competitive salary and benefits. Excellent working conditions. Suburban west side location. Reply in confidence detailing working experience and reasons for interest to Personnel Mgr. P O Box 305 Taylor Mich.

An Equal Opportunity Employer

SECRETARY RECEPTIONIST with typewriter or letter. Permanent position or receivable. Also some bookkeeping preferred. For admin executive office at Tree area. Good fringe benefits and personnel oriented type. Send complete resume to Box 30 Birmingham Michigan 48012

KEY PUNCH
OPERATORS

6 months of 1 year working experience required. Starting salary from $3 to $3 50 per hour with potential for earning up to $3 65 per hour. Rapid advancement based upon performance. Work in a pleasant environment with an excellent benefit program. Contact

LLOYD LANGER
CPHA
1968 Green Rd
Ann Arbor Mich 48105
769 6511

An Equal Opportunity Employer

SECRETARY to construction project manager. Typing shorthand 1 year office experience preferred. Time background helpful. Reply 714 2000

SUPERVISOR OFFICE JOB

For ingenious person who can run and a small office. Light shorthand, light bookkeeping. Maturity and good communication. Start at $600 month upon very large annual review. Please call Robbie Williams at 354 5220 till 7 PM weekdays and Sat 9 AM 1 You never pay an agency fee at

THE FREE AGENCY

GENERAL OFFICE

Gal Friday. Receptionist, typing, typing, typing, accounts receivable payable and payroll. Call for appointment 548-6100

A TOPNOTCH
BOOKKEEPER

$800

General ledger experience and machine bookkeeper for this super value low rent. Harry and phone Pat Kelly

588 5400
SNELLING & SNELLING PERSONNEL

SECRETARIAL excellent typing required Michigan Parkland for project at Livonia 30400 Five Mile Garden City 525-3424

HSG

Full time general accounting business clerk. Male or female. For warehouse distribution company

EXCELLENT BENEFITS

455-1400

BOOKKEEPER WITH machine or accounting experience desired. Small Birmingham office. Ask for Mr Sanborn 642-3006

CONFIDENTIAL SECRETARY

Outstanding opportunity with major company. The industrial relations manager will supervise your good duties. Call Linda

353 6500
SNELLING & SNELLING PERSONNEL

504 Help Wanted Office-Clerical

BOOKKEEPER

Experienced should be experienced in all forms of bookkeeping. Friday payroll. Pleasant modern shop. For more information call Mr Ward 261-2100 ext 20

INSURANCE AGENCY in Lathrup Village area. Pleasant modern shop. Full time employee. Salary open. Call 569-6000

INVENTORY CLERK

College student, recent graduate for operating system keeping inventory and other clerical duties. All overtime shift. Permanent position. Apply in person

STANDARD FORGE CO
2130 Franklin St
Detroit Michigan
An Equal Opportunity Employer

RECEPTIONIST
FOR LEGAL OFFICE
TROY AREA
689-9000

LEGAL SECRETARY
EXPERIENCED
TROY AREA
689-9000

CAR BILLER

Immediate opening for experienced car biller. Recent experience preferred. Redford area plus Blue Cross Life Insurance and Profit sharing plan. Call Mrs Hale

453 7500
DON MASSEY CADILLAC INC.
Plymouth Michigan

504 Help Wanted Office-Clerical

RECEPTIONIST-SECRETARY

Experienced typist with good appearance and pleasant personality to work for small ethical pharmaceutical company located in Troy. Shorthand not required

362-1464

CLERICAL steady part time for Farmington area. Flexible hours. No transportation based upon phone number and qualifications to T Thomas P O Box 3200 Grosse Pointe Michigan 48236

Prefer person with medical back ground. Knowledge of third party payers preferred. 65 WPM. Having best attractive appearance for dealing with the public

APPLY IN PERSON
UNIVERSITY CONVALESCENT & NURSING HOME
29550 Five Mile Rd
LIVONIA

SECRETARY to work full time in Sales Product Development. Engineering office. Good typing skills and shorthand a plus. Some light bookkeeping. Sales public contact. Good phone and voice required. Pay for 1 to 3 years experience in general office work. Paid benefits. $8 00 per week to start. Call Carmen Research 851-7700

BOOKKEEPING

Payroll General Office work. Computer work expanding personnel. Want to deal with the public. Start immediately. Send resume to Box 888 Observer & Eccentric News papers 36251 Schoolcraft Livonia Michigan 48150

506 Help Wanted Sales

IS IT TIME FOR YOU?

To consider changing your career or to starting one. You can stand a person that may answer these questions for you. WESTDALE CO. REALTORS along with SHARP REAL ESTATE TRAINING SCHOOL will conduct such a session March 13, 1975, at 7 30 P.M. at Hines Park/Hotel, 30855 Plymouth Rd (at Ann Arbor Trail). Call 477-6300 for your reservation. No obligation. No charge.

Westdale CO. REALTORS
Sharp Real Estate Training School

SALES

CAREER OPPORTUNITY
EXECUTIVE SALES

Prentice Hall's rapid expansion has created important opportunities in the Detroit Area for top sales persons seeking a unique challenge, selling to corporate management on the executive level.

For over 80 years, businesses large and small, lawyers, accountants, as well as financial and educational institutions and government agencies have relied on Prentice-Hall to provide them up to date with information and guidance on tax and financial management.

THE PERSON WE SEEK MUST HAVE:

- A successful recent sales background in creative selling to business executives.
- Intelligence and Ambition.
- Poise, forcefulness and persuasive ability.

WHAT WE OFFER:

- First year earnings potential of $14,000 plus.
- An effective training program including a Home Office sales training school.
- Existing accounts in protected territory.
- Immediate participation in our profit sharing plan.
- Unlimited opportunity for future advancement.

To arrange Detroit interview
Call Mr. Robert O'Malley
Monday, March 10, between 9 A.M.-5 P.M.
Tuesday, March 11, between 9 A.M. -5 P.M.
313-357-4706

PRENTICE-HALL, Inc.
An equal opportunity employer m/f

Brooklane Golf Course

is now accepting applications for spring and summer help.

- Waitresses
- Bartenders
- Short order Cooks
- Ground Maintenance

Apply in Person between 10 AM and 2 PM
18 years and older

Corner 6 Mile & Sheldon Rd
Northville

502 Help Wanted Dental-Medical

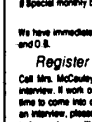

RN'S & LPN'S
BREAK FREE

NURSING JOBS

WITH SOMETHING NEW IN NURSING

Work when and where you want, close to HOME East, West, North, or South. Our clients need your NURSING SKILLS. We have immediate jobs for 1, 2, 3, 4 or more shifts per week. Days, afternoons, midnights, and weekend shifts available.

No fees. No contracts

STAFF and private duty assignments in hospitals, nursing homes, doctor's offices, and private homes. Also industrial nursing assignments available.

Enjoy Your Freedom

"Work for the service that many hospitals and nursing homes use and trust."

Check These Outstanding Benefits

- New pay rates
- Holiday and vacation pay
- B/C and B/S hospital insurance
- Special monthly bonuses
- Discounts on uniforms and accessories
- Weekend differential
- Malpractice Insurance
- Workmen's compensation
- Social Security

We have immediate openings in ICU-CCU, med-surg., ped-E.R., and O.B.

Register today--Work tomorrow

Call Mrs. McCauley, Director of Nurses, for appointment and interview. If work or family commitments do not allow you the time to come into our office during regular business hours for an interview, please fill out the coupon below and mail it to us today and we will call you for a personal interview in your home.

STAFF BUILDERS MEDICAL SERVICES
20700 Greenfield, Oak Park, Mich. 48237
398-8190

NAME.....
ADDRESS.....
CITY.....STATE.....ZIP.....
Check job skill and shift available
☐ RN'S ☐ 7-3 ☐ 11-7
☐ LPN'S ☐ 3-11 Phone.....

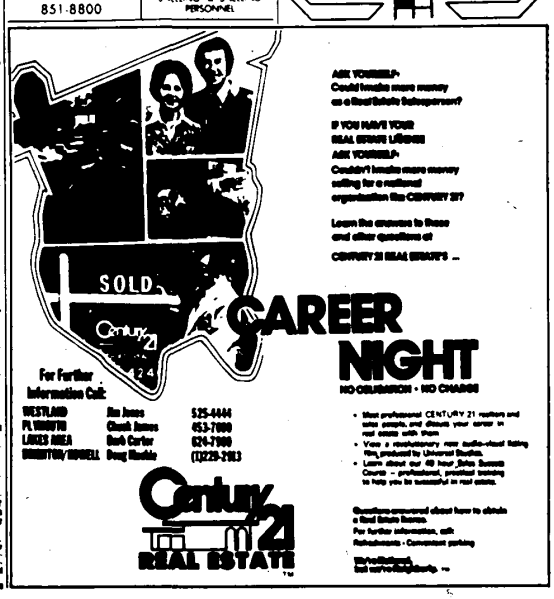

CAREER NIGHT
NO OBLIGATION - NO CHARGE

ARE YOU REALLY Could I make more money as a Real Estate Salesperson?

IF YOU HAVE YOUR REAL ESTATE LICENSE ARE YOU REALLY Couldn't I make more money selling for a national organization like CENTURY 21?

Learn the answers to these and other questions at CENTURY 21 REAL ESTATE's ...

- Meet professional CENTURY 21 members and sales people, and discuss your career in real estate with them
- View a manufacturer's new audio-visual training film, produced by Universal Studios.
- Learn about our 40 hour Sales Success Course – professional, proven training to help you be successful in real estate.

Questions concerned about how to obtain a Real Estate License.
For further information, call:
Professionals - Concession parking

Westland
Ann Arbor/Ypsilanti, ...

For Further Information Call:

WESTLAND	Jim Jones	525-4444
PLYMOUTH	Chuck Jones	453-7000
LAKES AREA	Bob Carter	624-7000
BRIGHTON/HOWELL	Doug Hoskin	(1)229-2183

Century 21 REAL ESTATE