400 Apartments to rent

Detroit's Finest...

Apartment living by the Riverfront. 7 minutes from Downtown, Cultural Center and Wayne State.

Luxury apartments with parking, security and recreational complex (swimming pool, tennis court)

Studios starting at $110

Professionals, University Students. References required.

HIGGENS MGMT.
824-8010

ROCHESTER, 120 Campbell St. large 1 bedroom, age, stove and refrig. $170 Includes heat & water Call anytime 751-0400

BIRMINGHAM
LINCOLN HOUSE APTS
505 E. LINCOLN
Now taking lease for July occupancy. Very spacious 2 bedroom apartments, fully carpeted, all appliances, dishwasher, separate eat-in kitchen, heat and air, security intercom, storage and laundry on each floor. From $265
BY APT. 557-0194

ROYAL COACHMAN Apartments
Spacious 1 and 2 bedroom models featuring carpeting, air conditioning, GE Green Kitchen including dishwasher. Patio, balconies, swimming pool, tennis courts and more. Conveniently located near I-75 and Rochester Rd
One bedroom from $214
Two bedroom from $249
689-3090
2800 Rochester Ct., Troy

OPEN and two bedroom apartments available. Spacious, carpeted, Stove, Refrig. Court Apartments, 2000 W Maple, Troy, Bloomfield

Coral Ridge Apts.
Second & Wilcox
Rochester
One and two bedrooms
Low monthly rent includes
Heat
Hot Water
Carpeting
Air Conditioning
Refrigerator
Oven & Range
Garbage Disposal
Laundry & Storage Facilities
Swimming Pool
NO CHILDREN OR PETS
651-0042
Manager on Premises 7 Days

CHERRY HILL Area, 2 bedrooms, new carpeting, air conditioner, refrigerator and stove. Laundry facilities, quiet sleeping area. $155 month. 728 Arcadia 547-0644 or 547-4420

CHARTERHOUSE APTS.
Northland area's most luxurious 1 bedroom, 1 bath Apts
• Central Air Conditioning
• All Electric Kitchen
• Dishwasher
• Heat & Hot Water
• Carpeting
• Private Balcony
• Private Party Room
• TV Controlled Security & Guards
• Laundry & Storage Area
• Tennis Courts
• Swimming Pool
1000 W. 9 MILE RD
Three blocks off Greenfield
Office Open 9-6 PM M-F
Phone 557-8100

GRAND RIVER, ORCHARD Lake Rd area, 4 rooms, $165, no pets. 476-8420

WESTLAND, only 2 left available, 1 and 2 bedroom apartments, no children, no pets. Call Blue Spruce Apts. 729-0280

400 Apartments to rent

MODERN DELUXE APARTMENTS
1-2 bedroom units. Air conditioned, carpeted, some basements, carports, pool.
W. Outer Dr.-Schoolcraft area
533-5213 531-1502
557-0770

SOUTHFIELD Area, 1 bedroom, $110, air conditioning, carpet, drapes. 355-5400

BOTSFORD PLACE
Grand River-9 Mile
Behind Botsford Hospital
FARMINGTON
1 BEDROOM-$198
2 BEDROOMS-$238
Great prestige address. Swimming pool, air conditioning, carpeting, stove and refrigerator, all utilities except electricity included. Average apartment, call
MANAGER 477-6400
37791 Independence, Farmington

NEW one bedroom, apartment, air conditioning, carpet, drapes, $180 UP. 348-3880

WESTLAND ESTATES
& WAYNEWOOD APTS.
1 and 2 bedrooms $180 and up. Carpeting, drapes, appliances, air conditioner, indoor recreation. No pets. Call 9 AM - 6, Monday - Friday
PLUS
Pool & Clubhouse
6868 N. Wayne Rd., Westland
Between Ford & Warren Rd
721-3600

AVAILABLE NOW: 2 bedroom apartments, $200 and $220. Available July 1st. Two bedroom townhouses $225 and $230. 3 bedroom townhouses, $260 and $265. Walking distance to golf course and minutes away from beautiful Oakland Mall. No pets or appointments, please. Northwood Apts. W. 13 Mile Road (Mt. Clemens Exit) of Crooks Rd

BEL MAR Terrace, 1 and 2 bedroom apartments, $175 and $195. Fully carpeted, drapes, blinds, air conditioner included. 1120 Blackstone, Gardens City. Manager - Apt. 16.

Plymouth Hills Apt.
City of Plymouth. 700 S. 3000 block Ann Arbor Trail. New 1 & 2 bedroom from $175 including washer, dryer, refrigerator, electric range, carpet, air conditioning. No pets
455-4721 or 278-8319

PLYMOUTH, 2 bedroom, Terrace & Apartments Stove, refrigerator, air conditioner, carpeted, Walk to town. Available immediately. $175 Plus utilities Adults. 455-1875

GRAND OPENING
SPECIAL
CHEROKEE APARTMENTS
IN WATERFORD
on Inner Lake Rd., N. of Elizabeth Lake Rd., east and two bedroom luxury apartments from $175
682-1952

PLYMOUTH, 1 bedroom, all utilities included, ground floor, quiet, $200 plus security. Children allowed 348-1280

Grand Opening
SPECIAL
Pontrail Apts.
IN SOUTH LYON
On Pontiac Trail between 10 & 11 Mile Rds. One and two bedroom luxury apartments from $185.
437-3303

PLYMOUTH, 2 bedroom Terrace, stove, refrigerator, air conditioning. Walk to town. Adults, no pets, utilities. 453-3287

BRIAR HOUSE APTS.
1-2-3 Bedroom, 2 Bath, Porch
Spacious, carpeted, air cond., swimming pool, utilities included. Adults. Open daily
3000 PARKMETER ROYAL OAK
Betw. Coolidge & Crooks
735-0200

400 Apartments to rent

HINES PARK APTS.
WESTLAND
1 and 2 BEDROOMS
FROM $190
Carpeting, dishwasher, air conditioning, security intercom, 2 swimming pools and glamorous clubhouse
Overlooking beautiful Hines Park with its indoor recreational facilities, nature trails and picnic areas
Public transportation at entrance
Only 5 minutes East of Hudson's Westland Center
SORRY, NO PETS
COWAN ROAD, Just North of Warren, 1 block West of Merriman
425-0052
Monday-Friday 11-6
Saturday-Sunday 12-6

CANTON COMMONS TOWNHOUSES
1, 2, 3 bedrooms, from $125 (to those who qualify) In Wayne 729-7355

The Village Apartments
GARDEN CITY &
WESTLAND AREA
One & Two Bedrooms
$158 & up
Carpeting, drapes, air conditioning, stove, refrigerator, gas and water. No pets. Special rates for retired, handicapped, or single parent families. Call after 5 PM, again!
Ofc. 9 AM-5 PM 425-0140
Mgr. 8 AM-10 PM 261-5550

CANTERBURY APARTMENTS
Apartments available adjacent to Joseph Mercy Hospital. Pool, air conditioning and security lights 2 weeks free rent 334-6880

3 MONTHS FREE RENT
NOW THRU JULY 1
SECLUDED country living in a lovely wooded community where children are welcome. That's Bloomfield Square 1 or 2 bedrooms, air conditioning, carpeting, drapes, swimming pool and tennis. Call Bobbie Dunham on 3 bedroom model. From $200
Call 855-4377

BLOOMFIELD SQUARE APTS
On Cooley Lake between Woodward and Square Lake Rds. ¼ mile from I-75.
AAAA APARTMENTS, BRAND NEW 1-2 BEDROOMS, LARGE ROOMS
FREE MONTH
CARPETED, AIR, UTILITIES FROM 175
SYCAMORE GLADE
Birmingham 258-1277, 334-6300
642-0720

LIVONIA, luxury 2 bedroom upper, carpeted, air conditioner, stove, refrigerator, over sized living room, with fireplace, dryer. Central air. Large closets. Balcony. Beautifully landscaped grounds, pool, adults. $200. No pets. 422-8750 591-4000

PLYMOUTH, 1 bedroom, $165 $10 off, overlooking park. Stove, refrigerator, carpeting, drapes, air conditioning, swimming pool. Couples. 455-1575

BIRMINGHAM
2 bedroom, 1 bath Townhouse in quiet complex. Stove, refrigerator, air conditioner, dishwasher, full basement, with fireplace. $275 Township Village. 1111 Greenlawn Rd 645-3090

BIRMINGHAM
Piety Hill Place
Gracious Living
Walking distance to town. 2 bedrooms. 2 baths.
Call 642-7557
THOMPSON BROWN CO.

BIRMINGHAM FARMS APTS
3000 TELEGRAPH 644-0880
1 Bdrm. plus den $275 to $295. Adults Only No Pets

400 Apartments to rent

Overlook Rochester
From year 2 bedroom apartment or townhouse includes all the conveniences a good apartment should have: WATER (Hot & Renewed) CARPET (on the Floor) AIR CONDITIONING (Summer & Winter), HEAT (Summer & Winter), CAR-PORT FOR CARS (No Horses, please), ICE BOX (Electric), RANGE (Oven too), DISHWASHER (For Overworked Husbands), OFFAL GRINDER (For Your Brown Offals) and CARE-TAKERS THAT CARE! From $270 per Month. "Big Rent" outrage? Call collect, (401) 651 or (401) 6000
Rochester Park Apts.

SQ. LAKE HILLS
APARTMENTS
THINK SUMMER
2 Bedroom Prestigious Apts.
PRIVATE BEACH BOATING
SWIMMING & POOL
ALSO FEATURES
2 FULL BATHS
INDIVIDUAL HEAT &
AIR CONDITIONING
LARGE BALCONIES
SOUND CONDITIONING
NEW LOWER PRICES
FROM $297.50
MODEL OPEN
12 NOON TO 1 P.M
CLOSED TUESDAY
LOCATED Telegraph Rd N of Square Lake Rd Bloomfield Hills across from Bloomfield Inn
PHONE
332-7616

SIX MONTH Lease Northwest Detroit area 1 bedroom apartment with appliances, carpeting, drapes, air, except electricity. $150-$200. Call after 5 PM again! 532-0400

New Maple Manor Apts
Walled Lake 1 & 2 bedrooms
Conveniently located next to Maple Place Shopping Center. Electric heat, drapes, carpeting, appliances, air conditioning, fully equipped kitchen, locker space. Swimming pool, Rent is 1291 WEST MAPLE RD of Union Lake
624-1737

GLENS OF BLOOMFIELD
Luxurious 2 bedroom apartments & townhouses with garages in this and Telegraph 855-0880

Bloomfield Hills
Spacious 2 bedroom, 1½ bath Apartments. Immediate occupancy. Opdyke Rd between Woodward and Square Lake Rds.
One bedroom contemporary Townhouse. Two story living room with cathedral ceiling. $290
642-1822

LIVONIA Luxury 2 bedroom upper. Carpeting, drapes, stove, refrigerator, over sized closets, extra utility room with washer dryer hookup, air. Many large closets, balcony. Beautifully wooded view. Central air. Adults. $210. No Pets 261-0720. 864-4000

Cedarwood
Apts.
1 and 2 Bedroom Apartments
FROM $200
• Carpet
• Drapes
• Hotpoint Appliances
• Central Air
29855 CHERRY HILL
West of Middlebelt
729-8280; 422-9417

AVAILABLE NOW!
2 bedroom townhouse, newly decorated and carpeted, $225 and up. JULY 1, 1 bedroom townhouse apartment, $200 and up. 2 bedroom townhouse apartment $220 and up. Beautiful area, close to everything, convenient to expressways, shopping, schools, churches, parks, etc. Manager 389-0200 Model Apt. 18 Mile, Dave of Crooks Rd. Royal Oak

400 Apartments to rent

ROCHESTER MEADOWS OFFERS THE BEST APARTMENTS AT THE BEST PRICES
1 BEDROOM, $150 & up
2 BEDROOM, $180 & up
Rent includes heat, hot water, air conditioning, carpeting, and all utilities except electricity and cable TV. Lease and security deposit required. No pets. Children welcome.

LARSEN MANOR APTS
Immediate occupancy, new and one bedroom apartments. Free carpeting, drapes, heat and hot water furnished, air conditioning, stove, refrigerator, disposal. On Larsen Rd. in Royal Oak. From $180 Call 398-4300

DON'T SIGN
THAT LEASE
Unless your apartment includes air conditioned clothes washer and dryer for your own personal use, it lacks in convenience, and much better and modern pools, tennis courts, carpeting, air conditioning and free use of a beautiful golf course just outside your door also parking prices are now closed at 17 or over. INDEPENDENCE GREEN APARTMENTS, Grand River and Halsted, Farmington, Michigan. 474-7880

OPE and 2 bedroom apartments available. $175 to $195 monthly. Stove, refrigerator, air, heat, Hours Fri. 9 AM to 5 PM Sat. 9 AM to 2 PM 547-1107

the finest in
Birmingham - Bloomfield
APTS. AND TOWNHOUSES
elegantly
designed
1,2 & 3 bedroom apts
located
in four ideal locations
HUNTLEY SQUARE
12 Mile West of Southfield Rd
Phone 855-0300
FOXCROFT
15 Mile W. of Telegraph
north W. Maple Rd
Phone 855-8000
WESTHERSFIELD
15 Mile E. of Telegraph
Quarton Rd. E. of Telegraph
Phone 855-8000
includes
• Beautifully landscaped and fully maintained
• Swimming Pool
• Indoor Parking
• Minutes from downtown Birmingham and expressways
Managed by
Bloomfield Group 855-8000

BERKSHIRE Park apartments, 1 bedroom, carpeted, drapes, from $175 Carpet and drapes 437-3880

402 Furnished Apts. For Rent

STUDIO apartment, 2 rooms for one person, no pets. Furnished, carpeted, air conditioned, close to town. Fox Theatre area. 832-6400

LIVONIA, upper one bedroom for single adults. Carpeted and air. $150 Mon. Blackhorse Thom only between 5-6 PM

FURNISHED LUXURY 1 bedroom apartment. Start basic rent. Pool, air conditioned, adults only. 2000 Woodward area. $215 per month 646-6600

SOMERSET HALL AREA
MAPLEWOOD MANOR
APARTMENTS
3020 Crooks Rd
North of Maple (Big Bible)
FURNISHED
1 BEDROOM $200
Fully carpeted, all utilities except electricity, pool, air conditioning, party room. Adults, no pets. Also unfurnished 1 bed. and 1-2-3 bedroom. Call 362-4400
AVAILABLE IMMEDIATELY
SEMINARY HOUSE 398-6000

FURNISHED
EFFICIENCY
APTS.
Now available. Central heating & air conditioning, kitchen with refrigerator, stove, sink, cabinets, lavatories, ground floor, security lighting, fire protection, ground floor, parking, on bus line. Adults preferred. Call 547-0400 or 547-0401 Monday through Friday 9 AM to 5 PM

404 Houses to rent

LARGE 4 bedroom house, Grand River-Telegraph area. Garage, wall to wall carpet, $275 mo. 255-3300

FARMINGTON-10 Mile, Orchard Lake Rd. newer, 3 bedroom brick ranch, 1½ baths, fireplace, full basement, gas heat, security and lease. 478-0400

BIRMINGHAM - 2 bedroom house, fireplace, garage, fenced yard, $250 mo. Call after 10 AM 644-3000

PLYMOUTH, large 3 bedroom, dining room, modern kitchen, 1½ baths, 2 car garage, $275 mo. 455-1575

BIRMINGHAM - 2 bedroom house, fireplace, garage, fenced yard, $250 mo. Call after 10 AM 644-3000

PLYMOUTH - 3 bedroom, 1½ bath colonial. Family room with fireplace, air conditioning, fenced yard, $300 mo. 455-1575

BLOOMFIELD - 3 bedroom colonial, 2 family room, 2½ baths, fireplace, fenced yard, $400 mo. 855-8000

BLOOMFIELD HILLS, Square Lake - Woodward, beautiful colonial, 3 bedrooms, 2½ baths, fireplace, air, $400 mo. 855-8000

WEST BLOOMFIELD HOME, 3 bedroom, $0 to upgrade 855-8000

BEVERLY HILLS, Berkshire Area, brick ranch, 3 bedrooms, 2 baths, family room, fireplace, air, fenced yard, $400 mo. 855-8000

LAKEFRONT, Waterford, large colonial, 3 bedrooms, brick, extra large living room and family room, fireplace, 2½ baths, air, dock, $400 mo. 855-8000

OAKLAND COUNTY $300 month by Carp 3 rooms Stove refrig Util heat. Carpeted air cond Call (586A) Service for Top Top Guide 625-3300

BERCH DALY area $190 monthly Sharp 5 rooms, stove, refrig, carpet, bedroom carpeted (586C) Service for Top Top Guide 625-3300

MODERN 2 bedroom $190 monthly Kids OK Appliances, tiled bath, good, large yard (586F) Service For Top Top Guide 625-3300

COUNTRY HOME $195 monthly Spacious 7 rooms Kids and pets OK Appliances, large garage (586C) Service for Top Top Guide 625-3300

12 MILE AREA $190 monthly 5 rooms, 2 bedrooms, stove, refrig, carpet, large yard (586D) Service for Top Top Guide 625-3300

SHARP 5 room home $190 month by Kids and pets OK Appliances carpeted, finished attic (586E) Service for Top Top Guide 625-3300

15 MILE AREA $175 monthly Sharp 6 rooms appliances bedroom carpeted, school, and transportation (586D) Service for Top Top Guide 625-3300

NORTH LAKE Beautiful 3 bedroom 2 fireplaces, air conditioner, 2 available weeks of July 3 & Labor Day weekend. 616-596-0371

TRAVERSE BAY Waterfront 3 bedrooms 1½ bath, carpeting, fireplace gas heat 852-9474

LAKE ROBERT COTTAGE, sand beach Walloon Lake, week or weekend. Write P.O. Box 1000, Petoskey 49770 or phone 616-347-4007

LAKEFRONT $250 monthly 3 bedroom 2 room home. Appliances, fireplace, 2 baths, air and pool. Call 855-8000

OAKLAND COUNTY $300 month by Carp 3 rooms Stove refrig Util Heat. Carpeted air cond Call (586A) Service for Top Top Guide 625-3300

BERCH DALY area $190 monthly Sharp 5 rooms, stove refrig carpet, bedroom carpeted (586C) Service for Top Top Guide 625-3300

MODERN 3 rooms $150 monthly Kids OK Appliances tiled bath, good, large yard (586C) Service For Top Top Guide 625-3300

414 Florida Rentals

SANIBEL ISLAND New 2 bedroom 2 bath condominium on golf course. Beach privileges on Gulf. Excellent condition. TV, pool, tennis and available brochure on request. 645-4400

GULFPORT BLVD north of Naples. New 2 bedroom, 1 bath fully furnished condo. Pool, tennis, golfing, marina. Just 2 blocks walk to Gulf of Mexico. Available fly-in weekends. Reasonable. Call or write Box 886, Observer & Eccentric, 1000 Lincoln, Birmingham 48009

GOLF CLUB VILLA - Furnished 2 bedroom, 2 bath, 2 minutes to golf, swim, tennis. Denny World of Sport Rentals 2 weeks, 2 months, 12 months Rentals 362-3367

RENT or sub Halfmoon Beach Penthouse, overlooking Gulf, sleeps 6, 2 bedrooms, 2 baths, fully furnished, weekly monthly 242-9140

ON GULF COAST furnished Palm Island 2 bedroom 1 bath, fully furnished, weekly monthly 242-9140

416 Vacation Rentals

SUMMER home on Lake Michigan near Sleeping Bear and Traverse City, furnished and fireplace. 676-7529

LAKEFRONT COTTAGE North of Ludington 2 bedroom, $200 week. Fishing, swimming, boating 349-1280

FAMILY Cottage near Harbor Springs. Lovely view of Bayes Mountain. Carpeting with fireplace Call 546-7971

HARBOR Springs area 4 bedroom cottage on Lake Michigan. $1500 week July 4 August. Weekly rates also available. Days 882-5766 or evenings 334-7280

HIGGINS lakefront condominium 2 bedrooms, 2 baths, 2 blocks off expressway, fully equipped, air 421-8977

NEW condominiums on Walloon Lake Dishwasher, fireplace, balcony furnished. Excellent beach, swimming, boating, sailing surrounding Sleeps 6-12. Available first 2 weeks in July, week of Aug. 616-547-9000

SUMMER HOME on Grand Lake in N. Bloomfield Two bedrooms, fully furnished. Rent $125 week call 682-0600

WALLOON LAKE
3 bedrooms family room 1½ bath room with dining, fireplace, beautiful lakefront setting with private island for 2 families. $1000 weekly to choice renters. 3 boats. Call for pictures brochure. Sam Mitchell 645-4000 or Georgia 646-6100 Sam Company, REALTORS

HARBOR SPRINGS, large, attractive on water sleeps 16, fully furnished, 3 bedrooms, 2 baths, 2 fireplaces, available July 4 August. 882-5766

OSCODA Two Elton lakefront cottages, by the week, 2 bedrooms, porch, bathroom boat, sleeps 6, $80 weekly 893-5207

CHALET Bayes Presidency Golfing Mountain, on private ski slope. All activities readily available. Open 6 PM 882-5766

TORCH LAKE Beautiful 3 bedroom 2 fireplaces, accommodates 10 Available weeks of July 3 & July 10 and Labor Day weekend. 616-599-0371

TRAVERSE BAY Waterfront 3 bedrooms 1½ bath, carpeting, fireplace gas heat 852-9474

LAKE HURON overlooking Grant 3 bedroom summer home, sleeps 8 bedroom summer home, sleeps 8 bedrooms, 1½ baths, 2 acres, 2 miles with sandy beach, 2 miles to Port Austin. Security deposit 238-6000

WINTERFIELD
COTTAGE on beautiful Lake, near Lake Michigan, sleeps 6, sandy beach, $75 per week 852-9474

BEAUTIFUL cottage, lake front, 2 bedroom, wooded peninsula on Silver Lake 852-9474

TORENT for two weeks July or August, on Lake Huron Beach. Sleeps 4 $150 per week Evenings 1-2 days 349-1280

COTTAGE near Mulford, 2 bedroom, deep water lake, fish, swim, ice maintained. Available July 4 Aug. 349-1280

LAKEFRONT SUMMER rental Howell. Good fishing, boating, swimming. Very beautiful. 517-546-7100

NEW 4 bedroom, 1½ bath Cadillac area, Lake Michigan and Lake Mitchell, well and septic. Reasonable 332-0558

SUPERIOR Lakefront Video in 16 mm from 1st line Bear Beach commercial, boating and fishing $175 a week Call evenings 313-255-8857

WALLOON LAKE
3 bedroom home, $150 weekly rent with dining fireplace, beautiful lakefront setting with private island for 2 families. $1000 weekly to choice renters. 3 boats Call for pictures brochure Sam Mitchell 645-4000 or Georgia 646-6100 Sam Company, REALTORS

HARBOR SPRINGS, large, attractive on water sleeps 16, fully furnished, 3 bedrooms, 2 baths, available July 4 August. 882-5766

OSCODA Two Elton lakefront cottages, by the week, 2 bedroom, porch, bathroom boat, sleeps 6, $80 weekly 893-5207

CHALET Bayes Presidency Outdoor Mountain, on private ski slope. All activities readily available. Open 6 PM 882-5766

TORCH LAKE Beautiful 3 bedroom 2 fireplaces, accommodates 10 Available weeks of July 3 & July 10 and Labor Day weekend. 616-599-0371

TRAVERSE BAY Waterfront 3 bedrooms 1½ bath, carpeting, fireplace gas heat 852-9474

LAKE ROBERT COTTAGE, sand beach Walloon Lake, week or weekend. Write P.O. Box 1000, Petoskey 49770 or phone 616-347-4007

COTTAGES Torch Lake (Traverse City) sleeping 6 - 10 Call Mrs. Alden Birch 08812 616-277-4000

TORCH LAKE Prices reduced on our carpeted lakefront home for June 27 30, and July 3. Also based vacancies in August 1-616-386-5500

LAKE CHARLEVOIX
VILLA VaCHARLEVOIX
Beautiful lodge 4 bedrooms, 2 bunk rooms, carpeted throughout. Modern kitchen, 2 baths, $250 per week
After 6 PM 851-4298

COTTAGES on Woodland Lake Brighton, by week or weekend, for rented group. Have Boats, Ground water 227-1620

LELAND NORTHPORT area, 4 miles on Lake Michigan, sleeps 6, privacy in woods. $150 weekly 334-7280

HIGGINS LAKE, East Shore, cottage furnished, completely equipped, fireplace, fishing, swimming, boating. For rent or sale 882-3980

PORT AUSTIN - Lake Huron Port, updated 6 bedroom cottage, 1 block from beach, 2 baths, fireplace, fish, swim, and Port Austin Golf Course. Rent for June, July and Aug. Also Rent 10 days September 656-4148

MODERN 3 bedroom cottage on Tipsico Lake, clean, private with sandy beach, $150. 1-989-2798

COMMUTING DISTANCE Irish Hills lakefront home, sandy deep water, good beach, new dock and fishing. Boat Pier. For information and pictures contact Ron Hensley after 6 PM 677-2400

HOUGHTON LAKE South Shore 3 bedroom with large elevated fireplace, sandy beach, $200 week 248-788-0000

ONE bedroom log cabin on Lake Charlevoix in Horton Bay sleeps 4, available July 1 to Sept. 2 on week to week basis. $200 per week 347-9750

FISHER PERSONS
& NATURE LOVERS
Excellent accommodations for 1 or 2 families or small groups. Sleeps 20 comfortably. Five bedrooms (4 upstairs) with recreation room and bar, plus 6 room guest house (both completely furnished (including bed linen and linens) 15 miles east of Cadillac. 30 miles from Lake Michigan. Tower 1 hour 3 minutes to ski of a rolling stream for breaks and brown - trained trout pond for fishermen. Have their fresh water pond for swimming. 20 acres of woodland for hunting. 10 miles up river from Lake Huron. Ideal for hiking, fishing, hunting, swimming, boating, sailing surrounding towns. Sleeps 8-12. Available first 2 weeks in July, week of Aug. 616-547-9000

WALLOON LAKE

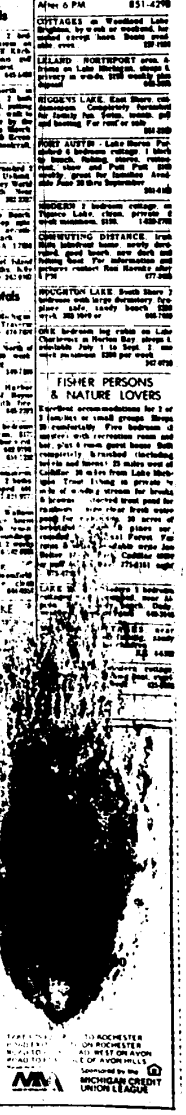

412 Townhouses-Condos To Rent

PLYMOUTH AREA Two Bedroom Townhouse. Have refrigerator, dishwasher, washer, dryer, stove, sauna, air conditioner. $300 month. Lease and security. 420-2000

CONDOMINIUM for rent. Indian Trail, Florida Lake in Lake Orion area. Large unit, maintenance free, 2 bedrooms, 1½ baths, air, dishwasher, dryer, stove, sauna, pool, tennis. $300 month. Lease and security. 628-4036

416 Vacation Rentals

LAKEFRONT, Lake Orion area, 2 bedroom, furnished, fireplace, air, carpeted, sauna, protected waterfront and security. 693-6300

417 Rental Agency

The advertisers in this classification do not guarantee finding a rental for a fee charged. Please check closely with advertiser for their terms.

BLOOMFIELD HILLS, Square Lake - Woodward, furnished apartment, 1 bedroom, carpeted, air, $150 mo. Call after 6 PM 855-8000

WEST BLOOMFIELD HOME, 3 bedroom $0 to upgrade 855-8000

SINGLES OR families $175 month by 3 bedrooms, bath and pets OK Appliances, garage (586A) Service for Top Top Guide 625-3300

LAKEFRONT $210 month, 3 bedroom 6 room home. Appliances, fireplace, kids and pets OK (586D) Service for Top Top Guide 625-3300

OAKLAND COUNTY $300 month by Carp 3 rooms Stove refrig Util heat. Carpeted air cond Call (586A) Service for Top Top Guide 625-3300

BERCH DALY area $190 monthly Sharp 5 rooms, stove refrig carpet, bedroom carpeted (586C) Service for Top Top Guide 625-3300

MODERN 3 rooms $150 monthly Kids OK Appliances tiled bath, good, large yard (586C) Service For Top Top Guide 625-3300

414 Florida Rentals

SANIBEL ISLAND New 2 bedroom 2 bath condominium on golf course. Beach privileges on Gulf. Excellent condition. TV, pool, tennis and available brochure on request. 645-4400

GULFPORT BLVD north of Naples. New 2 bedroom, 1 bath fully furnished condo. Pool, tennis, golfing, marina. Just 2 blocks walk to Gulf of Mexico. Available fly-in weekends. Reasonable. Call or write Box 886, Observer & Eccentric, 1000 Lincoln, Birmingham 48009

GOLF CLUB VILLA - Furnished 2 bedroom, 2 bath, 2 minutes to golf, swim, tennis. Denny World of Sport Rentals 2 weeks, 2 months, 12 months Rentals 362-3367

RENT or sub Halfmoon Beach Penthouse, overlooking Gulf, sleeps 6, 2 bedrooms, 2 baths, fully furnished, weekly monthly 242-9140

ON GULF COAST furnished Palm Island 2 bedroom 1 bath, fully furnished, weekly monthly 242-9140

416 Vacation Rentals

SUMMER home on Lake Michigan near Sleeping Bear and Traverse City, furnished and fireplace. 676-7529

LAKEFRONT COTTAGE North of Ludington 2 bedroom, $200 week. Fishing, swimming, boating 349-1280

FAMILY Cottage near Harbor Springs. Lovely view of Bayes Mountain. Carpeting with fireplace Call 546-7971

HARBOR Springs area 4 bedroom cottage on Lake Michigan. $1500 week July 4 August. Weekly rates also available. Days 882-5766 or evenings 334-7280

HIGGINS lakefront condominium 2 bedrooms, 2 baths, 2 blocks off expressway, fully equipped, air 421-8977

NEW condominiums on Walloon Lake Dishwasher, fireplace, balcony furnished. Excellent beach, swimming, boating, sailing surrounding Sleeps 6-12. Available first 2 weeks in July, week of Aug. 616-547-9000

SUMMER HOME on Grand Lake in N. Bloomfield Two bedrooms, fully furnished. Rent $125 week call 682-0600

WALLOON LAKE
3 bedrooms family room 1½ bath room with dining, fireplace, beautiful lakefront setting with private island for 2 families. $1000 weekly to choice renters. 3 boats. Call for pictures brochure. Sam Mitchell 645-4000 or Georgia 646-6100 Sam Company, REALTORS

HARBOR SPRINGS, large, attractive on water sleeps 16, fully furnished, 3 bedrooms, 2 baths, available July 4 August. 882-5766

OSCODA Two Elton lakefront cottages, by the week, 2 bedroom, porch, bathroom boat, sleeps 6, $80 weekly 893-5207

CHALET Bayes Presidency Outdoor Mountain, on private ski slope. All activities readily available. Open 6 PM 882-5766

TORCH LAKE Beautiful 3 bedroom 2 fireplaces, accommodates 10 Available weeks of July 3 & July 10 and Labor Day weekend. 616-599-0371

TRAVERSE BAY Waterfront 3 bedrooms 1½ bath, carpeting, fireplace gas heat 852-9474

LAKE ROBERT COTTAGE, sand beach Walloon Lake, week or weekend. Write P.O. Box 1000, Petoskey 49770 or phone 616-347-4007

COTTAGES Torch Lake (Traverse City) sleeping 6 - 10 Call Mrs. Alden Birch 08812 616-277-4000

TORCH LAKE Prices reduced on our carpeted lakefront home for June 27 30, and July 3. Also based vacancies in August 1-616-386-5500

LAKE CHARLEVOIX
VILLA VaCHARLEVOIX
Beautiful lodge 4 bedroom, 2 bunk rooms, carpeted throughout. Modern kitchen, 2 baths, $250 per week
After 6 PM 851-4298

COTTAGES on Woodland Lake Brighton, by week or weekend, for rented group. Have Boats, Ground water 227-1620

LELAND NORTHPORT area, 4 miles on Lake Michigan, sleeps 6, privacy in woods. $150 weekly 334-7280

HIGGINS LAKE, East Shore, cottage furnished, completely equipped, fireplace, fishing, swimming, boating. For rent or sale 882-3980

PORT AUSTIN - Lake Huron Port, updated 6 bedroom cottage, 1 block from beach, 2 baths, fireplace, fish, swim, and Port Austin Golf Course. Rent for June, July and Aug. Also Rent 10 days September 656-4148

MODERN 3 bedroom cottage on Tipsico Lake, clean, private with sandy beach, $150. 1-989-2798

COMMUTING DISTANCE Irish Hills lakefront home, sandy deep water, good beach, new dock and fishing. Boat Pier. For information and pictures contact Ron Hensley after 6 PM 677-2400

HOUGHTON LAKE South Shore 3 bedroom with large elevated fireplace, sandy beach, $200 week 248-788-0000

ONE bedroom log cabin on Lake Charlevoix in Horton Bay sleeps 4, available July 1 to Sept. 2 on week to week basis. $200 per week 347-9750

FISHER PERSONS
& NATURE LOVERS
Excellent accommodations for 1 or 2 families or small groups. Sleeps 20 comfortably. Five bedrooms (4 upstairs) with recreation room and bar, plus 6 room guest house (both completely furnished (including bed linen and linens) 15 miles east of Cadillac. 30 miles from Lake Michigan. Tower 1 hour 3 minutes to ski of a rolling stream for breaks and brown - trained trout pond for fishermen. Have their fresh water pond for swimming. 20 acres of woodland for hunting. 10 miles up river from Lake Huron. Ideal for hiking, fishing, hunting, swimming, boating, sailing surrounding towns. Sleeps 8-12. Available first 2 weeks in July, week of Aug. 616-547-9000

WALLOON LAKE

How To Turn Your Subscription Receipt Into Quick Savings.

On Family Want Ads

Just turn the receipt over ... and there it is! A coupon that can save you $1.00 off the cost of a Family Want Ad in the Observer & Eccentric. How? Well, it's easy. When you place your want ad, by mail or in person, you simply give the coupon back to us. The only "conditions" are these: (1) the coupon and payment must reach our office by noon Friday for the Monday edition, or by 5 p.m. Tuesday for the Thursday edition, and (2) only one coupon per want ad. But what if you're not quite ready to place a Family Want Ad? Do you lose out? Of course not. Your coupon is good for 60 days. And here's the best part ... when you place a Family Want Ad in the Observer & Eccentric, you reach more than 156,500 families in Wayne and Oakland Counties. So save your receipt next time your carrier collects ... and save a dollar on your next Family Want Ad!

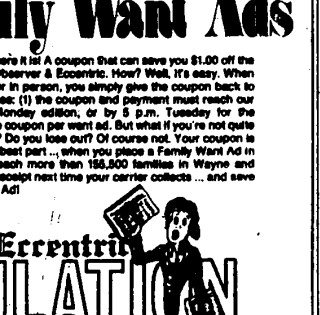

Observer & Eccentric
CIRCULATION

522-0900 WAYNE COUNTY
644-1070 OAKLAND COUNTY
953-2222 ROCHESTER OR AVON TWP.