2 FREE TIGER BASEBALL TICKETS!

If You Find Your Name In Today's Classified Section —YOU'VE JUST WON

TO WIN: Just send a post card with your name and address to: Tiger Baseball, The Observer & Eccentric, 36251 Schoolcraft, Livonia, Michigan 48150. 10 names will be selected as winners each week, 5 on Monday and 5 on Thursday, and published in the Classified Section. When you see your name, call the Promotion Dept. at 261-8600 ext. 290, by 5 p.m. the day following the issue date. We'll then send you 2 FREE tickets to an upcoming game.

404 Houses to rent

LEAVING TOWN!
Don't Want To Sell?
Consult us about our rental and or property management service. Over 5 year's experience in main approved field. Competitive rates.
GOODE REAL ESTATE
1611 N Woodward 647-7-1000

12 VACANCIES
See 413 Rental Agencies
Tip Top Guide
635-3240

GARDEN CITY TWO BEDROOM HOME FOR RENT GA 5-6150

REDFORD 3 bedroom brick, partially furnished, no garage. $200 month plus deposit. Clean, singles welcome 477-6231 255-5240

CONTEMPORARY small home Oak Park, near Pheasant Ridge. Air conditioned, one bedroom, plus double garage. $225 month. Major appliances. Annual lease 681-2276

LIVONIA 3 bedroom brick ranch. Built-ins, central air conditioning. Carpeted throughout. Garage, basement. No singles or pets. $225 per month plus deposit 476-1136

THREE bedroom home Plymouth-Telegraph area. No singles. References required. $250. Call after 5 PM 535-2230

ELEGANT estate home for rent to qualified family. This ranch home sits high overlooking Walled Lake and features 4 bedrooms, 3 baths & a private beach on Wing Lake. Call Mr. Brimner for appointment 851-8870

FAIRVIEW FARMS newest community in Rochester, owner has to transfer, will lease new 2400 sq. ft. Williamsburg Colonial to responsible executive with good references. Never lived in. Will be ready for occupancy August 1. Call owner, noon to 9 PM 656-8870

TIGER
TICKET WINNER
Edith Usher
12750 Columbia
Detroit Michigan 48239

But you must call the Promotion Dept. of the Observer & Eccentric by 5 p.m. Tuesday, July 22, 1975 to claim your TWO FREE TIGER BASEBALL TICKETS 261-8600 Ext. 290

CONGRATULATIONS!

A LARGE 2 bedroom duplex for lease in Troy. Maple and Rochester Rd. area. Living room-dining room combination, appliances, air conditioning and carpeted. Full basement, large garage. $250 month, security deposit required. No singles or pets. Immediate occupancy. Call evenings 879-6883 524-9430

406 Furnished Houses To Rent

BIRMINGHAM — walk to every thing. 4 bedroom, super modern kitchen, central air, screened porch, garage, play area. August to 1. 642-5411

CONTEMPORARY Home in beautiful setting. Rent 1 to June 76th. 3 bedrooms, 2½ baths, 2 car garage. Birmingham Schools. $450 plus security 647-8280

FURNISHED Mobile homes all utilities included from $47.50 per week. SHERWOOD MOBILE VILLAGE 41275 OLD MICHIGAN (Corner Michigan Haggerty Rd.) WAYNE 722-4340

408 Duplexes to rent

12 VACANCIES
See 413 Rental Agencies
Tip Top Guide
635-3240

410 Flats to rent

BEDFORD TWP. 5 room upper flat. Grand River area. Adults. $180. Heat included. Security deposit. 535-5400

12 VACANCIES
See 413 Rental Agencies
Tip Top Guide
635-3240

410 Flats to rent

GARDEN CITY, furnished and carpeted apartment. Married couple. No children, no pets. $185 monthly, $185 security. Job cleaning deposit required. Call 1115 or after 5 PM 425-8380

DEARBORN, 2 bedroom upper. $150 plus security. Couple only. 436-0720

412 Townhouses-Condos To Rent

LAPEER, immediate possession, executive, 3 bedroom, 2½ bath Townhouse, complete with central air, gas heat, fireplace, GE kitchen, panelled family room, carpeted throughout, swimming pool and club house privileges, exercise room and sauna. All outside maintenance for owner. Near excellent schools. $300 month $450 deposit. Call 359-3616

PRIME LOCATION Deluxe 3 bedroom condo. Immediate occupancy. Basement, garage, appliances, 1½ baths, carpeting, drapes. $240 month. Security, references. 455-7275

LUXURY TOWNHOUSE, LOVE, CHILDREN & PETS
2312 STARR - ROYAL OAK - 2 KING SIZED BEDROOMS, carpet, drapes, Spanish tile vestibule, spacious living room, wood burning fireplace, dining room, 1½ baths, kitchen much bar, Patio, basement, central air, dishwasher, self clean oven, Refrigerator. $315 544-2300

ELEGANT estate home for rent to qualified family. This ranch home sits high overlooking Walled Lake and features 4 bedrooms, 3 baths & a private beach on Wing Lake. Call Mr. Brimner for appointment 851-8870

Bloomfield Hills Cooperative

located on Woodward Ave., 1 mile north of Square Lake Rd.

1-2-3 bedroom Townhouses
From $119 - $162 per mo
Membership fee required

Call 10-5 Mon. - Fri.
778-7962

TROY, lease with option to buy. 3 bedroom, 1½ bath luxury townhouse, fireplace, basement, dishwasher, refrigerator, pool and clubhouse. $275 month plus maintenance 851-8858 559-1376

MOON LAKE
RENTAL TOWNHOUSES
ON PRIVATE LAKE IN WEST BLOOMFIELD
- Bloomfield Hills Schools
- Golf course, tennis courts, fishing
- Clubhouse & swimming pool
- Wine cellar, bar, greenhouses
- Attached garage with opener

Quiet walk no commas walk
From $425
On Long Lake Rd. 1 Mile W of Middlebelt
626-6600

TEL 17 ARENA. Southfield, 3 bedroom condo $375. No children or pets. 442-6731

413 Rental Agency

The advertisers in this classification do not guarantee finding a rental for fee charged. Please check closely with advertiser for their terms.

SOUTHFIELD area. $190 or city. Utilities paid. Shag & linoleum floors, refrigerator, washer, dryer. Carpeted. (775)C - Service Fee. Tip Top Guide 635-3240

AIR CONDITIONED $180 month. 3½ newly decorated 3 rooms. Kids and pets ok. Carpet, drapes built in appliances. (776D) Service fee. Tip Top Guide 635-3240

ADC $135 monthly. Large, 3 room home. Needs decorating. Kids ok. Appliances, basement, carpeted. (763A) Service fee. Tip Top Guide 635-3240

ACREAGE. $190 monthly. Attractive 3 room home. Kids and pets ok. Fireplace, air conditioned. (786D) Service fee. Tip Top Guide 635-3240

DOLLMOUSE. $190 monthly. Utilities paid. Appliances, finished basement, carpeted, fireplace. (790C) Service Fee. Tip Top Guide 635-3240

FIREPLACE. $179 monthly. 3 rooms, newly decorated. Finished basement, shag carpet. (775D) Service fee. Tip Top Guide 635-3240

LARGE. $195 monthly. Large 7 room, kids ok. Basement, garage. (771A) Service fee. Tip Top Guide 635-3240

413 Rental Agency

LAKEFRONT. $180 monthly. Large 5 room house. Kids, pets ok. Appliances, basement, newly decorated. (781A) Service fee. Tip Top Guide 635-3240

SINGLES $100 monthly. Modern 3 rooms, pets ok. Appliances, garage, carpeted, air conditioned. (782A) Service fee. Tip Top Guide 635-3240

FURNISHED $475 monthly. Sharp 3 bedroom home. Kids, pets ok. Appliances, basement carpeted. (790C) Service fee. Tip Top Guide 635-3240

414 Florida Rentals

KEY WEST 1 bedroom luxury ocean front condo. Furnished. Air conditioning, heat, tennis, beach. Monthly self. Available now through Feb. 1, 1976. Call after 6 PM 661-0082

416 Vacation Rentals

MULLETT LAKE 3 bedroom, modern log home. August 16 - 30. Half mouth of September. Sandy beach. Boat, good fishing 352-0945

FURNISHED fireplace 3 plus for leave. Williams Lake. 3 rooms, adults, references & security. Opposite Wyne Inn. 176 Observer & Eccentric Newspapers, 36251 Schoolcraft, Livonia, Michigan 48150

420 Rooms to rent

SLEEPING room. $13 and up per week. 1 week minimum plus $5 one time. 8 Plymouth, N. Mill St. 453-7772

ROOMS, modern and singles. Refrigerator, TV. Plymouth area. 300 West Ann Arbor Trail. 453-0179

422 Commercial Industrial to rent

TROY-PRIME LOCATION
1500 month for 6000 sq. ft. includes air conditioned offices plus 2000 ft. of warehouse space. Available for 1st 6 month, 3 year lease at adjusted rate to follow. I-75 at Barlow for Rd. Mr. Gould 524-2211

FARMINGTON Rd. 8 Mile area. Light industrial facility. With 1 acre outside storage. 100 x 140. $700 per month
BC Marketing 474-6420

FOR LEASE
3000 sq. ft. 9 & Mile Rd. Immediate occupancy, painted offices, heat, air cond. and 400 Amp service. RADAR 476-3666

DEQUINDRE 12 MILE RD
Madison Heights
13,500 SQ. FT.
Newly renovated in active shopping center. Occupancy within 90 days
354-6450

COMMERCIAL property available August 1. Telegraph - Maple. Good for small business 864-6020

LIVONIA, 3000 sq. ft. manufacturing or distributing 2 truck doors. Two air conditioned offices. 425-1630

424 Office-Business Space to rent

OFFICE SPACE. Big Beaver and Woodward area. 120 Sq. ft. carpeted, drapes, air conditioned. Janitorial service. Perfect for Salesman or Manufacturer's Rep. 852-6000

OFFICE Space available for lease. Executive Rental Club location. 1,000 sq. ft. at 10 Mile and Rochester. Mr. Zerbel for details 398-0900

LIVONIA
On Schoolcraft (I-96 X-way) at Farmington
BEAUTIFUL NEW BLDG
150 sq. ft. - 2000 sq. ft. custom suites, all services, carpeting and drapes, ample parking.
425-6800

OFFICE SPACE
Near Jack Benchcraft. 1,000 sq. ft. Will rent all or part. Single offices available for second party. Will provide excellent referrals. 420-1630

OFFICE SPACE with conference facilities. Prefer sales rep., manufacturer's or jobber's representative. Modern, air conditioned.
398-0870

$85-EXECU-SPACE
IMPERIAL OFFICE PLAZA
Southfield. Receptionist, telephone answering, conference room, all utilities, janitorial, drapes, & carpeting. Furniture available. Secretarial available. Coffee shop on premises.
NO LONG TERM COMMITMENT NECESSARY
HAYMAN MANAGEMENT CO
355-0020 553-0025

OFFICE SPACE on Main Street in Plymouth, air conditioned, carpeted, panelled, utilities included $5 daily 453-3080

BUILDING SPACE for lease on Main St. Plymouth Offices, garage, 2000 UP. Good for general or professional use or for Manufacturer's Rep. New vacant and ready for occupancy 453-8075 455-0430

PRIME OFFICE space - County seat servicing 100,000 people. S.E. Mich. Elevator service. Private parking. Ideal for any professional. Competitive rent. Rex Glover
GLOVER
REAL ESTATE ONE
Adrian 517 263-4000

LATHRUP VILLAGE, 12 Mile west of Southfield, 440 sq.ft. Rent or lease. Air conditioning, heat, electricity included. Reasonable. 559-2630

BONDE BUILDING. 2711 East Jefferson, Detroit. 3 minutes downtown. Small office space 1100 sq. ft. Retired executive. Manufacturers rep. etc. Monday through Friday, by appointment 259-3350

DEARBORN HOT SPOT, custom attributes, reasonable. 537-6770. Eves. 841-6671 563-4728

424 Office-Business Space to rent

FARMINGTON AREA
APPROX. 2400 SQ. FT.
Beautiful DECOR. Inside & Out. Fully Carpeted. Many Fine Extras. Asking $5.50 per Sq. Ft. Phone
474-2814

LIVONIA, 7 Mile, near Livonia Mall. 1, 2, 3 room suites available. Carpeting, drapes, janitorial service, and all utilities included. 855-9020. 557-1002

SAVERS
OR OFFICE SECRETARIAL EXPENSES
Our unique concept saves you dollars in office costs but maintains your important business image with a lovely private office in our suite with your own permanent full time receptionist staff at part time prices. Use them every-one or assignment anywhere. Call or write for our brochure today.
EXECUTIVE GROUP, INC.

S. Adams Rd. @ Main 852-3882
Ex-Cell-O Bldg./Troy 689-1300
Parklane Towers, Dbrn 271-6500

BIRMINGHAM AREA
Elegantly appointed suite available immediately. Five private offices, prestige building. 30555 Southfield. See suite 110 or call 642-2272

TOWNSEND BUILDING
Downtown Birmingham 1 to 4 rooms furnished. Utilities. from $175 per month 398-3877

EXECUTIVE SUITES AVAILABLE
Includes spacious parking facilities. First floor. Experienced Executive Secretaries, personalized Phone Answering Service. No Long Term Commitment.
Stamford Suites, 26000 Southfield Rd., Suite 132, Southfield, Michigan 557-3757

NEW BUILDING Kensington Metro on Milford Rd. 1-96 exit. 381 Milford Lake Rd. Air conditioned, carpeted and panelled. Lease or paved parking. Call 825-3100 or 573-1600

430 Wanted to rent

HOUSE with basement and garage or shop, zoned light industrial, in or near Troy 649-7221

RESPONSIBLE professional working woman wishes to rent 2 bedroom house or flat in Birmingham, Bloomfield area. Call after 5 PM 851-0002, eve. 851-0002

WANTED Chesterfield G-4 chassis. Parmelee High School needs temporary facilities. 9-2 year lease. Call 453-1400 Benedict for the right Lessor

TEACHER needs house to rent in Farmington. Has pet. Will pay up to $200 to $250 per month. Call collect 313-923-8000

EXECUTIVE, 38 years old. Excellent references, needs spacious upper or lower living quarters in home. Both kitchen. Bob Hoy 1-469-6750

YOUNG SINGLE male, professional person, desires to rent low 1 bedroom or studio apartment near downtown Birmingham. Call Lester Bangs. 642-0825 or 645-5900

THREE or four bedroom apartment or house to rent in Ferndale or on Oak Park town plan. 545-8328 688-0000

BACHELOR seeks house preferably with attached garage. Will build, to rent under what agreement. Call Lester Bloomfield or certainly Larry 879-3880

432 Living Quarters To share

SHARE furnished Birmingham home, $95 plus utilities and deposit. Eric. 642-5961

RESPONSIBLE professional working woman, college background, 25-35 years. I have furniture, love pets, Huntington Woods area. Prefer reply to Box 172, Observer & Eccentric Newspapers, 36251 Schoolcraft, Livonia, Michigan 48150

RESPONSIBLE younger person for immediate occupancy to share 3 bedroom apartment in Lincoln Park. $100 a month utilities and phone included. Apartment furnished and ready for occupancy after 5 PM 454-3884

HAVE 2 room furnished home, 2 children 5 & 10. Warren & Telegraph 271-6880

GIRL wanted to share 3 bedroom apartment in Westwood Apts. in Troy, with same 649-3620

YOUNG man wishes to share air conditioned home with same. Prefer Northwest Detroit area. Call after 6 PM 864-3884

WANTED 2 room furnished house or apartment for working girl. Light area $65. share utilities. 477-6773 or 7320-1977

ONE OR Two College age females to room in large Birmingham house. Call after 5 PM 646-8400

436 House Sitting Services

HOUSESITTING Care for your home, plants, etc. while you're on holidays. Excellent references. 537-6270

500 Help wanted

PETIA Mop & Delivery Boy wanted. Apply after 4 PM 20420 Five Mile Rd., Livonia

JUNIOR ACCOUNTANTS for expanding local firm. Must have more than 2 years of college and to graduate for full time. Send resume to E. J. Dickman & Co. 26000 Middlebelt, Suite 301, Livonia, Mich. 48150

SUPERVISOR
Southfield company, a degree and work experience necessary. Great benefits. $900.
Lois Ray Personnel
559-0560

PROGRAMMER
Degree preferred. 1-2 years experience. Direct contact with customer. Dorman Employment Service. 559-2600

BEAUTICIANS. Full or part time. Excellent earning opportunities. Artists Wonderland 437-1355

EXPERIENCED persons in main office. Apply in person. Call for appointment. Bob. 271-0711

500 Help Wanted

WANTED
YOUNG MEN-WOMEN
High School diploma or more than one year of college
Earnings $675 to $800 if you qualify. Call Mon., Tues. only, 9 AM - 5 PM
398-3001
Holahan Enterprises, Inc.

SAVERS
OR OFFICE SECRETARIAL EXPENSES
Our unique concept saves you dollars in office costs but maintains your important business image with a lovely private office in our suite with your own permanent full time receptionist staff at part time prices. Use them every-one or assignment anywhere. Call or write for our brochure today.
EXECUTIVE GROUP, INC.

S. Adams Rd. @ Main 852-3882
Ex-Cell-O Bldg./Troy 689-1300
Parklane Towers, Dbrn 271-6500

BIRMINGHAM
AREA
Elegantly appointed suite available immediately. Five private offices, prestige building. 30555 Southfield. See suite 110 or call 642-2272

TOWNSEND BUILDING
Downtown Birmingham 1 to 4 rooms furnished. Utilities. from $175 per month 398-3877

EXECUTIVE SUITES
AVAILABLE
Includes spacious parking facilities. First floor. Experienced Executive Secretaries, personalized Phone Answering Service. No Long Term Commitment.
Stamford Suites, 26000 Southfield Rd., Suite 132, Southfield, Michigan 557-3757

NEW BUILDING Kensington Metro on Milford Rd. I-96 exit. 381 Milford Lake Rd. Air conditioned, carpeted and panelled. Lease or paved parking. Call 825-3100 or 573-1600

430 Wanted to rent

HOUSE with basement and garage or shop, zoned light industrial, in or near Troy 649-7221

RESPONSIBLE professional working woman wishes to rent 2 bedroom house or flat in Birmingham, Bloomfield area. Call after 5 PM 851-0002, eve. 851-0002

WANTED Chesterfield G-4 chassis. Parmelee High School needs temporary facilities. 9-2 year lease. Call 453-1400 Benedict for the right Lessor

TEACHER needs house to rent in Farmington. Has pet. Will pay up to $200 to $250 per month. Call collect 313-923-8000

EXECUTIVE, 38 years old. Excellent references, needs spacious upper or lower living quarters in home. Both kitchen. Bob Hoy 1-469-6750

YOUNG SINGLE male, professional person, desires to rent low 1 bedroom or studio apartment near downtown Birmingham. Call Lester Bangs. 642-0825 or 645-5900

THREE or four bedroom apartment or house to rent in Ferndale or on Oak Park town plan. 545-8328 688-0000

BACHELOR seeks house preferably with attached garage. Will build, to rent under what agreement. Call Lester Bloomfield or certainly Larry 879-3880

432 Living Quarters To share

SHARE furnished Birmingham home, $95 plus utilities and deposit. Eric. 642-5961

RESPONSIBLE professional working woman, college background, 25-35 years. I have furniture, love pets. Huntington Woods area. Prefer reply to Box 172, Observer & Eccentric Newspapers, 36251 Schoolcraft, Livonia, Michigan 48150

RESPONSIBLE younger person for immediate occupancy to share 3 bedroom apartment in Lincoln Park. $100 a month utilities and phone included. Apartment furnished and ready for occupancy after 5 PM 454-3884

HAVE 2 room furnished home, 2 children 5 & 10. Warren & Telegraph 271-6880

GIRL wanted to share 3 bedroom apartment in Westwood Apts. in Troy, with same 649-3620

YOUNG man wishes to share air conditioned home with same. Prefer Northwest Detroit area. Call after 6 PM 864-3884

WANTED 2 room furnished house or apartment for working girl. Light area $65. share utilities. 477-6773 or 7320-1977

ONE OR Two College age females to room in large Birmingham house. Call after 5 PM 646-8400

436 House Sitting Services

HOUSESITTING Care for your home, plants, etc. while you're on holidays. Excellent references. 537-6270

500 Help wanted

PETIA Mop & Delivery Boy wanted. Apply after 4 PM 20420 Five Mile Rd., Livonia

JUNIOR ACCOUNTANTS for expanding local firm. Must have more than 2 years of college and to graduate for full time. Send resume to E. J. Dickman & Co. 26000 Middlebelt, Suite 301, Livonia, Mich. 48150

PROGRAMMER
Degree preferred. 1-2 years experience. Direct contact with customer. Dorman Employment Service. 559-2600

BEAUTICIANS. Full or part time. Excellent earning opportunities. Artists Wonderland 437-1355

EXPERIENCED persons in main office. Apply in person. Call for appointment. Bob. 271-0711

500 Help Wanted

WANTED
YOUNG MEN-WOMEN
High School diploma or more than one year of college
Earnings $675 to $800. if you qualify. Call Mon., Tues. only, 9 AM - 5 PM
398-3001
Holahan Enterprises, Inc.

COLLEGE STUDENTS
Full-Time Summer Work
Earnings $675 to $800. if you qualify. Call Mon., Tues. only, 9 AM - 5 PM
398-3001
Holahan Enterprises, Inc.

BOOK & ROLL BAND needs Lead Singer, preferably with guitar. Must have experience. Call after 6 PM 476-8383

YOUNG MAN, 18-19 years, for light duty all around work. Anchor Motor Car LTD. 652-0740

Livonia Cary Needs
APPRAISAL TRAINEE
Up To
$225
Weekly while you train. Must be neat appearing, career minded, reliable, type. Weekend and evening classes. Call Mr. Floyd 476-6383

APPRENTICE or trainee Brake Hand for gage shop. Must have some experience. Steady days 20420 Five Mile Rd.

DISHWASHERS and Bus Boys. Full and part time. 39430 Grand River 476-2410

Manager Trainee
Expanding sales office needs young man to help in our program. No Jay Jets. Must be 20 or more years old, available to qualified applicants. Must be neat, dependable and want a career. For further information call Tuesday only, 10 to 4 PM 425-8080

BEAUTICIAN, full and part time, with or without clientele, for new shop. Opening August 1 in Canton Twp. For appointment call Dorothy 455-6326, Evenings 722-7387

DEPENDABLE owner to light and heavy housecleaning. Salary APPLY IN PERSON 9-4, Mon. Fri. Westland Convalescent Center, 35137 W. Warren, Westland. An Equal Opportunity Employer

Die Setters
Must be experienced. Good pay. Excellent fringe benefits. Steady work
All Products
12238 Woodbine
Telegraph-Plymouth Area

DRIVERS WANTED - male or female - good driving record. Blue Cab. 348-8240

-WOMEN-
HOUSEWIVES
RETIRED WOMEN
Skilled in smoothness of line and small items. Also needed full time typist with experience in office procedure. Area 10 Mile and Evergreen. Send replies to Box 936, Observer & Eccentric Newspapers, 36251 Schoolcraft, Livonia, Michigan 48150

SHORT ORDER
COOK
Experience preferred. Good salary and work conditions. Apply in person
Flaming Pit
Farmington Rd. Corner Farmington Rd., Livonia

EXPANDING BUSINESS
Positions with Blackstone Management - Supervisor. Call for appointment 721-0300

PHONE WORK
From your home. Earn up to 10 hr per hour. Local calling only. Call 477-0840

YOUNG MEN
Needed to staff our area sales of Farmington, Southfield, Garden City and Livonia to these duties: Must be over 18, dependable and have a car. Hours to be available to start immediately if accepted. For interview, call Tuesday only, 10 to 4 PM 476-8845

$500 a week guaranteed plus commission. Selling door-to-door. Apply 5-6 PM Penguin Inc Crown Office Schoolcraft, W. of Farmington Rd.

WRECKER-DRIVER to run all night - AAA auto lease now hiring. Will try truck. Must live near station. Apply in person Stoughton's Standard Service Five Mile Rd. & Levan, Livonia

WOMEN
Needed to staff our sales office in Livonia area. Must be aggressive, dependable and want a career. Applicants must have a car and be available immediately. Opportunity available to those who qualify. For interview call Tuesday only 10 to 4 PM 425-8080

MANUFACTURER'S REP
Administrative Aides - Martin Starting Salary, $700 month. Expenses and car. Send Replies to Box 168, Observer & Eccentric Newspapers, 36251 Schoolcraft, Livonia, Michigan 48150

PORTER wanted, AAA Boat & Car Wash School student. Living in Birmingham area - to work from time frame of morning and part time after school starts 55 or hour. Contact Mr. Thompson 645-2000

LAID OFF?
UNEMPLOYED?
Factory outlet in Livonia looking for young men to start immediately in good paying sales positions. No sales experience necessary. Call Tuesday only 10 to 5 PM 420-8080

CAR WASH attendant. Full time. For the Town Auto Wash 690-0000

EMPLOYMENT
COUNSELOR
People ability and sales or public contact experience can lead to an exceptional future with the nation's largest employment service. Opportunity for future management. Call Benton Harbor at Sterling & Sterling 355-0300

WOMAN NEEDED, for mind body and soul. Call Bach's Beverage Shop. 535-2000

500 Help wanted

MAN for glass and screening truck, must have holder experience and be conscientious worker. 5½ day week, plenty of overtime possibility for advancement 365-5132

TELLERS
Mature applicants needed for full time position at our Farmington - 6 Mile branch, and Part time, Monday & Friday positions at our Beech Rd. Grand River and Maple Woodward branches. Please call 643-9600 for appointment
STANDARD FEDERAL SAVINGS
An Equal Opportunity Employer

EXPERIENCED Janitorial help wanted. Livonia Westland area. Call after 5 PM 326-0870

BRAKE MECHANIC Experienced. Wages commensurate with experience. Apply Bestor Tire, Farmington Main area. Ask for Larry 476-1788

TENNIS
PROFESSIONALS
A large suburban tennis club presently has openings for qualified full time teaching professionals. Experienced only. Excellent salary. Send resume to Box 168, Observer & Eccentric Newspapers, 36251 Schoolcraft, Livonia, Michigan 48150

FULL or Part Time some book keeping experience apply at 30105 Grand River, Detroit

JANITORIAL Cleaners for Southfield Area. Call Mr. Mandell Service Corp. 7115 E. Davison, Detroit

DRIVER
Man with good driving record. 25 year or older. Must know Detroit and suburban area. Call Miss Harrier, Frank W. Kerr Co. weekdays between 9 AM and 4 PM at
349-5000

OWEN'S LANDSCAPING, lawn maintenance work, full time, with some experience. Call between 8 AM 4 PM 656-8882

BOOKKEEPER
Consulting Civic Engineers require out of pocket bookkeeper to complete record to trial balance and monthly statement. Contact Mr. Gordon, McClintock Inc. public Schoolcraft, Livonia. 522-3911 An Equal Opportunity Employer

WAITRESS
Full time during school year. Earn $55 to $115 per week. Responsibilities. Life Insurance provided. Apply between 2-4 PM Mon. thru Fri.
Sign of the Beefeater
30 Mile & Woodward
Bloomfield Hills

DRIVERS. Full or part time, with good driving record. Northwest Suburban Tom Cat Fleet 421-0000

-Experienced-
Machinist
LATHE HAND
TURRET LATHE OPT
DED-TRU GRINDER
PARKER I.D GRINDER
CENTERLESS GRINDER
Full or Part Time
APPLY AT
MICANOL CORP.
31300 Stamford Rd
LIVONIA

CASHIER HOSTESS. Full time, apply in person. Piccadilly Raleigh Square Restaurant, Telegraph Hwy. Sunday 20000 Telegraph Rd.

DRIVERS
to sell Ice Cream. 18 years or older, select routes in local area. Call 355-1051 or apply

DUMBO
13000 MERRIMAN

MALE or FEMALE
MAIN STITCHER
Experienced ONLY! Guaranteed wage plus bonus. Ask for Jerry. Plymouth 453-6070 453-0040

PAINTER
Male Employee for striping Parking Lots. Must be able to operate striping machine. Experience necessary. Call between 3 PM & 5 PM
538-0833

CASHIER
Super market experience necessary. Apply in person. MONTY'S FRUIT MARKET 30000 Joy Rd., Livonia

BRANCH
OFFICE
Hiring
MEN & WOMEN
For Southfield Area
No Experience Necessary
START AT ONCE
High Earnings
Call 9 to 5
559-4691

DELI counter clerks, experienced only, male or female. Plaza Deli, 20000 Northwestern, Southfield. Ask for Irv 352-2220

DENTIST
Experienced preferred. Full time. Busy NW area. Good remuneration. Call & ask for Mary
345-6894

ASSISTANT manager trainee, experienced only. Apply in person. Eagle Lake, Rochester. For appointment call 852-3000

MATURE - AGGRESSIVE
MAN
With proven ability in plumbing, electrical and carpentry repairs to join staff of large apartment complex in Westland. Supervisory experience helpful. Desirable Salary, Apartment and benefits. Call Mrs. Cook for appointment - at
721-0600

500 Help wanted

SHIPPING & Receiving Clerks. full time. Must be experienced 533-4380

SERVICE STATION ATTENDANT
18 or older, must have well groomed appearance, no mechanical work. For expansion location Plymouth area. Call 453-3150

WAITRESS
Full time. Monday through Friday. 11 AM to 8 PM. Must be over 25. Good earnings. Must be able to work with the public and flourish under pressure. Apply in person between 2 and 4 PM. Ready the Dairy
Westerner Beef Buffet
4180 W Maple Birmingham
646-6787

INTELLIGENT, PERSONABLE young man to work as a press person in established instant printing shop. Must be able to work with the public and flourish under pressure. Apply in person 164 Observer & Eccentric Newspapers, 36251 Schoolcraft, Livonia, Michigan 48150

MECHANIC
BAKER/DAIRY
MAINTENANCE
Immediate opportunity for an individual with the proper background.
Minimum, 3 years Bakery or Dairy Mechanic
Journeyman Electrician or equivalent experience
Journeyman Machine Repair or equivalent experience
Minimum 3 years on a Mechanic in another field
If you qualify in any of the above categories, apply in person Monday thru Friday, 9 AM - 3 PM. Kroger Co. 30405 Industrial Road, Livonia, Michigan. An Equal Opportunity Employer

EXPERIENCED ONLY
ROMANO'S IN FARMINGTON
474-7000

Marti-K
Oak Park
Excellent position available for experienced Ladies Fashion Apparel salesperson. Management and buying experience only available. No nights. Good benefits. Call 10 AM 5 PM
544-3500

HILL HANDS
EXPERIENCED
WARNER TOOL & MFG
12000 W 8 MILE RD.
No Phone Calls Please

Plant Accountant
Corrugated Container Plant. Degree in accounting or comparable field experience necessary. Responsible for accounting and other functions in corrugated container plant. Reports to the general manager of the plant. Salary commensurate with abilities. Send resume and phone for interview appointment
Mr. L. Harlan
Southwest Forest Industries
Plymouth Container Div
200 South Mill St
Plymouth Mich 48170
455-8500

Order Filler
For wholesale drug company. Some experience with pharma-ceuticals and nationally advertised health and beauty aid products. Call Miss Harrier. Frank W. Kerr Co., weekdays between 9 and 4 at
349-5000

MACHINE OPERATOR
Experienced on Lathe or Milling Machine. Overtime and Saturday work. Fringe benefits. Immediate opening. Apply Grand Piston Ring Co 5420 Lyndon Street 261-3680

CASHIER HOSTESS. Full time, apply in person. Piccadilly Raleigh Square Restaurant, Telegraph Hwy. Sunday 20000 Telegraph Rd.

MAINTENANCE
Mature person with general maintenance and janitorial experience needed for modern warehouse. Call Miss Harrier. Frank W. Kerr Co. weekdays between 9 AM and 4 PM at
349-5000

HIRING 3 Assistant Managers. Full and part time. We will train you. Call Rose Carter 360-1613

PRODUCE MEN
Experienced, for full time employment. Must be over 18. Apply in person after 3 PM at JOE'S PRODUCE, 33152 W 7 Mile

MANAGER for Card & Gift store. Must be experienced in Gift store as well as creative and promotion minded.
RETAIL
Store Manager
Established Card and Gift store has an opening for an experienced person in gift store. Must have supervisory capability as well as creativity
646-9713

JEWELRY SALESLADY
Experienced Referrers Good Salary. Easy Jewelry Trek Plaza Shopping Center Warren Call JE 5-6070

TOOL ROOM
APPRENTICES
and
MACHINE
OPERATORS
Now Taking Applications
S.M.C.
800 Junction
Plymouth, Michigan
near Sheldon Rd.

EXCELLENT Opportunity to join new Retail Management Training Program. Must be located in Oakland County and have individual with leadership qualities and good community. Send resume to Box 166, Observer & Eccentric Newspapers, 36251 Schoolcraft, Livonia, Michigan 48150

ASSISTANT Manager with Short Order Cook experience. Must have good references. Apply in person between 2 AM - 11 AM. Fabian Plaza Ranch, 1397 Ann Arbor Rd., Plymouth.

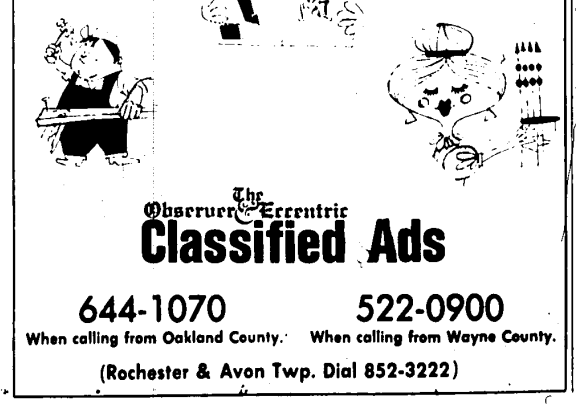

The Observer & Eccentric
Classified Ads
644-1070 When calling from Oakland County.
522-0900 When calling from Wayne County.
(Rochester & Avon Twp. Dial 852-3222)