404 Houses to rent

SMALL HOME on private lake $200 monthly, nearly large in Highland area. Call 887-3000 or 887-4000

TWO BEDROOM country cottage on 5 acres. Partially furnished. Prefer married couple. Children and pets okay. $300 month. Farmington 476-2580

SOUTHFIELD, brick ranch, 3 bedrooms, living room, family room, dining room, large kitchen, 2½ baths, basement, attached garage. $500 per month. Deposit and lease. 559-1230

LIVONIA, 3 bedroom, basement, fenced yard, living room carpeted, $275 month plus security. 537-4422

TWO BEDROOM home, 5 Mile-Middlebelt area. $190 month. 12 months security deposit. 477-6473

TIGER
TICKET WINNER

Adeline Paike
8200 N Wayne Road
Westland, Michigan 48185

But you must call the Promotion Dept. of the Observer & Eccentric by 5 p.m. Friday, September 12, 1975 to claim your TWO FREE TIGER BASEBALL TICKETS 261-8600 Ext. 290

CONGRATULATIONS!

BLOOMFIELD, Orchards 3537 Bingham. 3 bedroom brick ranch, 2 baths, family room, fireplace, rec room, attached garage, air-conditioning. Options to buy. Harry Beveridge 641-6420

RENT YOUR HOME
&
HAVE PEACE OF MIND
We offer a unique TOTAL management and/or rental service for home owners. Ask for Bob Phillips, Leasing Manager

643-0100

Cranbrook
Assoc. Inc. Realtors

ANDOVER Bedfords Hill, 3 bedroom $250 month Pets 525-5131

TROY, 4 bedroom colonial, 2½ baths, family room, fireplace, Entire Prime location very close. Maintenance-free. 588-5600

ROCHESTER, Frame house, 3 bedrooms, 24 ft. living room, large dining room, modern kitchen, porch screened in breezeway, full basement, fenced backyard. Within walking distance to downtown. Available Oct. 1. $300 plus utilities. 647-3200

BIRMINGHAM, 3 bedroom brick ranch, finished basement, carpeting, appliances, garage, fenced yard. Walk to Woodward. $325 month plus security. 644-1300

LEASE A DREAM. Beverly Hills, 3 bedroom farmhouse, living room, music room, library, dining room, family room, 2½ baths, situated on magnificent wooded and landscaped acre. Birmingham schools. 1 year lease at $525 month. Personal and financial references required.

646-2988

LEAVING TOWN!
Don't Want To Sell?
Consult us about our rental and or property management service. Over 3 years experience in management field. Competitive rates.
GOODE REAL ESTATE
1411 N. Woodward MI 7-8300

DEARBORN Heights 4451 Dunkirk. 3 bedroom brick ranch, carpeted, air conditioned. No pets. $225 month. 278-6370 Sunday 1-3

404 Houses to rent

REDFORD, 3994 West Chicago. 3 bedroom ranch, basement, new kitchen. Children ok, no pets. $190 month. By appointment. 273-6320

BIRMINGHAM, In town, new 3 bedroom, lease, near schools and transportation. $300 month. Plus utilities and security deposit. Available Sept. 15. 642-5877

SOUTHFIELD, 3 bedroom ranch, large family and living rooms, 2 baths, gas heat, built-in stove, stove, fully landscaped, attached garage. $300 per month. Deposit and lease. 559-1230

LIVONIA, 3 bedroom, basement, fenced yard, living room carpeted, $275 month plus security. 537-4422

TWO BEDROOM home, 5 Mile-Middlebelt area. $190 month. 12 months security deposit. 477-6473

408 Duplexes to rent

REDFORD, 2994 West Chicago. 3 bedroom ranch, basement, new kitchen. Children ok, no pets. $190 month. By appointment. 273-6320

BIRMINGHAM, In town, new 3 bedroom, lease, near schools and transportation. $300 month. Plus utilities and security deposit. Available Sept. 15. 642-5877

SOUTHFIELD, 3 bedroom ranch, large family and living rooms, 2 baths, gas heat, built-in stove, stove, fully landscaped, attached garage. $300 per month. Deposit and lease. 559-1230

410 Flats to rent

13 VACANCIES
See 413, Rental agency
Tip Top Guide
526-5260

FORD Southfield area, upper flat, 2 bedrooms, dining room, heat furnished. $170 per month. Security deposit. Married couple. 532-2388

LAKEPORT large 1 bedroom with fireplace 3 miles from Port Huron Lake schools. Magnificent view. Total privacy. After 5 PM 765-1189

412 Townhouses-Condos To Rent

OLD ENGLISH CHARM
3 bedroom townhouse, 1½ baths, fireplace, garage, walk to school. $275 Wimbledon Terrace Call Mr. Cheryese 420-4000

NEAR MAPLE & Drake, 2 bedrooms, 1½ baths, stove, refrigerator, dishwasher, central air, pool, tennis, clubhouse, sauna. Gas & water included. No pets. Adults preferred. Applications taken for Oct. 1. 932-2575

FOR LEASE, 2 bedroom townhouse in beautiful Woodgate in Plymouth. 2½ baths, fireplace, formal dining, range, refrigerator, dishwasher, full basement & garage. $335 plus assoc. fees

Phone 453-7733
Tom Northeast Real Estate
1205 S. Main, Plymouth

CONDO, 3 bedroom, garage, central air, appliances, private beach, pets and children okay. 15 minutes outside of Birmingham 351-8003

10 MILE-HAGGERTY
Delightfully clean 2 bedroom townhouse fully carpeted, stove, refrigerator & dishwasher plus garage at only $275 per month. Call Mr. Milo 851-1900

LUXURY 1 bedroom townhouses including carpeting throughout, all appliances, starting at only 170 a month. Free heat, hot water & air conditioning, large walk-in closets, swimming pool, tennis courts, clubhouse, sauna, gas & electric. Open 1-6 everyday. For appointment call 851-1866

BLOOMFIELD HILLS 3 bedroom, 2½ bath, central air. Workshop in basement. Including dishwasher, oven range, swimming pool. No pets. No children. $400 per month

CENTURY 21
Libby & Assoc. Inc.
642-8222

SCHOOLCRAFT Lauzier area, beautiful 1 car, 1½ baths, carpeting, complete decorating, stove. $200 Call 420-2197

UNION LAKE AREA, lakefront brick ranch, 2 bedrooms, $400 month, large water frontage 361-6863

THREE Bedroom, 1½ baths, 1½ car garage, large basement, family room, fireplace, beautifully furnished, 1st and last month rent, security deposit. $300 monthly plus utilities. Lease. Single or mature couple only. References. 1 Mile-Haggerty Area. GL 5-2230

BIRMINGHAM, Unusual 3 bedroom home available Oct. 1. $500 month. Call 641-6189

GRACIOUS apartment furnished home on beautiful Orchard Lake. 30 ft. living room, expensive private lake view. Fully equipped large kitchen and laundry. Ideal for executive seeking temporary location. Available Sept. through May. $300 month. 948-7788

LAKEFRONT
FOR RENT
Completely furnished 3 bedroom 2 bath, rustic style home on LAKE ANGELUS. $400 per month. Owner wants married couple. Available now to June 1976. near I-75

BROOCK
Realtors
332-7199

SCHOOLCRAFT Lauzier area, beautiful 1 car, 1½ baths, carpeting, complete decorating, stove. $200 Call 420-2197

UNION LAKE AREA, lakefront brick ranch, 2 bedrooms, $400 month, large water frontage 361-6863

THREE Bedroom, 1½ baths, 1½ car garage, large basement, family room, fireplace, beautifully furnished, 1st and last month rent, security deposit. $300 monthly plus utilities. Lease. Single or mature couple only. References. 1 Mile-Haggerty Area. GL 5-2230

BIRMINGHAM, Unusual 3 bedroom home available Oct. 1. $500 month. Call 641-6189

GRACIOUS apartment furnished home on beautiful Orchard Lake. 30 ft. living room, expensive private lake view. Fully equipped large kitchen and laundry. Ideal for executive seeking temporary location. Available Sept. through May. $300 month. 948-7788

LAKEFRONT
FOR RENT
Completely furnished 3 bedroom 2 bath, rustic style home on LAKE ANGELUS. $400 per month. Owner wants married couple. Available now to June 1976. near I-75

BROOCK
Realtors
332-7199

Cranbrook
Assoc. Inc. Realtors

ANDOVER Bedfords Hill, 3 bedroom $250 month Pets 525-5131

TROY, 4 bedroom colonial, 2½ baths, family room, fireplace. Entire Prime location very close. Maintenance-free. 588-5600

ROCHESTER, Frame house, 3 bedrooms, 24 ft. living room, large dining room, modern kitchen, porch screened in breezeway, full basement, fenced backyard. Within walking distance to downtown. Available Oct. 1. $300 plus utilities. 647-3200

BIRMINGHAM, 3 bedroom brick ranch, finished basement, carpeting, appliances, garage, fenced yard. Walk to Woodward. $325 month plus security. 644-1300

LEASE A DREAM. Beverly Hills, 3 bedroom farmhouse, living room, music room, library, dining room, family room, 2½ baths, situated on magnificent wooded and landscaped acre. Birmingham schools. 1 year lease at $525 month. Personal and financial references required.

646-2988

LEAVING TOWN!
Don't Want To Sell?
Consult us about our rental and or property management service. Over 3 years experience in management field. Competitive rates.
GOODE REAL ESTATE
1411 N. Woodward MI 7-8300

DEARBORN Heights 4451 Dunkirk. 3 bedroom brick ranch, carpeted, air conditioned. No pets. $225 month. 278-6370 Sunday 1-3

PLYMOUTH, 3 bedroom ranch duplex with garage, most condition. $200 month. Call evenings or weekends 453-1867

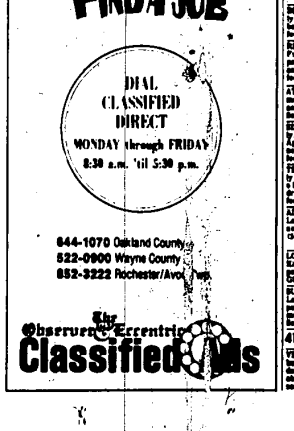

408 Duplexes to rent

13 VACANCIES
See 413, Rental agency
Tip Top Guide
526-5260

WESTLAND area, BACHELOR APARTMENT Natural fireplace, garage. Non-drinkers. No pets. $200 month. 981-6740

BIRMINGHAM - 3 bedroom home, close to shopping, all appliances. $300 month. Call after 5 PM 647-1967

CENTURY 21
Libby & Assoc. Inc.
642-8222

PLYMOUTH, 3 bedroom ranch duplex with garage, most condition. $200 month. Call evenings or weekends 453-1867

414 Florida Rentals

LUXURY 1 bedroom townhouses including carpeting throughout, all appliances, starting at only 170 a month. Free heat, hot water & air conditioning, large walk-in closets, swimming pool, tennis courts, clubhouse, sauna, gas & electric. Open 1-6 everyday. For appointment call 851-1866

NORTHVILLE THREE bedroom, 1½ baths, family room, fireplace, patio, dish washer, laundry facilities, carpeting, clubhouse, tennis, pool. $340 Call Friday 348-0170

NORTH ROYAL OAK 3 bedrooms, 1½ baths, family room $375 month, includes appliances, air, water, club, tennis, pool & all outdoor lawn & maintenance. Ask for Bob Libby.

LARGE 3 bedroom air conditioned Townhouse, 1½ baths, full tiled kitchen, attached garage, patio, carpeted throughout, clubhouse with sauna, $275 month. Lease, security. Oct. 1st. $275 month, 1 year lease. Security deposit.

CRANBROOK MANOR
BLOOMFIELD HILLS
LUXURY TOWNHOUSES
1 & 2 bedroom townhouses available with attached garage. Call

642-7537

TWO BEDROOM condo, excellent location in Troy. Fireplace, full basement, backyard, all clubhouse privileges. $280 month. Call after 5 PM 879-3075

ROYAL OAK TOWNHOUSE 3531 KENT COURT. A very present. Luxury 3 bedroom apartment, living room, mantlepiece fireplace, dining room, carpet, 1½ baths, private air conditioning, stove, refrigerator, dishwasher, laundry facilities, large patio, basement, bedroom balcony, central air. $325

SHERMAN REALTY 546-3200

WEST BLOOMFIELD lakefront home based on Lake Decorative furnished, 3 bedrooms, $400 month, 6 months or less. Adults 363-6377

PEBBLE CREEK
CASA - DOMINIUMS
LUXURY CONDO
1 bedroom, luxury, carpeted, 2nd bedroom, 1 full bath, lots of closets, 1½ baths, range, refrigerator, air, pool, tennis, clubhouse, $300 month. Call 553-0300

Bloomfield Hills
Cooperative
located on Woodward Ave. 1 mile north of Square Lake Rd. 1 & 2 bedroom townhouses. From $121 - $187 per mo. Membership Fee required. Call 334-5, Mon. - Fri.

778-7962

ATTRACTIVE 3 bedroom, refrigerator, range, air, stove, newly decorated, includes carpeting, drapes, all appliances, washer and dryer. After 5 PM 348-3600

413 Rental Agency

The advertisers in this classification do not guarantee finding a rental for fee charged. Please check closely with advertiser for their terms.

MIDDLEBELT AREA, $150 month by Attractive 1 room. Kids ok, refrigerator, range, carpeted. (SBA) Service fee. Tip Top Guide 526-5260

SOUTHFIELD AREA $160 month by Sharp 6 rooms, kids, pets, ok, refrigerator, garage, carpeted (SBA) Service fee. Tip Top Guide 526-5260

NORTH DALY AREA, $130 month by Kids, pets, ok, appliances, refrigerator, carpeted (SBA) Service fee. Tip Top Guide 526-5260

REDFORD AREA, $160 monthly. Furnished or unfurnished, kids, pets, ok, appliances, gas, utilities and transportation. (SBA) Service fee. Tip Top Guide 526-5260

ATTRACTIVE 6 room brick, $200 monthly. Kids, pets, ok, appliances, basement, fireplace (SBA) Service fee. Tip Top Guide 526-5260

SINGLES WELCOME $175 month by Lovely 5 room ranch. Pets ok. Appliances, garage, carpeted. (SBA) Service fee. Tip Top Guide 526-5260

TELEGRAPH AREA, $160 month by Sharp 5 room house. Kids, pets ok. Stove, refrigerator, washer, dryer. Near schools. (SBA) Service fee. Tip Top Guide 526-5260

ADC WELCOME: $165 monthly. Large 5 rooms, kids ok, appliances, garage, carpeted, fenced yard (SBA) Service fee. Tip Top Guide 526-5260

LOVELY 5 rooms, $160 monthly. Kids, pets, ok. Stove, refrigerator, carpeted. (SBA) Service fee. TIP TOP GUIDE 526-5260

SUBURBAN HOME, $185 monthly. Large 6 room brick ranch. Kids, pets ok. Appliances, finished basement, garage, carpeted, fenced yard (SBA) Service fee. Tip Top Guide 526-5260

414 Florida Rentals

VERO BEACH, new 3 bedroom, 2 bath, completely furnished apartment. Tennis, pool, ocean view, available October, November, or all winter rates 547-0366

414 Florida Rentals

FORT LAUDERDALE, luxury ocean front condo 2 bedrooms, 2 baths, completely furnished, pool, recreational facilities. Will consider monthly rental. 851-6831

STUART, Commander, one bedroom, 1½ baths, kitchen, carpet, color TV, screened porch, tennis, golf, clubhouse activities, pools, golf. 546-7230

TWO BEDROOM condo on Lake Clay Way, luxuriously furnished, large bedroom, sitting room, 2 baths, air conditioned, carpeted, drapes, tennis, golf, clubhouse activities, pools, golf. 546-7230

TWO BEDROOM condo on Lake Clay Way, luxuriously furnished, large bedroom, sitting room, 2 baths, air conditioned, carpeted, drapes, tennis, golf, clubhouse activities, pools, golf. 546-7230

OCEAN FRONT condo Condo in Palm Beach Shores, Florida. For rent by owner, 2 bedroom, 2 baths. Available from December 15 to April 15 or longer. $500 per month rate for out of season. Includes heat, cooking, beach, tennis, health club, swimming pool, shuffleboard with security system. Call Hungry Howie 855-5000 or evenings. 420-6266

POMPANO Beach, lovely one bedroom condo, furnished, 2 pools, tennis, shopping and all amenities. Available Dec thru April. 970-5000

NAPLES Beautiful 3 bedroom, 3 bath Villa, Florida room, garage, priority on Forest Lakes Golf Course. Swimming, Tennis, Shuffleboard, Lawn Bowling. 332-2000

COCOA Beach New ocean front condo beautifully furnished, 1 bedroom, 1½ baths, fireplace, swimming pool, tennis. Between 500 and 600 miles from Disney World. Close to Cape. Already Reserved for months of October. 398-6760

PALM BEACH-Ocean front, 1 bedroom, 1 bath, luxury furnished, condo. Pool, tennis, health club, boat dock, $300 month. 332-2000

BEAUTIFUL Furnished Condominium, 2 bedrooms, 2 baths, Pool, Tennis Courts & Golf Course, Lake Worth, Florida. Call Tresa Club W of Hollywood. 921-8000

RENT or SALE, Hillsboro Beach, Pompano, oceanfront, deep apt. Two 1 bedroom units, accommodates 4 people. $35,000 each GA 1-7020

416 Vacation Rentals

GAYLORD area Beautiful wooded lake, summer cottage. Sleeps 8. Fireplace, refrigerator, range, color TV. $200 month. 352-2000

FLORIDA South Clearwater area Belleair Golf and Country Club, 2 bedroom, 2 baths, pool, tennis, sauna. Reservations available. Excellent condition. Ground floor, furnished, 1700 sq. ft., 2 bedrooms, 1 bathroom, patio, cedar TV, air adults only. 398-6760

DELUXE CHALET Boyne Country, 3 bedrooms, 2 baths, fireplace, patio, dish washer, laundry facilities. Week, month, or seasonal rental. 1-517-582-7351

COTTAGE Ontario Lake area Day, Week, or Month Lowest available

HARBOR Springs, Year-round Chalet, near Boyne Highland Shops & Lake Charlevoix. 1 bedroom, 2 baths, color TV, fireplace, overnight 477-7680

VACATION Time available in the Outdoor Resort of Florida. 1 bedroom, 2 baths, pool, tennis. Call between 6 PM - 11 PM 661-0679

TRAVERSE CITY area by Sugar Loaf Mt. spotless rentals on Lake Leelanau. 2 or 3 bedrooms, $80 week, $12 Sept. and Oct. open 533-8636

ARIZONA Sun City, lovely, two bedroom, 2 bedroom, 2 bath, furnished, Pool, golf, tennis, recreational center, will rent 6 months or longer. 557-3000

ACAPULCO BAY, MEXICO
1 to 3 bedrooms, A/C Villas, pool, golf
Also Tortuga-Matadee Hotel
Near beach-tennis 698-6000

420 Rooms to rent

FOR EMPLOYED Female Lady, near Ford Plant. Private home, Plymouth area 459-8650

ROOM for daily employed gentleman. Kitchen privileges. 476-8061

SLEEPING ROOM for mature gentleman, convenient location in Plymouth, out side entrance 453-2798

MEN ONLY, no drinking, must be employed. Plymouth area 533-3409

ATTRACTIVE large first floor bedroom, Birmingham Hills Woodward Ave., Square Lake Rd. and 175 Garage, private entrance, no cooking. 646-2320

ROOM IN NICE home Beaverton or traveling gentleman of quality, or of essence. Near Birmingham 539-6775

COLLEGE STUDENT
BIRMINGHAM family of 3 offers third floor private suite plus bedroom exchange for chs. Morning or daily housekeeping. Must be responsible student. Hours between 3 to 6 PM Call after 5 PM 647-2673

ANN ARBOR TRAIL-PLYMOUTH Large room. Privileges. Gentleman only 459-1490

ROOM FOR rent, W. Chicago-Telegraph area. KE 8-4284

LARGE sleeping room, breakfast privileges, 15 Mile - Southfield area, beautiful home, private entrance 641-6600

ROOM clean, carpeted for working gentleman to share home, including $20 a week. Westland 425-0457

SLEEPING ROOM in Plymouth, for refined gentleman, private entrance. 453-5728

CLEAN sleeping room, private bath and entrance for working gentleman. 476-3660

LARGE sleeping room with lavatory, walk in closet, for responsible gentleman. Near, on shopping and employed days. Birmingham area 642-6222

PLYMOUTH AREA, singles and working gentlemen, $25 weekly, $100 month. 300 W. Ann Arbor Trail Plymouth. Refrigerator, some TV's

LIVONIA large housekeeping room. Employed, furnished kitchen privileges. Mature. Plymouth Rd. & Middlebelt area 425-0257

GENTLEMAN Nice room for rent, private home, center Livonia. 427-3139

CLEAN comfortable sleeping room for gentleman. 18446 Stoepel, Detroit. 535-2600

PRIVATE home, room over 300 sq. garage 36x24 with electric door opener, 2 blocks, new curtains. Birmingham 14 Mile Telegraph 642-6750

CLEAN room, elderly gentleman non smoker and drinker. 5 Mile-Newburgh area 591-3150

SLEEPING room for woman, only twenty-one. Security deposit GA 4-8000

NICE SLEEPING ROOM
GENTLEMAN ONLY
GRD RIVER-MIDDLEBELT AREA
OR 4-5809

422 Commercial Industrial to rent

BUSINESS SPACE
Available 1500 to 2500 Sq. Ft. located in center of Old Village, Plymouth, Michigan. Ideal for service business.

LIVONIA 1,200 SQ. FT.
Manufacturing or Distributing. 5 Truck Doors. Two air conditioned offices

420-1636

VANS, 40 ft. for storage, for rent or lease. Call 437-3411

BIRMINGHAM
Store with 2,500 sq. ft. plus partial basement, ideal for 6 stores nearby northeast shopping center. Central air, off street parking, we Quality Pharmacy preferred. Will consider other proposals on more

Mr. Wagman 689-5737
University Hills Realty Co.

RETAIL, excellent location, 700 N. Woodward, Birmingham. 1500 to 3,000 sq. ft. Call Mr. Fox 644-4040 after 5 PM

422 Commercial Industrial to rent

REDFORD Commercial Building, 10 x 60 ft., on Grand River, very improved, ideal employing licensed operator. Harry "JOY" 255-3960

Commercial Units
available in residential-Apartment Complex with 478 units

LINCOLN TOWERS

- Prime location
- Approx. 630 Sq. Ft.
- Ideal for Professional or Retail
- Heat, Hot Water, Central Air, Carpeting included

Call 968-0011

WEST BLOOMFIELD Individuals 6000 sq. ft., industrial - warehouse 626-8888

424 Office-Business Space to rent

BIRMINGHAM Only one various (1000 sq. ft. & 3 - other) left in the best-selling building off of Woodward across from the new Ten-Ten one - story Barnes and Noble store. Ideal for a Stockbroker or Brokerage with Calls are only. Call Jim Elkman 642-6700

SUB-LEASE space, 1000 sq. ft. 13 Mile, Bloomfield Hills area, 10 years lease, 3 years left. Call 626-8000

SINGLE OFFICES Southfield 10 Mile Rd (two entrances) Professional building. Ideal for one person operating if desired Call Dr. Bodkin 775-5300

ON FORD RD. Garden City, large or small, 100 sq. ft. and up, starting at $70.00 per month plus all utilities and clean, air conditioned, Artificial burglar alarm, large parking lot. Ask for Mr. Tipton.

WILL TIPTON
427-5010

OFFICE SPACE FOR RENT
Attractively remodeled-furnished offices, 300 sq. ft. in Fairmont Building. Telegraph - Maple Intersection. Good parking, no lease required, immediate occupancy. $150.00 a month, including air conditioning, heat, electric lighting. Phone Mr. ROCHA 538-0800

OFFICE SPACE
Ford Rd. & Middlebelt, 1,200 sq. ft. Will rent all or part. Ample offices available. Ample carpet, drapes, air. Ample parking. Phone 425-7400

BIRMINGHAM Furnished single office. Carpet, drapes, receptionist, all utilities included. Secretarial and telephone answering, conference room, all utilities, janitorial service. Also available Executive Suite. Office shop on premises. NO LONG TERM COMMITMENT NECESSARY

NATHAN MANAGEMENT CO
644-0500

SPACE TO RENT in Plymouth on super shop for quality dealer, for information call 459-2000

FROM $75 MONTHLY
SOUTHFIELD Offices All services included. Secretarial, Receptionist, Telephone, Mail, Xerox, Law Library. Note Management Inc. 557-6080

BIRMINGHAM Central Business District. Executive Suite. Twelve individual 2 room office suites to be shared by Realtor, Insurance, Accountant, Attorney from $125 to $175 per month 258-8000

Need good Birmingham
OFFICE SPACE
&
Short on cash?
Call for information regarding a deferred rental plan that could be beneficial to both of us Call Mr. Dee

557-2828

$75 PER MONTH
Southfield office space in share Attorney, secretarial services available. Large office 352-3220

PLEASANT walk in ground floor apartment office, with parking for thirty car 175 Sq. ft. short full time occupancy. 557-3000

CENTER OF BIRMINGHAM
Large 2 room Office Suite, ground floor Park Office, walk to downtown & carpeted. A prime location in every respect $175 month 644-0500

LIVONIA
OFFICE
PAVILION
INDIVIDAUL OFFICES to 2500 sq. ft. Suites custom designed. Rentals from $75 per month including all services, carpeting and draperies.
IMMEDIATE OCCUPANCY
Call Carolyn 548-5520

FARMINGTON NOVI area, office space available, 750 sq. ft. 1 of five, all utilities, janitorial service included 476-7520

BIRMINGHAM OFFICE space, 600 S. Adams, 300 Sq. Ft. floor, air conditioning, parking, janitor service. Call Harry 7 Days 647-2000

DENTAL SUITE
Ideally located in modern building across from Wm. Beaumont Hospital. Four operatories, lab, tray, private office, central air and all other amenities. Available Sept. 15 or later
Mr. Wagman 689-5737
University Hills Realty Co.

LIVONIA, air conditioned, store or small shop, center 30 x 50 ft. Ideal for 1 or 2 chairs. 34120 Ann Arbor Rd., 3 blocks west of Newburgh. For more information 937-6000

BIRMINGHAM
DENTAL SUITE
Ideally located in modern PROFESSIONAL BUILDING near Beaumont and Maple Rd. Includes 1750 sq. ft. and includes 3 Operatories, lab and x-ray rooms, administration and waiting rooms. 2 private offices, central air conditioning and all other parking. Available mid-November
Mr. Wagman 689-5737
University Hills Realty Co.

OFFICE SPACE for rent on Main St. in Plymouth, carpeting, air conditioned, off street parking, rented, call 453-5700

FARMINGTON HILLS, office space for lease. Two room suite, carpet, drapes, air, utilities included. 300 sq. ft. Call 477-6000

Center of Birmingham
Newly designed office space, 200 sq. ft. to 575 sq. ft. carpet and drapes, central air conditioning, full maintenance, very reasonable

Mi 4-8040

OFFICE space for rent, 600 sq. ft., carpeted, drapes, all other parking. Main St. in Plymouth. 455-0200

MEDICAL SUITE for lease, 3 floor building, ample parking, air conditioned, 3 examination rooms, waiting room, laboratory and consultation room, lavatory. Shopping plaza area Wayne 729-2022

424 Office-Business Space to rent

LUXURY
OFFICE SUITES
Southfield Road-between 12 and 13 Mile Roads-
CRANBROOK OFFICE CENTRE

Free use of conference rooms, excellent parking

642-2500

INCREDIBLE STORE and lease, 30 ft. frontage in prestigious Birmingham. Will sacrifice. Ask for Dorothy 642-6000 or 626-4747

HIGH OFFICE PLAZA
CROOKS-MAPLE
2 and 3 room suites from $200 lease, moderate occupancy. Carpeted, drapes, janitorial services, utilities 352-5577

HAVE YOU HEARD OF EXECUTIVE GROUP?
Could you be paying twice what you need for your own private office and top-notch secretary? EXECUTIVE GROUP, INC. can save you money while providing your own private office and top-notch secretary, secretarial staff is one of pool, telephone answering service. Call or write for our brochure. No long term lease. Ask about our The Board, most completely furnished office/secretarial arrangement

EXECUTIVE GROUP, INC
5 Adams Sq. Bldg. 642-8260
Birmingham, Mich. 48009
Parkland Towers, Dearborn 277-8000
ROCHESTER
DOWNTOWN, prestigious, ideally located for artists and craftsmen. Call

LIVONIA, 7 Mile, near Livonia Mall, 1, 2, 3 room suites available. Carpeting, drapes, janitorial, heat, air and all utilities included. 591-8888

LIVONIA
On Schoolcraft (1-96 X-way) off Farmington.
BEAUTIFUL NEW BLDG
150 sq. ft. - 2000 sq. ft. custom suites, all services, carpeting and drapes, ample parking.

425-6800

DEARBORN HOT SPOT suites, Telegraph 867-6770 Eves. 561-6054

TOWNSEND BUILDING
Downtown Plymouth, 1 to 4 rooms, suites, carpeted, utilities, from $175 per month 453-3077

SIGNATURE OFFICE
BUILDING
677 S. ADAMS, BIRMINGHAM
Lease $200 to $800 sq. ft. Luxury Office Space with Top Prestigious Address. Beautiful, Contemporary, 4 Story Bldg. with your Firm's Name For Information

642-8271

BIRMINGHAM, 620 N. Woodward, 3 blocks N of Maple. 7 room suite, carpeted, drapes, air, 1½ baths, large reception area, 3 work rooms, private entrance, ample parking, carport & drapes. Also 1 or 2 rooms in Lexington Bldg., 675 N. Woodward MI 6-1220

FARMINGTON Hills, Orchard Lake Rd. 12 Mile area, 1,000 square feet, individual suites, full maintenance, including air conditioning, utilities, air conditioning, lease for manufacturer's representative or professional. Call 1 Call Mon Peterson. 626-2220

426 Convalescent Nursing homes

WILL CARE for elderly relatives in my home. Light housework, my board, pets okay. Berkley-Royal Oak 541-0600

430 Wanted to rent

WANTED 3 bedroom home in Beverly Hills area. Must have 2 car garage and 2 full baths. Call Mr. Ken or Beverly Hills area 647-2000

TWO bedroom, 1 floor apartment and 1 Birmingham area. Have over $500 rent. Reply Box 650, Observer & Eccentric Newspapers, 36251 Schoolcraft, Livonia, Mich. 48150

YOUNG MARRIED PHD Physicist seeking either apartment, town house, or small 3 bedroom home. Excellent references. Will furnish notarized references Call 663-1

PROFESSIONAL mature gentleman desires one bedroom modern apartment in Westland and Plymouth area. Evenings or weekends call 937-3000

PHYSICIAN desires high class furnished apt. or townhouse in Northwestern Oakland County. Call 332-7000 Top references available. Evenings 332-1252

GIRL in 30's wishes to share one bedroom apartment in Southeast Park. Call Charlotte after 6 PM 548-0000

MATURE WOMAN needs 1 bedroom apt. or lower flat. Plymouth area. 459-1490

WORKING couple, no children, desire was city or rural home. Reply Box 7 PM

YOUNG PROFESSIONAL male older place in Birmingham. Only or share. Call after 5 PM 647-2673

432 Living Quarters To share

NEED TEMPORARY QUARTERS? Have temporarily 2 bedroom home. Will share for 2 weeks. Call Mr. Ken or Beverly Hills area 647-2000

THREE BEDROOM home in Livonia, family 37-54, to share, must be very responsible, will share with some No children After 5 PM 476-2580

MALE ROOMMATE wanted to share 3 bedroom condo with 35 year old male in Plymouth. 455-0200

YOUNG responsible working woman, to share my home in Livonia. Call between 5-10 home 591-6684

FEMALE roommate needed to share 3 bedroom home in Farmington Hills. After 6 pm 661-6000

WANT to share my home and enjoy the company of a responsible person. GA 1-6000

FEMALE to share 2 bedroom home in Livonia, with same. Call for details. 476-6000

SERIOUSLY MALE in 30's wishes to share 3 bedroom house $100 month. Garden City 522-5710

FEMALE wanted 1 other female roommate to share years old, to share two bedroom luxury Apt. $100 month 557-3000

YOUNG MAN to share large home in Wayne area. Private bedroom with every convenience. $100 month plus security deposit 729-2420

LADY to share trailer with mature Royal Oakmore Park, nice location, close to Shopping. 547-0000

MATURE RESPONSIBLE male, lady preferred, to share Farmington apartment with same. Lease Oct. for future lease Call Dick 13 years to 7 PM 553-4000, after 5 PM 553-7000

LADY WISHES to share Farmington home with mature lady. Will provide board in exchange for light housekeeping duties 531-6790

MATURE LADY will share her apartment with same. 3 bedroom and big Lake area. For information call After 6 PM 476-5400

SETTLED lady desires room and meals with lady of similar interests. 645-0300

436 House Sitting Services

"DON'T LEAVE your home unguarded" Let responsible, mature adult care for and keep your return. Professional Bonded.
HOUSE-SITTERS INC. 645-0600

500 Help wanted

PHOTOGRAPHERS
Women with Photography background to sales, Bridal Portrait and Career Bridal. Must have pleasant personalities. Full time. Part time. Excellent

EXPERIENCED auto and truck mechanic. Good working conditions. Good salary based on experience.

GM-SUNDERVICE STATION AT TRENDART
Bloomfield Township, Bloomfield Hills area, Telegraph Rd., corner 12 Mile Rd.

Diesel Technician
GM-617,000. Plus Paid 5-10 years experience trouble shooting Diesel Engines required. Some travel. Home weekends

Call Mr. Grant 477-9840
SUBURBAN PERSONNEL

WAITRESS
Day or night shift.
MEADOWBROOK HALL
352-3000

DELIVERY TRUCK driver. Experienced preferred. Food handling. Bamboo area. Call 5 AM - 1:30 PM 655-6000

DISHWASHER - Days
Prefer 18 Years Plus
20000 W 7 Mile
Livonia 476-0979

NEED Instructor for Creative Arts and Crafts for Youth - Cardio Kinetics, The Day Treatment Center, Call Dot, Livonia Family 7 355-2500

MAINTENANCE MAN
Opportunity for college student or mature. Office in Livonia requires janitorial service with light maintenance. Daily 4-8 PM. Permanent position. Must be dependable, responsible, and reliable transportation required. Send brief resume with prior work experience and hourly pay requirements to Box 348, Observer & Eccentric Newspapers, 36251 Schoolcraft, Livonia, Michigan 48150

STOCK & RECEIVING Must be dependable, reliable, responsible, neat, Apply at Blumer's of Livonia 29 Mile Schoolcraft

PART TIME waitress. Nick's Restaurant, 9700 N. Woodward. Royal Oak

HEAD CHEF, good background need only apply. Dodemaster Inn. 18 or Clarkston area. Apply The Drawbridge, 108 North Center Plymouth

LIGHT FACTORY
Women needed 18 or older. $2.1C hour. Apply

EMPLOYERS
Temporary Service
26533 Grand River

DRIVEWAY SALESMAN
25 Beautiful Oldsmobile Cutlasses, reliable individual. Good starting pay. Liberal commission plan. Paid vacation insurance. Paid holidays and sick days. Company benefits. Call Mabel Ott 476-7777

SEARCH MANAGER TRAINEE
Performance oriented individual for training for large Retail Grocery chain who are interested in a career in the exciting Food Business. Competitive starting, experience helps but not required. Call Mr. Bell for appointment

An Equal Opportunity Employer

NO EXPERIENCE REQUIRED
Complete training at company expense. Applicants accepted will begin immediately. Ideal part time position for new sales office in Farmington. Must be dependable, mature in their 30's or older. Interview call Friday only 10 to 1 PM 476-6663

MAN, 30 or over for landscaping and garden work. Experienced required. Farmington area 476-1884

CHEMICAL ANALYST with Technical Background. Must have Public Water Supply Laboratory. Should be familiar with analytical tests and procedures. Interested applicants resume to Box 348, Observer & Eccentric Newspapers, 36251 Schoolcraft, Livonia, Michigan 48150

BILL KNAPP'S
24580 Evergreen
Just So of 10 Mile
Southfield
Due to our ever expanding business program, we are taking applications, from neat and intelligent persons, for the following positions

COOKS
DISHWASHERS
BUS BOYS

Positions should be for year around employment, either full or part time. Hours will vary from 7 AM - 12 PM. Experience is not necessary as we have our own training program. We also offer a full program of Employee Benefits. Apply, in person, to Mike Barry or Paul Geiger, Monday thru Friday, between 2 PM and 4 PM.

An Equal Opportunity Employer

FOREMAN
FOUR men would like work to report. I feel I could but CO 1-6863

NEED FULL and part time vest makers. Experienced only. Call early Bobbinhook Pub 968-7744 ext. Plymouth

MACHINE OPERATOR
LATHE OPERATOR
BRIDGEPORT OPERATOR
BLANCHARD OPERATOR
Large well-established Livonia based manufacturer. All fringes steady work.
C & TOOL & CUTTER CO
30805 Orchard Lake Rd
Farmington, Mich
An equal opportunity employer

EXPERIENCED Waitress for Coffee Shop. Apply Mr. Wagner, Carousel Lounge, Livonia 425-7130

NEIGHT young girl wanted for babysitting in our home. Must have own car. Hours to vary from 3 to 6 PM. Call after 5 PM 476-2580

TELEPHONE SOLICITORS over 35 years old. $2.25 hour plus commission 557-3000

SECURITY GUARD
To work on alternating Sundays and holidays only. Hours 9 AM to 7 PM. Attractive salary. Security experience essential. Prefer retired police officer. Apply Personnel Dept.

NATIONAL BANK
OF SOUTHFIELD
29201 Telegraph, Southfield

WAITRESS wanted, will train or experienced. Steady work. Good pay. Apply afternoons. Clark Street Inn, 13869 Michigan Ave. Dearborn or 19808 W. Warren, Dearborn

MATURE LADY
Over 25, will train, all shifts, excellent working conditions. Paid vacations. Apply within

DONUT STOP
20745 Farmington Rd
At 8 Mile

SHORT order cook, eggs, 18 and over. Apply Mr. Wagner, 18 years plus 20000 Grand River Mon. - Fri. 2 - 4 PM 476-2580

RELIABLE OFFICE GIRL