312 Livonia

LIVONIA'S BEST

20844 Brentwood, between 7 & 8 Mile W of Inkster Rd. Semi-ranch features 4 kids sized bedrooms, formal dining, all kitchen built-ins, a full basement and an attached garage $42,900

20732 Dobrich No. of 6 Mile and W. of Middlebelt. Prestigious polaned Colonial features formal dining, family room, natural fireplace, 2½ baths, first floor laundry, full basement, plus an attached 3 car garage on a wooded half acre lot. $62,900

20900 Pere W. of Hix Rd. north of Joy Rd. 3 year old brick Ranch features full bath off master bedroom, beautiful family room with natural fireplace, super deluxe kitchen, full basement and an attached 2½ car garage $43,500

11060 Devine So. of Plymouth Rd. East of Merriman, room to grow in just under one acre with an attractive aluminum sided Ranch and a farm sized barn with loft $32,900

11689 Inkster Rd. Well worth $33,900. Custom built 4 bedroom home features 2½ bath, 23 ft. master bedroom. Formal dining, 2 natural fireplaces, finished walk out basement plus, of course, a gas range. This fine home is definitely one of a kind and a must to see

CALL US FOR A COMPLETE LIST OF OPEN HOUSES THIS SUNDAY

Integrity Realtors

522-8300

Country Setting

Family haven. 3 bedrooms, 1½ baths, basement, formal dining, living room with fireplace, garage, needs handyman. $36,500

RED BARON 422-8220

312 Livonia

FLAWLESS QUAD

Livonia. Just listed this spacious brick home. 4 bedrooms, 2 full baths, spacious family room with fireplace, central air, 2 car attached garage $49,500

Century 21

HARTFORD N 261 2000

PRIVACY

Livonia. Spacious ranch with family room, fireplace, dining room, special features throughout. Large lot, country setting in the city. $42,900

Century 21

HARTFORD N 261 2000

SHARP RANCH

3 bedroom brick ranch on 130x130' fenced lot that could be split. 1½ baths, large kitchen, central air, professionally drywalled and carpeted, recreation room, 2½ car garage, intercom, door opener, above ground pool and treehouse. $39,900. MUST BE SOLD!

O'CONNELL ULTRA

425-1000

LIVONIA

4 bedroom quad level on a large lot near tennis courts and playground. Beautiful fireplace in large family room, country kitchen, built-in stove and dishwasher. $43,900

Anthony V. RIZZO

349-9460

312 Livonia

LIVONIA NEW LISTING

$36,900 DELUXE

$3,700 down handles this extra large 3 bedroom ranch, 2½ car garage, 1½ baths, tiled basement, built-ins, spacious kitchen. $36,900. Estate must sell. Trades accepted. GI. Open 7 days.

GROSSMAN 565-8840

WON'T LAST

3 bedroom brick ranch, 1½ baths, family kitchen, very clean. Close to shopping and schools. Only $29,900

Century 21

HARTFORD S. II 525-7733

FAIRWAY FARMS

Charming 3 bedroom brick ranch, 1½ baths, family room, fireplace, country kitchen including built-ins, covered patio and in-ground pool, attached 2 car garage, and 6% assumption at $44,900

Century 21

HARTFORD S. 261 4200

314 Plymouth Canton

BY OWNER: Dutch colonial, 3 bedrooms, living room with fireplace, formal dining room, kitchen with breakfast nook, sunporch and full basement. 2 car garage. 453-3887.

PLYMOUTH 453-234

SUPER LOCATION

3 bedroom brick tri-level, large kitchen with built-ins, lovely family room with fireplace, attached garage, large lot. Immediate occupancy. 335 Byron

Red Carpet

REALTORS 522-3500

314 Plymouth Canton

CANTON-PLYMOUTH

Built in 1971—and just like new, we offer you this attractive 4 bedroom, 2½ bath colonial with spacious rooms, an outstanding kitchen and formal dining room, a warm cozy family room with fireplace with doorwall to covered patio, full finished basement. This beauty is carpeted throughout and has a two car attached garage. All this on a 80 x 161 foot lot. $56,900

HARRY S.

WOLFE COMPANY

32300 Five Mile GA 1-6000

OWNER RETIRING & Leaving State. 3 bedroom brick ranch, attached garage. Open House Sun. 1 6PM. 1135 Fairground off Harwood, Plymouth.

PLYMOUTH

WHAT A BUY

Sharp 4 bedroom brick quad level. 1½ baths, family room, fireplace, country kitchen including stove, attached 2 car garage and terrace. A $47,900 it won't last

Century 21

HARTFORD S. 261 4200

THREE bedroom all brick ranch, 1 bath, family room with fireplace, central air, custom built dark land scaped full basement, double garage near school and shopping. 43511 Hanford Rd. Canton. Open Sun.

COUNTRY ESTATE

with city conveniences. 4 miles south of downtown Plymouth. Large custom built newer home on 1½ acre site. 3 large bedrooms, 1½ baths, family room and over sized 2 car garage. A real value at only $43,900. 981-0721

VINCENT N. LEE 425-1800

THE ST. COMMISSION MULTI-LIST BROKER

314 Plymouth Canton

CANTON TWP. 3 bedroom brick ranch, ½ baths, large kitchen, large family room with fireplace, patio, gas barbeque and light, brick and aluminum. 1% car garage. $40,900. Holiday Park Sub. Open Sat., Sun. 1-6 PM 455-3552

3 ACRES!!

In the heart of Plymouth with a beautiful 5 bedroom farmhouse featuring a huge country kitchen and formal dining room, central air, 2½ baths and a full basement. If you want to be city farmer, call today. Asking $61,500

CENTURY 21

Boardwalk Div. 459-3600

CAPE COD 11800 Spicer Drive, 4 bedrooms, 2 baths, fireplace in living room, 1½ car garage, very large back yard. Buyers only. $47,500 or $15,000 to assume the mortgage. OPEN SUN. 430-1313 or 273-2550

IMMEDIATE OCCUPANCY

BUILDERS MODEL

8¼% MORTGAGE

TAX CREDIT HOME

Three bedroom brick ranch, family room, wallpaper, drapes, landscaping, storm doors and carpeting. CANTON 187: on the corner of Lilley Rd. one block north of Palmer Rd.

THREE bedroom brick ranch, 1½ car attached garage, central air, family room, 3 baths, finished basement. $41,900. Make offer. 453-6288

316 Westland Garden City

SUPER TRI LEVEL

You won't believe your eyes when you see this immaculate home in Westland. Livonia Schools, super low taxes, huge country kitchen, heated garage, corner lot—all combine to make this a real STEAL at $34,900. Call today for your tour and ask for

TERRY ANN GRAY chamberlain 721-8400

DRASTICALLY REDUCED

Owner's loss is YOUR gain. Gorgeous custom built Westland ranch home offers cathedral ceilings, sunken floor, plus attached garage, full basement, central air, family room with fireplace & more. Superbly decorated throughout. Price slashed to just $38,900. To take advantage of this bargain call and ask for

TERRY ANN GRAY chamberlain 721-8400

Livonia Schools

Needs a little decorating but what a buy! All brick 3 bedroom ranch home with large living room, full basement, 2½ car aluminum garage. Great area, close to everything. Only $29,000. Call today.

Century 21

426 INC 274-7200

ATTRACTIVE ONE in good condition located in dead end street. Large 18 x 21 kitchen, 3 bedrooms, 1½ baths, fully carpeted. Property backs up to acreage. $27,500. Call Ed Sabo

Thompson-Brown

LARGE FAMILY SPECIAL

31718 Conway near Ann Arbor Tr. Merriman 3 bedrooms, 1½ baths, new drapes, newly decorated, carpeted throughout. Open Sun. 1-5 PM

POMA

525-2920 271-6282

COUNTRY ROAD

This new 4 bedroom tri-level is located at 38565 Warren Rd. just west of Hix. Warning! It's a gravel road! It offers large family room, beautiful living room, king size bedrooms on 1½ acres, with full basement and carport. Asking $47,900. Call

DON KAMEN 522-6000

One Way

HAPPY THANKSGIVING TO ALL OUR FRIENDS

Castelli

525-7900

316 Westland Garden City

RANCH BARGAIN

Large and gorgeous 3 bedrooms, brick Ranch, large kitchen, full finished recreation room with bar, 2½ car garage, large 1¾ car garage. A good buy at $34,900

CENTURY 21

Boardwalk Div. 459-3600

WESTLAND

Super sharp 3 bedroom all brick ranch home, carpeted throughout, full finished basement, 2 car garage, beautifully landscaped yard. Full price $27,500 terms or trade

LEE

Call Lee and start packin. 261-5700

316 Westland Garden City

RANCH TRI LEVEL

Three bedrooms, 1½ baths, family room, fireplace, 1½ baths, attached garage, large lot, excellent condition. Great area in NW Westland. Only $36,900. Call Now!

CAMELOT 525-5600

JUST RIGHT

A home with everything. 3 bedroom brick ranch, family room, fireplace, 1½ baths, attached garage, large lot, excellent condition. Great area in NW Westland. Only $36,900. Call Now!

CAMELOT 525-5600

Sleeping Beauty

This bungalow is a Sleeper! Nothing for a Prince Charming. 3 bedrooms, finished basement, carpeted, 2 car garage, 70 ft. frontage, fenced yard. Land contract terms OK or assume mortgage. Immediate occupancy

Pampered \ Pad

Brick 3 bedroom ranch. Paneled living room, eat kitchen, dish washer, 2 car garage. Walk to the park. $28,900 or make a deal

RED BARON 422-8220

Let's Talk Turkey

You'll want to gobble this one up. Over 2100 sq. ft. of living space makes every day a holiday in this 3 bedroom brick ranch. 3 possibly 4 bedrooms. Family room, 1½ baths, super large garage, etc. Near Westland mall. Hurry, only $29,900. Call CHUCK or BARB EVERY

CENTURY 21

HALLMARK 937-2300

EXTRA LARGE country kitchen, bedroom, brick ranch, basement, new furnace, excellent area of Westland. 729-2727

GARDEN CITY FIREPLACE

2 bedroom, attached garage, fenced yard, basement. Better hurry on this one. Only $23,500

Century 21

HARTFORD S. II 525-7733

OPEN SUN. CHERRY HILL-NEWBURGH AREA

If you need 3 4 bedrooms check out this newly decorated, maintenance free bi-level home in fine Westland location. Driveway in for garage. Immediate occupancy. Great value at $28,900

GRAMCO

525-7400

316 Westland Garden City

VERY CLEAN!

Lovely 3 bedroom brick ranch in Westland, central air, full lined basement, large patio with gas BAR-BQ. Florida room off kitchen, large 1¾ car garage. A good buy at $34,900

CENTURY 21

Boardwalk Div. 459-3600

WESTLAND

Super sharp 3 bedroom all brick ranch home, carpeted throughout, full finished basement, 2 car garage, beautifully landscaped yard. Full price $27,500 terms or trade

LEE

Call Lee and start packin. 261-5700

318 Redford

REDFORD OPEN SUN. 2-5

13531 Royal Grand near Beech. Daly School. 3 bedroom ranch, newly decorated, drapes, carpeting, rec. room. Only $29,900

POMA

525-2920 271-6282

REDFORD AREA

Lovely 2 bedroom CLEAN AS A PIN, carpet throughout. Vacant. $13,900

VAN EPPS

538-6444 422-2106

REDFORD TWP. 3 bedroom, fenced yard, paved street, utility room. Newly painted inside & out. Hardwood floors. $19,500. After 3 P.M. GA 1-6300

REDFORD TWP. WARNDEN

Near 6 Mile. Beech Daly. Attractive brick ranch, basement, gas heat, attached breezway and garage. 60 ft. lot. Located near Red Ford Clean and Catholic schools. ROCK & CURD INC.

532-3200

Very attractive 2 bedroom home in stable neighborhood of Redford. All conditioned, new gas furnace and hot water heater. Priced to sell. $20,900. Call Randy

Norwood

Nc. 11 Inc. 522-3010

REDFORD, Lovely 2 bedroom bungalow, basement, garage, immediate occupancy. $13,000 or best offer. Westside Realty 276-0000

GO FIRST CLASS

It doesn't cost any more to get this newer 3 bedroom split brick ranch. Featuring a country size kitchen, beautiful carpeting throughout, and a professionally finished basement. Priced to sell at $31,900

HARRY S

WOLFE COMPANY

32233 Seven Mile 427-6733

This House Went To Charm School

Redford. Beautiful 3 bedroom brick Ranch, panelled family room, and professionally finished rec. room with bar. Move in condition. Garage. Choice area. Won't last. Call today.

JOY 255-3960

REDFORD TWP. Open Sun. 2-5 PM. 3 bedroom brick Bungalow, full and 2 half baths, dining room, finished basement with rec. bar, 1½ car garage. Owner. 13365 Pembroke. 532-7130

LAND LOVERS

We'll be delighted with this Tudor brick ranch on a well landscaped

1½ ACRES

The house has 3 bedrooms, 21' living room, large modern kitchen, newly decorated, basement with rec. room. Gas heat, 2½ car garage. Use our trade in plan

SUMMIT

427-3200

$5,900 ASSUMES!!

Beautiful clean aluminum sided bungalow. 3 bedrooms, 1 bedroom upstairs, nicely finished, carpeting throughout, full basement, garage, kitchen close to schools. Asking only $25,900

CENTURY 21

Boardwalk Div. 459-3600

5 REDFORD Twp. New 3 bedroom brick ranch, full basement, carpeting. Up north atmosphere. Established neighborhood. Assume 8% mortgage. By owner. $24,900. 937-2417

318 Redford

REDFORD

FHA - VA!!!

ONLY $1000 CASH

GOODBYE HIGH TAXES

12082 BEECH DALY $22,900

Brick ranch 3 bedrooms. Immediate possession. 2 car garage.

9217 COLUMBIA $22,500

Brick ranch 3 bedrooms, garage. Move in on approval.

20547 GAYLORD $25,900

1 story aluminum with garage. 3 bedrooms, finished basement. Real white awaiting approval.

18258 CENTRALIA $26,500

2 bedroom bungalow. 2 car garage and extra extra pancy.

18781 POINCIANA $28,900

Mechanic's Special. Raised double garage. 3 bedroom bungalow. New carpeting.

19007 SEMINOLE $22,900

VA approved. 3 bedroom bungalow. Featuring natural fireplace and 2 car garage.

18253 NORBORNE $17,900

A real cheaper for the Handyman. $2,200 down on land contract.

THESE WON'T LAST CALL

CENTURY 21

HARTFORD 981 537-6000

THREE bedroom brick Ranch in trophy clean. Carpeted through out, curtains and drapes. Finished basement. 2½ car garage. Exceptional area. $30,900 or offer. ULTRA 425-1000

BEST BUY

Redford Twp. N. of 5 Mile. 3 bedroom aluminum bungalow. 21' living room, kitchen, dining room, chrome. Low taxes. Good assumption and immediate occupancy. $23,900

Century 21

HARTFORD N. 261 2000

REDFORD TWP. 3 bedrooms, 1½ story, 1½ baths, 1½ garage, cedar block basement, refrigerated kitchen. Assumable 7¾% mortgage. Owner. $25,500. 531-1600

STARTER

3 bedroom ranch, kitchen built-ins, fenced yard. Very clean. FHA Terms. Only $19,900

Century 21

HARTFORD S. II 525-7733

BUILDER'S MODEL

FOR SALE

ONLY $29,875

7% Financing

Attractive 3 bedroom brick ranch with many improvements, many custom features, ready to move into.

Century 21

Gold Key Homes

255-2100

VALUE WITH ELEGANCE

Think what you get with this 3 bedroom brick home with natural fireplace, family room and 1½ car garage. Only $46,000. Call today.

CENTURY 21

HARTFORD 401 537-6808

319 Homes For Sale Wayne County

$23,900

Middlebelt & Cherry Hill. Spacious 3 bedroom brick ranch offering full basement, 2½ car garage, large kitchen, carpeting and more. VA FHA approved. Call and ask for

LOU FOWLER chamberlain 721-8400

FAMILY RM. & FIREPLACE

Full basement 3 bedrooms, dining room and 1½ car garage. All this for $19,900. VA FHA INC. Call and ask for

JEAN FLOWERY chamberlain 721-8400

All Brick Ranch

This is a beautiful home in one of Wayne's finest areas. 3 bedrooms, large kitchen and a 2½ car garage. FHA or VA terms available. Throughout and a 2½ car garage. FHA or VA terms available. Call today. $26,900

CENTURY 21

Boardwalk Div. 459-3600

320 Other Suburban Homes for sale

MOVING EASTWARD?

We have a neat 3 bedroom brick ranch with breakfast area, dining L, full basement, 2 car garage. Move in condition. Beautiful location, convenient Green Acres Sub. 13 Mound Rd. We feel it is a fine value.

L EADY & ASSOC 626-4711

8.9 ACRES

OPEN SUN 2-5 PM

8715 Rosemville Rd. 1 mile S. South of I 96. Full brick 3 BR ranch in rolling 2 car attached garage. 3 bedroom, separate kid bedroom or den. 2 baths, garage family room. 3 fireplaces, basement, gas well, furnace, 3 stall barn with water and electric. Live fish pond. All in excellent condition. Will consider offers. 684-8000

JAMY 537-1950

HAPPY BIRTHDAY AMERICA

CUSTOM RANCH

Brand new custom built ranch located in Brighton Township. Overlooking a woodland lake. Huge mother's dream kitchen with patio doorwall, you can look through to see if the fish are biting. Large living room, 3 bedrooms, full basement, attached garage. Only $42,900

HARRY S

WOLFE COMPANY

32000 Five Mile GA 1-6000

320 Other Suburban Homes for sale

SHELBY

Three bedroom brick Ranch, 2½ car garage, extras. $35,900. Eve. nings 726-2781

Fussy Buyers Only!!!

Exquisite custom built home at Mt. Clemens. 3 big bedrooms, mastroom and stereo, built-in vacuum, state lover thermopane windows, formal dining room, gorgeous full wall raised hearth fireplace in recreation room. Attached 2 car garage. large 134x250 lot with fruit trees. Asking $55,900. Ask for

GARY DITMORE CENTURY 21

Boardwalk Div. 459-3600

BRIGHTON

WOW, take a look. 4 bedroom ranch with full basement, only 3 years old with all extras. Asking $28,900

FARMINGTON HILLS

CHARMING Cape Cod home on a treed city lot. 2 bedrooms with pick shake for 3rd. Big family room. Immediate occupancy. Asking only $23,500

SOUTH LYON

A 26 x 13 ft. kitchen, 3 bedrooms, basement and large panelled family room are some of the goody items in this large 2 story family home. $32,500

Van's Real Estate

BRIGHTON 227-1613

BRIGHTON AREA

GREENFIELD-PRINTY AREA. Choice location for this possible $2,900 assumable new home. Lovely yard, close to shopping area. Call Bob Gray 632-7

COUNTRYSIDE REAL ESTATE

8000 FIFTEEN MILE 227-6128

322 Condominiums For Sale

NEAR SHREWSBURY, newly 1 bedroom, 1½ baths, basement, all kitchen appliances, air conditioned, attached garage. $27,200. 661-7126

SUPER NICE 3 BEDROOM RANCH CONDO, full finished basement, back bar, breakfast nook, central air, kitchen set up, electric eye, plus back bar, fireplace, clubhouse and pool. Must see. Priced to sell. $29,900. 14 176-8700

Thompson-Brown

PLYMOUTH, new on assumption on this 2 bedroom unit with stove and refrigerator. Children and pets allowed. Immediate occupancy. 326-9000. James C. Fisher 349-6850

SHARP & CLEAN 3 bedroom condo in wooded setting of Farmington Hills. Full carpeting all up, plumbers, main floor, 1½ baths, coming, near shopping and transportation. $22,900. 661-8430

Thompson-Brown

EXTRA NICE

For Sale or Rent. Northfield Hills E. Long Lake and Crooks. 2 large bedrooms, 1½ baths, dining room, spacious living room with fireplace and mirrored wall. Carpeted throughout. Full appliances. Family room, patio, central air, clubhouse with pool and tennis courts. Transmortgage. By owner. 637-7000

414 2369 884 4555

RED WING TICKET WINNER

Glen Verhagen

24915 Sherrie

Farmington Hills 48024

CONGRATULATIONS

LUXURY LIVING is yours in this super sharp 2 bedroom CONDO. Beautifully decorated, all custom window treatments, appliances, plus central air. 1 car garage. Perfect for people who like the convenience of apartment living and the privacy of owning a home. Pool and clubhouse. Land contract terms. $25,500. Call Evelyn

Thompson-Brown

PEBBLE CREEK Townhouse, 3 bedrooms, 2½ baths, family room, carpeted, drapes, 2 car garage, door openers, central air, security system, pool, tennis. Assume mortgage. $31,500. 851-8700

Rose Hill N.

E. BYRAL HILL

$25,900 $26,900

Owner must sell beautiful luxury townhouse with 2 bedrooms, 1½ baths, central air, carports.

PALMER ASSOC.

500-1329 862-4721

NOVI 10 Mile Rd. $29,900. 30 min. drive. 2 bedrooms, 1½ baths, central air, extras. Full basement, carpeting & drapes. Indoor outdoor pool. 476-1300

PEPPER HILL

In beautiful condition, professionally decorated, central air, mirrored doors, carpeting and drapes. Dining room has beautiful mirror wall. Three bedrooms, 2 baths. $58,900

RANCH CONDO

Large living room with fireplace, separate dining room, 2 bedrooms, 2 baths, central air, full basement, state center. Carpeting throughout. $44,500

HANNETT INC REALTORS 646-6200

PEBBLE CREEK Condominium, 2 bedrooms, library, complete, full walkout basement. Made 5. Carpets, drapes. 851-8679

DECORATOR CONDO, beautifully groomed, custom carpeting, fireplace with 3 bedrooms, 2½ baths, breakfast nook, dining room, gourmet kitchen, laundry. Central Air, 2½ car attached garage. Prestige West Bloomfield area. 24 hours, guard at gate. Paul SL PERB 557-9000

ASK FOR PAUL L. WAGNER

chamberlain 626-9100 626-6700

Bloomfield Hills DELUXE DELUXE

Completely 2 bedroom ranch or colonial. Built fully made

Michaels 557-5770

Evenings 335-9741

CHAMBERLAIN, REALTORS

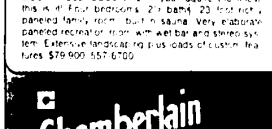

GREENTREES SLEEK is the location for this fine four bedroom tri-level. Ten baths in town with a 26 x 13 foot family room. Air-conditioning. $54,500. 557-6700

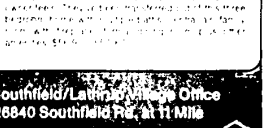

EXCELLENT HOME in Livonia's village. Three bedroom brick Colonial with Florida Room, family room, fireplace, kitchen built-ins and 2 car garage. $46,900. 557-6700

SOUTHFIELD COLONIAL. If you require the finest this is it! Four bedrooms, 2½ baths, 20 foot rich, panelled family room, built-in sauna. Very elaborate panelled recreation room with wet bar and stereo system. Extensive landscaping plus loads of custom features. $79,900. 557-6700

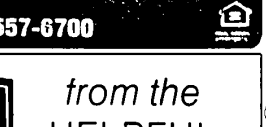

TREES AND WOODS. YES, YES! That's how the [illegible] Colonial. [illegible] $57,900. [illegible]

Chamberlain REALTORS

Southfield/Lathrup Village Office
26840 Southfield Rd. at 11 Mile

557-6700

EARL KEIM REALTY

from the HELPFUL PEOPLE!

FARMINGTON and AREA

LIVONIA and AREA

STARTER—clean, 3 bedroom brick ranch with 1½ baths, large kitchen, 2 car garage, covered patio, good assumption.
PRICE $27,500 CALL 261-1600

COLONIAL—4 bedrooms with family room and natural fireplace, doorwall to patio, attached garage, carpeted throughout, full basement.
PRICE $46,900 CALL 261-1600

TRI-LEVEL—3 bedrooms in this sharing home, walk out family room, kitchen built-ins, attic fan, 2 car garage, handy to Franklin High, St. Clair and Business, assume low interest mortgage.
JUST REDUCED TO $33,900 CALL 261-1600

FAMILY HOME—close to High School, fenced lot, 4 bedrooms, 1½ baths, attached 2 car garage, above ground pool, dishwasher, natural fireplace in recreation room, clean, good mortgage assumption.
PRICE $38,500 CALL 261-1600

CONDO—3 bedroom, 2½ baths, fully carpeted, fireplace, dining room, full basement, super sharp in every respect, must see!
PRICE $36,000 CALL 261-1600

5 WOODED ACRES—is the setting for this contemporary home in Meadowbrook, indoor swimming pool, 22' x 11' ideal entertainment center, 3½ baths, family room, 4 car garage, your inspection is invited.
PRICE $165,000 CALL 261-1600

261-1600
EARL KEIM REALTY of DEARBORN INC
LIVONIA OFFICE
15707 FARMINGTON RD., LIVONIA

WELCOME HOME—charming 3 bedroom ranch in excellent condition, [illegible] Great Starter Home. Farmington value.
$26,900 477-0880

HIGHLAND LAKES—[illegible] 3 bedroom Colonial with [illegible] Highland plus many extras. Complete recreation facilities including 4 lakes, clubhouse, tennis courts, and pool. Excellent location for new [illegible] Schools.
477-0880

LUXURY AND PRESTIGE—Exceptionally [illegible] lightful and spacious 4 bedroom ranch, possible 5th on beautiful [illegible] 3½ baths, draperies and curtains, first floor laundry. Meadowbrook Hills Sub.
$79,500 477-0880

CLOSE-IN ESTATE—Beauty, custom 3 bedroom ranch on 2 acres. A gourmet kitchen, family room, Dining platform, sauna with shower in walk out basement, 2 car garage.
$74,900 477-0880

WHY WAIT?—Excellent starter home, 2 bedroom ranch in Floral Park Sub. Natural fireplace, attached 1½ car garage. Treed lot.
29,500 477-0880

CHOICE HOME IN CHOICE LOCATION—3 bedroom brick ranch in Northville. Central air, partially finished full basement. Natural fireplace in fireplace, 2 car garage. Very desirable area.
$57,900 477-0880

COUNTRY CLUB HILLS, LIVONIA—3 bedroom brick ranch on almost an acre. Finished basement, inground pool. Real country atmosphere in Livonia's finer area.
$66,900 477-0880

477-0880
EARL KEIM REALTY of MIDWEST INC
FARMINGTON OFFICE
31715 GRAND RIVER, FARMINGTON

NATIONWIDE FIND A HOME

Sold MINI

BLOOMFIELD SQUARE BUILDING CONSTRUCTION CO.

Preview our new exciting model in Bloomfield Township with its 2 story open foyer, 4 bedrooms, 2 full and 2 half baths. Large rooms, extensive wood treatment, includes crown and dental molding, panel molding and 6 panel doors. $105,000 on a base lot.

3 other homes now under construction. Choose your colors now on one of these 4 bedroom, 2½ bath, Colonials with library on nice interior lots. $84,500 to $86,900

Open Daily 1-6 p.m.

Located on Strickland Dr. 1½ miles West of Telegraph and North of Quarton Road

Sales By

GREEN LAKE REALTY

4120 W. Maple
FOXCROFT BUILDING
BIRMINGHAM, MICHIGAN

851-1027 851-8666