## 400 Apartments to rent

ROCHESTER'S FINEST

**BEDFORD SQ. APTS**

1 & 2 bdrms now being completed

All deluxe features include Carpeting, Large Closets, Sound Conditioning, Schlage Security Locks, Bath Enclosures and Balcony Hotpoint Ranges, 14 cu ft 2 Door Refrigerator - Freezer, Dishwasher, Garbage Disposal, Heat and Hot Water, Air Conditioning, Laundry and Laundry Facilities, Swimming Pool, Beautiful Club House, Tennis Courts, Carports Available

North end of Rochester, Tienken Rd between Rochester and Livernois Rds

RESIDENT MGR 651-0600

1 & 2 BEDROOM APARTMENTS FROM $179
Plymouth-Southfield Rd area
11457 Farnum 273-0400

**MT. VERNON TOWNES**

Townhouse Rentals
In Southfield on Mt. Vernon Blvd., W of Southfield Rd. Townhouses features full basement, 2½ baths, deluxe appliances, including double container clean ovens, side by side refrigerator, dishwasher, individual central air conditioning, carpeting, walk-in closets. Also available garage or carport

CLUB HOUSE AND POOL
3 BEDROOM $395
2 BEDROOM $495

353-4242

TELEGRAPH - Schoolcraft area. New one bedroom. Appliances, air conditioning, carpet, drapes 538-6484

**Trojan Manor**
907 Minnesota - Troy
Near Oakland Mall

Large 3 bedroom, shag carpeting, all appliances, central heat & air, ample closets, parking

585-3747 557-0194

**BIRMINGHAM**
Brand New
**LINCOLN HOUSE**
505 E. Lincoln
Between Woodward & Pierce

Spacious 2 bedrooms from $285. Fully carpeted, all appliances, central heat and air, security and fire alarm

Rent now through Christmas and receive one month's rent on us.

647-3644 557-0194

**BIRMINGHAM**
Piety Hill Place
Gracious Living

Walking distance to town. 3 bed rooms, 2 baths and 1 bedroom apartments available. Call

646-2866 646-7500

CITY of Plymouth one and two bedroom units available. Newly decorated. Carpeted, air conditioned. Very attractive. Nicely landscaped off street parking. Reasonable 455-1510

**WESTLAND ESTATES & WAYNEWOOD APTS.**

1 and 2 bedrooms $180 and up. Carpeting, drapes, appliances, air conditioner. Infants welcome. No pets. Call Mon. Fri. 9-6 Sat. 11-3 Sun. 12-3

**PLUS POOL**
6843 N. Wayne Rd. Westland
Between Ford & Warren Rd.

721-3600

SO. LYON Spacious 1 and 2 bedrooms from $185. Rent includes heat, water, stoves, carpeting, appliances. Call Plymouth 453-1087

**BRIAR HOUSE APTS**
3 Bedroom, 2 Bath Porch

Spacious carpeted air conditioning. Swimming pool, stables included. $275. Adults. Open daily. 2000 PARMENTER ROYAL OAK
Betw. Coolidge & Crooks

BLOOMFIELD LAKES APTS
Spacious 1 bedroom first floor apartment. Includes rust shag carpeting, drapes, GE appliances, heat, water. $200 per month. Case Lake privileges. 5933 Schroeder Blvd. 2 blocks north of Orchard Lake Rd., off Case Lake Rd. For appointment, call 681-9181 or 682-7486

**BLOOMFIELD HILLS**
Luxury Townhouse in ROLLING ACRES

Rent includes heat, hot water, attached garage. Immediate occupancy

MI 4-0335 626-4583

SEVEN Mile ¾ mile E. of Telegraph. Sharp one bedroom apartment by Redford Golf Course. Air conditioning, refrigerator, stove only $165. 22230 W. 7 Mile

**CALIFORNIA CONTEMPORARY**

Come see the new look of Concord Place Apts. in Bloomfield Hills. 1976 Frigidaire kitchens, include self-cleaning ovens, frostless refrigerators, dishwasher. New deep shag carpeting throughout and loads of sunny glass with rich ASPEN white drapes. 2 bedroom apts. and 1 bedroom Townhouses with 2 storied living rooms. From $255. 1 months free rent to first 5 applicants

334-5000

LOOK for our Ad elsewhere on this page - The Four Seasons Apartments

**VILLAGE MANOR**
APARTMENTS
ROCHESTER

Large 1 & 2 bedroom. Shag carpeting, air conditioning, stove, refrigerator, heat. Balcony and door drapes. From $185. No lease. 417 Sixth St.

546-9070 398-0960

MADISON PARK
Deluxe Contemporary one bedroom for immediate occupancy. Rent $185 includes carpeting, appliances, air conditioning, pool and all utilities except electric. On John R between 13 and 14 Mile, near Oakland Mall and I-75 585-7021

**PLYMOUTH HERITAGE APARTMENTS**

N. Territorial Rd. & Sheldon
(Behind NBD Bank)
$180 PER MONTH
1 Bedroom

Carpeted
Drapes
Electric Oven & Range
Laundry & storage Area
Swimming Pool
Ample Parking
Spacious Grounds

No pets. See Resident Manager or Call

455-2143

**NORTHVILLE GREEN**
Contemporary 2 bedroom for immediate occupancy. Rent $280 includes central air conditioning, carpeting, appliances, balcony porch and all utilities except electric. No pets. Set in beautifully landscaped surroundings with stream running through park area

At Randolph & 8 Mile Rd.
¼ Mile W. of Sheldon Rd.
349-7733

FARMINGTON HILLS
Spacious new 1 and 2 bedroom apartments from $210. Your monthly rental includes
- air conditioning
- shag carpet
- drapes
- Hotpoint appliances

Close to the Livonia Mall. No children or pets
VILLAGE OAKS APARTMENTS
474-1300

**ROYAL COACHMAN Apartments**

Spacious 1 and 2 bedroom models featuring carpeting, air conditioning, GE dream kitchen including dishwasher, patio, balconies, swimming pool, tennis courts and more. Conveniently located near I-75 and Rochester Rd.

One bedroom from $229
Two bedroom from $264

689-3090

2345 Rochester Ct., Troy

$129 PER MONTH
3 MONTH SPECIAL

Enjoy the year around facilities of Kensington State Park while living in our spacious new 1 and 2 bedroom apartments. Your monthly rental includes air conditioning, carpeting, drapes, and Hotpoint appliances. No children or pets 437-3520

KENSINGTON PARK APTS

NORWAYNE, 2 bedroom apartment, no pets, 2 children welcome, $160 security deposit. $160 per month. 2017 Eastport, Wayne

**BOTSFORD PLACE**
Grand River & Mile
Behind Botsford Hospital
FARMINGTON

1 BEDROOM for $198
2 BEDROOM for $238
3 BEDROOM for $275

Quiet prestige address. Swimming pool, air conditioning, carpeting, stove and refrigerator, all utilities except electricity included. Immediate Occupancy

MANAGER 477-0484
27981 Independence, Farmington

ONE BEDROOM heated, all utilities, on lost lake, near stores. $180. Middlage couple preferred. After 6 PM 644-4842

**Modern Deluxe**
1-2 Bedroom Units
W. Outer Dr. Schoolcraft area

12860 Dolphin Garden Townhouse, Manager, 531-1502
13160 W. Outer Dr. Pool, Elevator, Manager, 533-5213
12880 Dolson Carpet, Utilities, Manager, 534-6779

557-0770

BIRMINGHAM TOWNHOUSE
2 bedrooms, 1½ baths, finished basement and carport downtown location. $350 538-0800

THE wish from the outside you'll like, but see BLOOMFIELD LOCATION IS IDEAL, near shopping centers with easy access to 172. Spacious 2 bedroom apartments from $225 month includes 1½ baths, central air, dishwasher, carpeting and all utilities except electric. AVAILABLE NOW 852-4277

ONE bedroom apartments. Stove, refrigerator, drapes, carpeting, disposal, central air, central heat. Farmington area. Call between 8 AM & PM 474-5362

**Seeing Is Believing**

So to become a believer you should see us from the inside. Spacious 1 bedroom apartments for $200 a month includes central air, large closets, carpeting & all utilities except electric. Call

**Bloomfield Square Apts**
852-4277

PLYMOUTH new 1 bedroom upper, stove, refrigerator, carpet, ind. air conditioned. Adults, no pets. $175. Plus security 664-2383

**Edgewood Ct. N.**

BIRMINGHAM 3 bedroom townhouse 1½ bath fully carpeted central air, dishwasher, private back yard & basement. 2 parking spaces. Immediate occupancy. $350 monthly. Lease required

**BENEICKE & KRUE**
645-0440 342-6280
An Equal Opportunity Housing

TELEGRAPH SCHOOLCRAFT
SPACIOUS new 1 and 2 bedroom apartments from $185. Your monthly rental includes
- Air conditioning
- Carpeting
- Drapes
- Hotpoint appliances

Close to shopping. No children or pets
GLEN COVE APARTMENTS
535-6166

**Cedarwood Apts.**
New 4 & 2 Bedroom Apts
FROM $200
- Carpet
- Drapes
- Hotpoint Appliances
- Central Air

29855 CHERRY HILL
West of Middlebelt
(no children - no pets)
422-9417 478-5895

CITY OF WAYNE duplex, 1 or 3 bedrooms, appliances, air conditioner, carpeting, newly decorated, no pets or children, $175 month, immediate occupancy. Call Dick Perry 522-3300 477-7400

AXTELL RD APTS

TROY Large 2 bedroom apartments $235 per Month Balconies, carpeting, carports, air conditioning, swimming pool and clubhouse. No Children or Pets

Well Maintained. Close to shopping 1 Block north of Maple. 1 Block east of Coolidge near Somerset Mall

Look for the apartment with the Canopy. Contact Manager, Bonnie Miller 643-6380

WESTLAND, 1 & 2 bedroom apartments newly decorated, from $175 - $200. Margo Court Apartments 30600 W. Warren

LIVE ON THE PARK
**PLYMOUTH PARK APARTMENTS**

One & two bedroom Carpeted living room and hall, central air conditioning, kitchen built-ins, basement, parking, pool. Ready for occupancy. $175 - $195 month. See manager at 40000 Plymouth Rd., Plymouth Twp

DOWNTOWN Birmingham, 3 bedrooms, dining room, screened porch, double garage, fenced yard, references $375. No singles, no pets 540-0050

**BLOOMFIELD HILLS**
REBATE of 1 month's rent. Lovely 1, 2 and 3 bedroom apartments from $215 month. Includes wall to wall carpeting, garbage disposal, dishwasher, TV antenna, central air, carport, use of clubhouse with sauna, exercise room, swimming pool and playground for children. Close to shopping, commuter train and I-75, X-Way.

OPDYKE HILLS APARTMENTS
At Opdyke & Pen Hills Rd.
(Betw. Square Lake & 8 Blvd.)
338-0243

ROCHESTER New large 2 bedroom townhouse, 1½ baths, included carpeting, air conditioning, dishwasher, carport, basement, heat $270 month 651-7300 852-0050

**HAMPTON HOUSE**
APARTMENTS
1 & 2 Bedrooms
FROM
$170
air conditioning
carpet & drapes
swimming pool

NEAR I-94
728-7117

SEVLEN MANOR APARTMENTS
Immediate occupancy. 1 bedroom apartment, air conditioned. Heat and hot water, furnished. Swimming pool, on 7 Mile, west of Telegraph. Call 538-2024

**GREAT OAKS APARTMENTS**
In the Heart of ROCHESTER

Across from Great Oaks Country Club. Medical facilities. Excellent shopping area. 2 bedrooms available in Children and in Adult sections. $230 - $250 per month

651-2460

1007 Oakwood
9 AM-5 PM, Mon. to Sat. 1-5 PM Sun.

LUXURIOUS TOWNHOUSE APARTMENT. Sunken living room, fireplace, tiled stairways, balcony bedroom, finish or unfinished. No pets 644-1829 or 398-8600

**PLYMOUTH** Lovely 1 bedroom apartment, carpeted, heat, stove, refrigerator, stove furnished $175 plus security deposit. Central place 348-5288

**BEDFORD SQUARE APTS.**

LARGE 1 - 2 BEDROOM APARTMENTS AVAILABLE
Air conditioning, pool, dishwasher, all appliances

FROM $225 MONTH

CANTON-PLYMOUTH AREA
On Lilley Rd., just south of Ford

455-1615

No Children - No Pets

RETIRED people welcome. New 1 and 2 bedrooms from $180. Carpet, drapes and air conditioning 535-6166

**The Village Apartments**

GARDEN CITY & WESTLAND AREA
One & Two Bedrooms
$158 & up

Carpeting, drapes, air conditioning, stove, refrigerator, gas and water. No pets. Special rates for retired, Sr. citizens, and fixed income

Ofc. 9 AM-5 PM 425-0140

GLENS OF BLOOMFIELD
Luxurious 1 bedroom apartments & townhouses with garages 14 Mile and Telegraph 642-6220

**Lake Geneva**
WASHER and DRYER IN EVERY APARTMENT

1 and 2 bedroom apartments, individual central air conditioning and heating, carpeting throughout, heated pool and many other features also included in each apartment

681-6880

LAHSER MANOR APTS
One and 2 bedroom apartments. Heat and hot water furnished. Air conditioning, swimming pool, carpeting. On Lahser Rd. at 8 Mile. From $190. Call 538-0880

Plymouth Hills Apt
City of Plymouth. 764 S. Mill near Ann Arbor Trail. New 1 & 2 bed room from $180 including washer dryer, refrigerator, electric range, carpet, air conditioning. No pets

455-4721 or 278-8319

**SYLVAN**
ON-THE-LAKES

A singularly beautiful setting from living on 3 lakes. Winter and summer recreation at your doorstep! 1 and 2 bedroom apartments include full carpeting, luxury appliances, private balcony or patio, private park and beach. Exceptional value from $200. INCLUDES HEAT

1607 CASS LAKE RD.
KEEGO HARBOR

682-4480

Apartment Living
BROOKDALE CLUB OF FARMINGTON

Overlooking a beautiful wooded valley with a delightful stream
- Furnished One Bedroom Apartments
- Clubhouse with Indoor Pool
- Free Washer / Dryer in Each Apartment
- Air Conditioning
- Built - In Vacuum
- All Appliances
- Free Use of Nearby Golf course
- 6 Month Lease
- $260 complete

31831 GRAND RIVER
474-7284

**BLUE GARDEN APARTMENTS WESTLAND**

Only a few available 1 & 2 bedroom apartments, from $180. No children or pets
729-2242

NORTHWEST DETROIT area. 1 bedroom townhouse with appliances included, all utilities except electricity. $165-$175, efficiency $140. Call after 3 P.M. Agent 535-6600

**INDEPENDENCE GREEN APARTMENTS**
IN FARMINGTON HILLS

One bedroom $190 up, two bedrooms $250 up. Personal washer and dryer included in your apartment

ALSO FREE ARE
- 18 Hole Golf Course
- Indoor Pool
- Outdoor Olympic Pool
- Built - In Vacuum
- Clubhouse and Ballroom
- Fully Carpeted
- Air Conditioned
- Appliances
- Walk-in Closets
- Spacious Parking
- Ice Skating Rink
- 6 Month Lease

GRAND RIVER AT HALSTEAD
474-7284

WESTLAND, 1 bedroom, stove, refrigerator, heat included. $142 Monthly. $145 Security 338-5395

ATTRACTIVE quiet one bedroom overlooking Walled Lake, on city drive or pole. $180 662-8110

**HINES PARK**
APARTMENTS
Westland

1 and 2 Bedrooms
From $190

Carpeting, Dishwasher, Air conditioning, Security intercom, 2 swimming pools & Glamorous Clubhouse

Bordering beautiful Hines Park with its fabulous recreational facilities, nature trails & picnic areas

COWAN RD. Just N. of Warren, 4th W. of Merriman. Only 1 mile since E. of Hudson's Westland Center. Public transportation at our door

SORRY NO PETS
425-0052
MON-FRI 11-4 SAT-SUN 12-6

**SQ. LAKE HILLS**
ENJOY LAKE LIVING YEAR AROUND
2 Bedroom Townhouse APTS
PRIVATE ACCESS TO LAKE
SWIMMING POOL

ALSO FEATURES
2 FULL BATHS
INDIVIDUAL HEAT & AIR CONDITIONING
LARGE BALCONIES
SOUND CONDITIONING

PRICES FROM $325
SOME WITH WASHER & DRYER

MODEL OPEN
12 NOON TO 5:30 PM
CLOSED TUESDAY
LOCATED Telegraph Rd. ¼ of Square Lake Rd. Bloomfield Hills across from Holiday Inn
PHONE

332-7616

TROY
Children Welcome. One and two bedrooms, central air, carpet, balconies, pool, huge closets. Office open 12-6 P.M. Sunnymede 362-6220

BIRMINGHAM FARMS APTS
0815 TELEGRAPH 851-2380
1 Bdrm. $230 to $265
1 Bdrm. plus den $250 to $290
ADULTS ONLY NO PETS

**Pine Lake**
WASHER and DRYER IN EVERY APARTMENT

1 and 2 bedroom apartments individual central air conditioning and heating, carpeting throughout, heated pool and many other features also included in each apartment

682-9499

BIRMINGHAM - DOWNTOWN
Exclusive new high-rise with park and garage, restaurant, 24-hour security and shops. A few 2-bedroom and 3-bedroom available with 2 full baths. Carpet, heat included. Furnished model from $415
360 S. WOODWARD
For Appointment 540-1191

## 400 Apartments to rent

THE ULTIMATE!
in apartment living
- T.V. and GUARD SECURITY
- UNDERGROUND PARKING
- 2 and 3 BEDROOMS
- ELEVATOR SERVICE
- HEAT AND AIR CONDITIONING INCLUDED IN RENTAL

APARTMENT UNITS FROM
1,175 to 2,600 SQ. FT.
RENTALS FROM $350
OPEN DAILY 10:00-5:00

elegancing

**le Chateau**
25660 SOUTHFIELD ROAD 557-1883
Between 11 & 12 Mile
A LANDMARK ADDRESS

**FAMILY AFFAIR**
NEW 3-BEDROOM TOWNHOUSES ON LAKE SITE
CITY OF TROY
from $305 per month

Located on Rochester Road - in beautiful Square Lake Hills Country

MODEL OPEN DAILY NOON 6 P.M.
(Except Tuesdays)
879-2466
CHILDREN AND SMALL PETS WELCOME

"LUXURY LIVING"
AT
**CHATHAM HILLS APT. HOME**
WITH ATTACHED GARAGE
ON OLD GRAND RIVER
BETWEEN DRAKE & HALSTEAD

CHATHAM HILLS offers the finest in Year Round Resort Living. Things like luxurious indoor swimming pool, sauna, game room, modern electric kitchen, full carpeting, children's playground, sound and fire proofed construction and more.

AT A PRESTIGE ADDRESS IN FARMINGTON
1 and 2 Bedroom Apts.
With Attached Garage From
$235

MODELS OPEN DAILY 12-7
PHONE: 476-8080
Property Management By
Consolidated Mgmt. 358-5550

Are you waiting for a new apartment in the Farmington Hills area with trees and woods and a nice little stream, outdoor recreation galore including swimming, tennis, shuffleboard, a magnificent clubhouse, a complete complement of custom appliances, carpeting and balconies, all highlighted by some truly superb architecture from only $300. per month?

Your apartment is waiting.

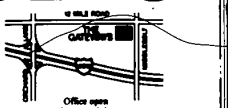

Office open
9-5 pm weekdays
12-5 pm weekends

Model Phone 474-5528
IMMEDIATE OCCUPANCY

**GRAND OPENING**
**BRIARWOOD APARTMENTS**
Bloomfield-Union Lake Area

INDIVIDUAL ENTRANCES
SOMETHING DIFFERENT

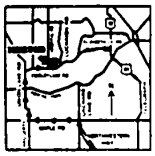

- washer and dryer in each unit
- covered carport included
- individual wide storage locker
- fully furnished apartment
- [illegible]
- [illegible]
- [illegible]
- [illegible]
- [illegible]
- [illegible]

From $225
Phone 363-7545

Model open
12 Noon - 5 P.M. - 7 days a week

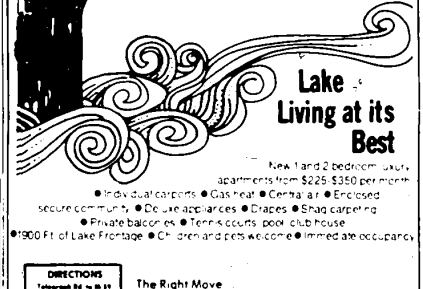

UNDER NEW MANAGEMENT

**Cass Lake Shore Club APARTMENTS**

**Lake Living at its Best**

New 1 and 2 bedroom luxury apartments from $225-$350 per month
- Individual carports
- Gas heat
- Central air
- Enclosed secure community
- Deluxe appliances
- Drapes
- Shag carpeting
- Private balconies
- Tennis courts, pool, club house
- 1900 Ft. of Lake Frontage
- Children and pets welcome
- Immediate occupancy

DIRECTIONS
Telegraph Rd. to M-59
West on M-59 to Cass Lake Rd
South on Cass Lake Rd 1 Mile

The Right Move
**Cass Lake Shore Club APARTMENTS**
Phone 681-4100

Open Mon. thru Sun. 10 a.m. to 7 p.m. Saturday 10 a.m. to 6 p.m.

**MUIRWOOD**

Unique 2 Bedroom Terrace Dwellings and extraordinary 1 and 2 Bedroom Apartments

(313) 478-5533

Located at the corner of Grand River and Drake in Farmington

Furnished models open daily 11 a.m. until 6 p.m.
Expandable showing

Independence Management
The Peters Company

**Village Manor Apts. OXFORD**

NEW 1 BEDROOM APT. AT $155 FEATURES
- Shag carpeted 14 x 18 Living Room
- 3 Other Closets
- Full Kitchen Area (Includes 4 x 6 Dining)
- Refrigerator, Stove, Garbage Disposal
- Air Conditioning
- Ceramic Tile Bath

IMMEDIATE OCCUPANCY 4 OTHER SPACIOUS PLANS

Manager Office Open 9 days a week - Sun. 1-5 pm
Tuesday evenings by appointment
NO PETS

628-4600

WATERFORD CLARKSTON AREA

**Windmill Pond Apartments**

NEAR ROCHESTER
**PATRICK HENRY**
*Luxury Apartments*

From $180 Mo.
1 MO. FREE RENT

Apartments include:
- Balcony Dining Terrace
- Clubhouse
- Carpeting
- Pool
- Tennis
- Air Conditioning
- Sauna
- Handball

373-6770

On Patrick Henry Drive, North of Walton Blvd. From I-75 Take University Dr. to Dexter Rd. Left on Dexter Rd. 1 Block North of Walton Blvd. to Rental Office on Patrick Henry Dr. OPEN DAILY 11 A.M.-5 P.M.

You can live in some places for years and never feel at home. Not at Deerfield Woods! You'll get the real contented feeling of being settled here from the very first day you move in. Settled and secure.

Every one and two bedroom apartment has been built and equipped with top-quality materials for your convenience and comfort. A beautiful, private swimming pool with spacious sun patio offers the last word in leisure living. And you get all this in the tranquil setting of suburban Livonia.

Come out and see us this weekend. Deerfield Woods is a great place to visit and even greater place to live!

Directions: Farmington Road just north of 7 Mile Road.

Model Hours
Daily
12-5 P.M.

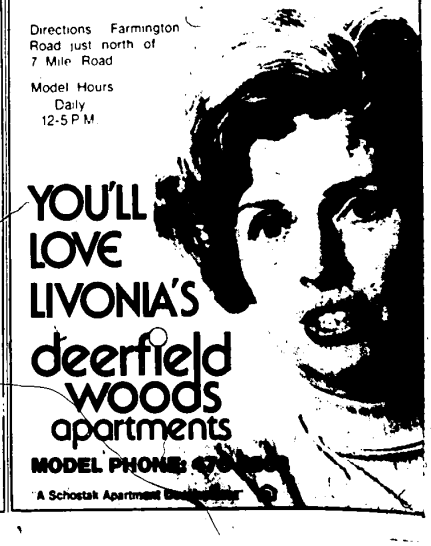

YOU'LL LOVE LIVONIA'S
**deerfield woods apartments**
MODEL PHONE: 478-[illegible]

A Schostak Apartment Development