876 Oldsmobile

CUTLASS 1969. Power steering, power brakes, AM/FM, V8, steel radials, runs good. $450. 421-3438

CUTLASS 1976, Supreme, excellent condition, Landau, air, radials, $5,395. Call afternoons. 478-4227

CUTLASS SUPREME - 1974, Mint Red, 4 door, air, power brakes steering, steel belted tires, economy V-8 engine, 10,000 miles. $4700 855-2095

CUTLASS SUPREME 1972, automatic, air, power steering, power brakes, AM/Fm, low mileage, $2,150. Must sell. 328-4771

CUTLASS, 1974, Supreme, Sedan, 28,000 miles, clean, runsproofed, full power, many options, $3650. 446-1587

DELTA 88 Royale, 1975, automatic, power steering, power brakes, air AM/Fm 8 track stereo, new radials, vinyl top, custom interior, excellent condition After 5 pm 261-9651

878 Plymouth

DUSTER, 1970, pale gold, 6 cylinder, automatic, power steering transportation special. Only $790. SOUTHFIELD DODGE 354-6600

DUSTER 1972, 340, Royal blue, white interior, showroom condition, cheap Tyme Sales 455-5566

PLYMOUTH 1971 Fury, Estate Wagon, deluxe wood trim, luggage rack, air, 41,000 actual miles, no rust $750 Tyme Sales 455-5566

ROAD RUNNER 1968 383 4 speed, needs battery and alternator, some rust. $350 After 6PM. 420-7453

GOLD DUSTER, 1974, good condition, low miles, $1,895. Call after 5:00 PM. 348-2291

DUSTERS, 1970 and 1975, 6 to choose from. Automatics, all with power, some with air. All very clean. From $2,295. All carry 2 year written warranty. Colony Chrysler - Plymouth, 111 Ann Arbor Rd. 453-2255

4 Wheel Drive Headquarters. Dodge Ramchargers. Chevy Blazers. Jeeps. 4WD Work or Recreation. SUPER BUYS! Town & Country Dodge. Grand River & Orchard Lake Rd. 474-6468

SATELLITE 1973, low mileage, vinyl top, power steering, power brakes, very clean. $1600 or best offer 721-8761

PLYMOUTH 1969 station wagon, good condition, automatic, $425. 851-8263

SATELLITE, 1974, Custom, 4 door, power steering & brakes, air, vinyl top, 29,000 miles, $2300 642-8339

FURY III, 1971, V8, power steering, brakes Air, needs work, $400. 348-7192

FURY 1971 Wagon Full power, 318 engine, needs work on front end. $350. 928-3222 or 455-6686

DUSTER 1974, 3 speed New brakes, clutch, muffler, battery Must sell. $1,150 349-9211

DUSTER, 1971, 6 cylinder, 223, stick, radio, radials, $775. 421-8000

SATELLITE 1973 Sebring Plus V-8, automatic Power steering, brakes Air, AM-FM Stereo, radials, road wheels Silver, black vinyl top Zieharted $2,295 After 5 PM 397-1903

GOLD DUSTER - 1974, yellow with black vinyl top, undercoated, 6 new tires (2 snows) 28,000 easy miles $2200. After 6 362-3786

PLYMOUTH VIP, 1969 Hardtop 383 Automatic, power, radio tapedeck, more. Good condition $850. VE 6-5797

878 Plymouth

SPORTS FURY, 1975, V-8, power steering, brakes, air, automatic, one-fm stereo, Etc. Evenings, 649-0066. 553-7343

FURY III, 1971, power steering, brakes, air. Must sacrifice, $1000 best. 522-2549

SATELLITE, 1974, custom V8, air, full power, good condition, $1800. 474-6257

WAGON 1973, loaded, factory air, low mileage, rust-proofed, trailer package, Reese equalizing hitch, excellent condition. Original owner. Asking $2,900. After 5PM 886-6889

WAGON 1969, Power steering, Power brakes, automatic, air conditioners, stereo. 945-9157. 338-8262

STATION WAGON 1971 Sport Suburban, 8 passenger, low mileage, power brakes, very clean. $1600 or best offer 731-8761

PLYMOUTH 1969 station wagon, good condition, automatic, $425. 851-8263

SATELLITE, 1974, Custom, 4 door, power steering & brakes, air, vinyl top, 29,000 miles, $2300 642-8339

FURY III, 1971, V8, power steering, brakes Air, needs work, $400. 348-7192

FURY 1971 Wagon Full power, 318 engine, needs work on front end. $350. 928-3222 or 455-6686

DUSTER 1974, 3 speed New brakes, clutch, muffler, battery Must sell. $1,150 349-9211

DUSTER, 1971, 6 cylinder, 223, stick, radio, radials, $775. 421-8000

SATELLITE 1973 Sebring Plus V-8, automatic Power steering, brakes Air, AM-FM Stereo, radials, road wheels Silver, black vinyl top Zieharted $2,295 After 5 PM 397-1903

GOLD DUSTER - 1974, yellow with black vinyl top, undercoated, 6 new tires (2 snows) 28,000 easy miles $2200. After 6 362-3786

PLYMOUTH VIP, 1969 Hardtop 383 Automatic, power, radio tapedeck, more. Good condition $850. VE 6-5797

880 Pontiac

FIREBIRD 1967, good condition, snow tires 651-0180

GRANDVILLE, 1972, 4 door hardtop, fully equipped, full power, new brakes, shocks Well kept 537-2487

LeMANS 1972, luxury, 2 door, automatic, power brakes-steering, air, AM-FM, $1750 Evenings 549-7864

GRAND PRIX 1969, good condition $500 647-7824

GRAND PRIX, 1971 Many options, very good condition $1,300 281-0778 728-6666

BONNEVILLE 1975, 4 door hardtop, excellent condition, low mileage, $3,350 523-5049

TEMPEST, 1966, 2 door, automatic, $299 477-0868

CATALINA 1972, air & other extras Very good condition Asking $1,000 Call after 6 PM 466-4815

CATALINA 1970, automatic, power steering-brakes, air, radio, $650 851-4897

GRAND PRIX - 1975, air Power brakes, steering, windows and door locks. Cruise control, and others White with vinyl top. Beige cordovan interior. Clean, low mileage $4800 or best offer AM 336-8210 PM 649-3170

FIREBIRD 1976, V-8, full power, air, am 8 track stereo, $6600. 522-1389

GRAND PRIX - 1975, V-8, automatic, power steering and brakes power windows, stereo, vinyl roof, 37,000 miles $4,695 THIS ONE IS LIKE NEW Bill Brown Ford, 35000 Plymouth Rd 421-7000

GRAND AM, 1974, AM-FM radio, air conditioning, power windows, automatic power steering and brakes, 34,000 miles, bucket seats and console $3,695 Bill Brown Ford, 35000 Plymouth Rd 421-7000

TRANS AM, 1976, choice from 3 low mileage, sharp suburban trades, good colors good equipment. Art Moran Pontiac-GMC, Telegraph, North of 12 Mile 353-9000

FIREBIRD, 1974, gold, power steering-brakes, air, AM-FM stereo, steel belted wheels, 350 automatic Kept in heated garage One owner $3700. Call after 6PM 626-2668

GRAND PRIX, 1974, loaded, low mileage, like new 881-7527

880 Pontiac

FIREBIRD Formula - 1976, Power steering, brakes, windows, Air, AM-FM, Gauges, console, other extras. Excellent condition, must sell. $4475. 688-2991

FIREBIRD, 1974, Esprit, low miles, loaded, best offer, must sell. 349-8700, Ext. 278 531-1985

GRAND PRIX 1974, low mileage, loaded, excellent condition, rustproofed, Silver with blue interior. After 6PM 476-4544

BONNEVILLE 1973, 4 door hardtop, power steering, brakes, windows, locks, cruise control, tilt. $1,850. 532-8878

TRANS AM, 1974, Approximately 36,000 miles Air, AM-FM stereo with tape deck, power steering-brakes, tinted glass Mint condition $4,995 After 6PM 981-2280

TRANS AM 1975, loaded, power steering, power brakes, air, automatic, stereo, 8, custom interior, $4500. Call 559-4817

LE MANS, 1969, V-8 automatic, power steering and brakes, air, $200 After 4:30 PM 459-2557

LeMANS, 1971, 350 Sport Bucket seats, air, power steering, brakes, auto, silver grey & vinyl. $850 Ed, 258-2153 or 851-5471

TEMPEST, 1966, good President Carter Special New tires, battery, brakes, and tune up. 1 Owner. PM 532-1548

FIREBIRD, 1973, many options, very good condition. $2450. 542-5445

BONNEVILLE 1972, 2 door, power steering-brakes, air, vinyl roof, tinted glass, 33,290 miles 557-2251

LeMANS 1975, Sport Coupe, full power, air, low mileage, asking $3,000 459-7933

FIREBIRD 1973, 350, air, $1,750 Call after 6 Pm 474-6215

SPRING SPECIALS

'71 Ford Wagon	$795
'72 Pontiac, 4 dr., air	$795
'72 Duster, air	$995
'73 Dodge Wagon, air	$1,395
'73 Matador	$1,395
'74 Pinto, 4 speed	$995

Jeannotte Pontiac
453-2500

VENTURA 1972, 2 door, power brakes, steering, bucket seats, $800 338-2869

VENTURA 1971, 6 cylinder automatic, power steering, power brakes, excellent condition, Troy $895 879-0817

FIREBIRD, 1972, Formula, power steering-brakes, stereo, extra tires, Make offer 425-7133

TRANS AM - 1976, Black, air, 455 four speed, rustproofed, 6,400 miles, GM Exec Asking $5,350 879-2196

GTO 1968 Automatic Power brakes, steering Vinyl roof $1,000 or best offer 557-2349

FIREBIRD 1976 Formula yellow, black, loaded, low miles, excellent condition, 17MPG Priced to sell 552-5817

LeMANS 1973 Power steering, power brakes, vinyl top, cruise, air, tinted glass AM radio, radial tires. $1995 477-7718

GRAND PRIX 1976 5,000 miles, stereo, air, cruise, Landau, Rally wheels $4,650 264-4095

CATALINA 1973 Power steering, power brakes air A-1 condition $1,300 464-1172

TRANS AM 1975 silver with burgundy interior, factory air, tape, AM-Fm stereo, electric door locks Power windows, brakes, steering, tilt wheel Ziebart, excellent condition 646-3406

STATION WAGON, 1971 LeMans 350, 9 passenger, new tires, $850 689-2949

GRAND LeMANS, 1976, absolutely everything in equipment, 5,000 actual miles, just like a new car $5,200 firm 453-1310

FIREBIRD, 1971, 350, power steering-brakes, automatic, very good condition No Rust. $1,350 533-4719

SAFARI wagon 1973, beautiful condition, full power, air, adjustable air shocks, Michelin tires, many extras. 557-5225

GRAND PRIX 1976, beige, saddle interior, 12,000 miles, power steering, brakes, automatic, air, AM-FM, tinted glass, vinyl roof, $4,895. 645-1610

880 Pontiac

LeMANS 1974, 2-door coupe, V-8, power steering, power brakes, air conditioning, cruise control, $3600. 254-9226

VENTURA 1971. Standard transmission. Power steering-brakes. AM, black vinyl interior, good paint job. $600 miles. $800 421-6883

FIREBIRD, 1974, yellow, black leather interior, sharp. Good buy - $3,350. Perfect condition After 5PM 722-3271

FIREBIRD 1973, good condition, $3,000 535-8458

BONNEVILLE Brougham, 1976, 4 door, loaded, less than 11,000 miles. Call after 5:30PM 537-6689

GRAND PRIX 1974, power steering, power brakes, tilt wheel, cruise, AM-FM stereo, rally wheels, vinyl top, $3450. 882-3850 852-0330

PONTIAC 1973, Safari wagon, loaded, very good condition, low mileage, $2,300 or best offer. 472-3115

CATALINA 1971, power steering, power brakes, air, radio, nice, $975 476-5143

GTO, 1969, radio, heater, 3-speed automatic, 400 cu in. engine Before 5:30 PM 728-5101

FIREBIRD 1976 Esprit, immaculate, garage kept, V-400, 4 barrel 6,500 miles, silver metallic, all power, AM radio, rear defogger, $4500 After 6 646-1569

GRANDVILLE 1972, 2 door Automatic, all power, air Stereo, new tires $1,300 535-4062

FIREBIRD, 1976 Formula, power brakes & steering, air, AM-FM stereo, Rally wheels, appearance package, reproofed, low mileage, like new, $4895 After 6 349-4569

GRAND PRIX, 1973 Power steering, brakes windows, door locks Air, stereo, $2750 After 5PM 553-3346

GRAND PRIX LJ, 1977, full power, stereo, rear defroster, cruise control, tilt wheel, bucket seats, rustproofed, 8,000 miles, like new, wife's car After 6PM 649-7489

882 Thunderbird

THUNDERBIRD, 1975, moon roof All the extras. $3,095 North Bros 421-1376

THUNDERBIRD, 1974, lots of equipment. Ooh all this for $3,495. North Bros 421-1376

THUNDERBIRD, 1973, lots of extras. Ooh is this reasonable at $2,495. North Bros 421-1376

882 Thunderbird

THUNDERBIRD 1973, full power with air, low miles. $1,350 Myle Sales. 455-5568

THUNDERBIRD 1971, elderly lady, original owner, regretfully parting with her treasure. Super clean $1,495. 647-1979

THUNDERBIRD 1974 Triple brown, leather, wires full power, air, stereo, 39,000 miles, extras. Excellent, $4200. 435-1843

THUNDERBIRD 1974, excellent, all power, moon roof, 8 track stereo black, burgandy interior. $4995 652-6244

1975 THUNDERBIRD

Air conditioning, stereo, wide mouldings, 15,000 miles spare never used, asking $5,750

Hines Park
LINCOLN-MERCURY
453-2424 425-2444
TOM SULLIVAN
VOLKSWAGEN
OPEN SATURDAY
25400 W 8Mile 533-6900

THUNDERBIRD - 1974, Exec car, black, loaded, low mileage 349-7583

T-BIRD 1973 Gold, loaded $2,500. 348-3115

T-BIRD 1976 Excellent condition. Blue, white vinyl White leather interior $5,800 455-0985

T-BIRD, 1972, power steering, brakes windows 8 way split bench seat, tilt wheel, stereo, 64,000 miles. Beautiful condition Must sell $2,300 or Best offer Before 7PM 477-7933

THUNDERBIRD 1972 loaded, excellent condition, must sell, best offer After 6 PM. 548-7813

T-BIRD 1976 Classic loaded excellent condition, low mileage. $6,975 After 4 Pm 477-4372

SUPER BEETLE late 1973 excellent condition, best offer, stereo, 651-5442

1973 THUNDERBIRD

Full power, stereo, air conditioning, vinyl roof

$2,695

LEO CALHOUN FORD
41001 Plymouth Rd
453-1327

THUNDERBIRD 1976 loaded, low miles, best offer 372-2973

THUNDERBIRD 1963 Full power, good condition, $550 255-7124

T-BIRD, 1973, full power, air 33,000 miles, excellent condition $2,850 684-8148

882 Thunderbird

T-BIRD coupe, 1971, excellent condition, mileage - 60,000. Must sell, $1750 or best offer. 294-9319

T-BIRD 1974, Silver, red interior Loaded, 30000 miles, non-smokers Asking $4000. 333-1793

T-BIRD 1977, 351 engine, all extras, champagne and brown, 4000 miles, must sell. $6,500 425-6896

THUNDERBIRD 1977, luxury interior, air, vinyl roof, full power, more. 9,000 miles. 424-8017

884 Volkswagen

SUPER Beetle 1973, low mileage, very clean Call after 6 P M 474-2224

1975 SCIROCCO

Stereo 8 track, air conditioning, alloy wheels, burnt orange, 1 year warranty 4 others in stock

TOM SULLIVAN
VOLKSWAGEN
OPEN SATURDAY
25400 W 8Mile 533-6900

884 Volkswagen

VW CAMPMOBILE, 1975 AM-FM, Electric, refrigerator, water, heater, Gas stove, dinette, Steel radials. 858-2242

VW SQUAREBACK 1972, excellent condition, AM-FM, $1600 or best offer. Evenings or weekends 526-0937

VW Bus 1974, automatic, factory air, new Michelin tires, power brakes, excellent condition. $3850 464-6654

'65 Comet $595
'67 VW Sedan $695
'69 VW $895
'71 Toyota $895
'70 VW $995
'71 VW $1,095
'70 VW Squareback $1,295
'74 Torino $1,295
'73 VW Bus $1,995

TOM SULLIVAN
VOLKSWAGEN
OPEN SATURDAY
25400 W 8Mile 533-6900

884 Volkswagen

VW BUG 1972, 4 speed, radio, heater, sharp. Only $1,650. O'Hara Datsun, 35600 Plymouth Rd. 425-3911

1968 (Two) Good condition, need a little repair. Both for $350 531-7941

VW SQUARE BACK - 1971, automatic, AM-FM, good condition, 22 MPG City $850 Call weekend 246-4172

VW, 1975, Scirocco, automatic, Zebart, excellent condition, low miles, best offer. Evenings 651-8797

SUPER BEETLE 1974 33,000 miles; good condition, AM-FM Stereo $1,800 After 6 PM 534-8812. 535-4393

VW, 1969, radio, new paint and tires, rebuilt engine, clean through out. 846-6736

VOLKSWAGEN 1975 Rabbit Custom 4 door, excellent condition, $2,875 After 7 pm 343-9633

VW 1974, 28,000 miles, original owner, excellent condition new battery. $2100 Days 354-9281, Evenings 538-5122

STU EVANS
SELLS FOR LESS
1977 MERCURY
MONARCH 2 dr.
"Our protection size car"
$3,695
includes 200-IV "6" engine, 4 speed [illegible] overdrive transmission, front disc brakes, solid state ignition, cut pile carpeting, opera windows plus standard factory equipment
425-4300
STU EVANS MERCURY LINCOLN
32000 FORD RD.
GARDEN CITY

BOB SAKS
OLDSMOBILE
MEANS
TOTAL VALUE AND DEPENDABILITY
VALUE RATED
125 USED CARS TO CHOOSE FROM

1975 PONTIAC FIREBIRD SPORTS COUPE
V8, automatic power steering, power brakes AM/FM, buckets, sports console, air, only 19,000 actual miles, showroom new $3,195

1978 OLDS DELMONICO
Automatic, all loaded with full power, tilt wheel, cruise control, AM/FM stereo, rear window defroster, vinyl roof, air conditioning.
4 TO CHOOSE FROM, SAVE $$$

1974 PONTIAC FIREBIRD TRANS AM
Super sports car V8, power steering, power brakes, sports console, extra sports wheels, air, sharp! $3,995

1973 OLDS 98 LUXURY COUPE
Air conditioning AM/FM stereo, vinyl roof, plus loaded with all factory options $2,795

1974 OLDS 98 LUXURY
4 door, hardtop, air conditioning, vinyl roof, loaded low mileage. AM/FM stereo $3,795

1975 COUGAR XR-7
V8, automatic, power steering, power brakes, tilted wheel, AM/FM stereo, air, 1/2 vinyl roof, rear window defroster, leather interior, very low mileage! $4,295

1974 BUICK REGAL CENTURY SPORT COUPE
V8 automatic power steering, power brakes, radio, heater, white walls, vinyl roof, factory air, low mileage, winter ready! $2,995

1975 BUICK ELECTRA 225
Loaded, 4 door sedan, low miles, showroom new $4,995

1973 CAMARO SPORTS COUPE
V8, automatic, power steering, power brakes, sports console, bucket seats, radio, heater, white walls, vinyl roof. $2,995

1974 CHEVY MONTE CARLO
Landau V-8 automatic power steering power brakes, air conditioning AM/FM radio, vinyl roof, tinted glass, low mileage immaculate $3,695

1973 FORD LTD BROUGHAM
4 door, air conditioning, stereo, loaded, sharp! $2,495

1976 OLDS CUTLASS STATION WAGON
9 passenger, V8, automatic, power steering, power brakes, air conditioning, radio, heater, white walls, tinted glass SPECIAL $4,595

1972 OLDS 88
2 door hardtop, V8, automatic, power steering, power brakes, am/fm stereo, air conditioning, vinyl roof, very low mileage, like new. $1,995

1974 MERCURY MARQUIS BROUGHAM
4 door Sedan, air conditioning, vinyl roof, AM-FM stereo, loaded, low mileage. $3,295

1973 GRAN TORINO SQUIRE STATION WAGON
V-8, automatic, power steering, power brakes luggage rack, air, AM-FM radio, low mileage, like new! $2,295

'76 ROYAL OLDS 88
4 door hardtop, V8, automatic, power steering, power brakes, AM/FM stereo, heater, white walls, rear window defroster, vinyl roof, factory air. $4,895

1973 CHEVY MONTE CARLO SPORTS COUPE
V-8, automatic, power steering, power brakes, AM/FM radio, rear window defroster, vinyl roof, low mileage, like new! $2,495

1973 OLDS 88
4 door hardtop, V-8, automatic, power steering, power brakes, air conditioning, vinyl roof, radio, heater, white walls, low mileage, sharp! $2,495

1973 EMPRESS II COUPE
V-8, automatic, power steering, power brakes, air conditioning, AM/FM, heater, white walls, low mileage, sharp! $1,995

1976 CUTLASS SUPREME SPORTS
350 V8, automatic, power steering, power brakes, air conditioning, AM/FM radio, heater, white walls, tinted glass, low mileage. $4,995

Open Friday 9-8, Sat. 9-5, Sun. 12-4

'77 NOVA

Full factory equipment $3,175
Dick MORRIS Chevrolet
2199 Haggerty Rd.
624-4500
Haggerty Rd. Pontiac Lake Maple Northville Square Lake

BENEATH THE LUXURY OF THE BMW 530i IS A CAR WORTH OWNING.

[illegible]
ERHARD MOTOR SALES
32715 GRAND RIVER
FARMINGTON • 477-6400

STELLA Buick Opel
V-6 SALE!
18 MPG City - 25 MPG Highway (EPA EST MPG)
BRAND NEW '77 SKYLARK "S" $3689.00

V-6, auto., STEERING, WHITE WALLS, DELUXE WHEEL COVERS
$450 DOWN CASH OR TRADE $4189.00
BRAND NEW '77 CENTURY SPECIAL

V-6, AUTO., POWER STEERING, LANDAU TOP, WHITE WALLS
OPEN MON. & THURS. TIL 9 P.M.
STELLA Buick Opel
25330 GRAND RIVER IN REDFORD
1 MILE WEST OF TELEGRAPH
531-2500

NEW '76 MIDGETS REDUCED $454 UP TO [illegible] FROM
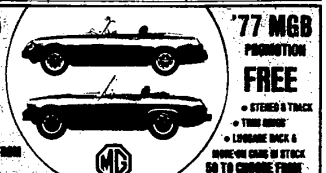
'77 MGB PROMOTION FREE
• STEREO 8 TRACK
• TWIN HORNS
• LUGGAGE RACK &
[illegible] CARS IN STOCK
50 TO CHOOSE FROM
COME TODAY AND TAKE A TEST DRIVE TODAY
FALVEY MOTORS-TROY
1015 MAPLE AVE.
(BETWEEN COOLIDGE & CROOKS - NORTH OF MAPLE)
643-7870

SUBURBAN OLDS
HAS TORONADOS

1977 TORONADO BROUGHAM COUPE
Full power, including 6 way seat, tinted glass, front & rear floor mats door edge guards, rear defroster, remote control mirrors, tilt wheel, power antenna, power locks, power trunk release, air conditioning, steel belted tires, am/fm stereo, convenience group #1682
$7686
30 IN STOCK
1810 MAPLE AVE.
TROY MOTOR MALL
643-0070
OPEN MONDAY & THURSDAY 'TIL 9 P.M.
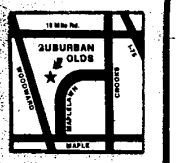

SUBURBAN OLDS

SAIL-AWAY TAG SALE
Contest Drawing at...
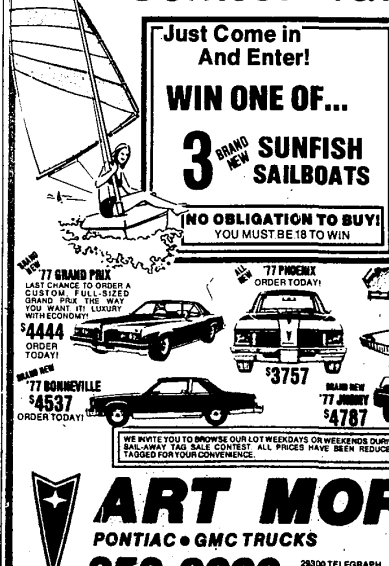
Just Come in And Enter!
WIN ONE OF...
3 BRAND NEW SUNFISH SAILBOATS
NO OBLIGATION TO BUY!
YOU MUST BE 18 TO WIN
BRAND NEW '77 GRAND PRIX LAST CHANCE TO ORDER A CUSTOM FULL-SIZED GRAND PRIX THE WAY YOU WANT IT! LUXURY WITH ECONOMY! $4444 ORDER TODAY!
ALL NEW '77 PHOENIX ORDER TODAY! $3757
BRAND NEW '77 BONNEVILLE $4537 ORDER TODAY!
BRAND NEW '77 JIMMY $4787 ORDER TODAY!
BRAND NEW '77 SUNBIRD ORDER TODAY! $3397
WE WRITE YOU TO BROWSE OUR LOT WEEKDAYS OR WEEKENDS DURING THE SAIL-AWAY TAG SALE CONTEST. ALL PRICES HAVE BEEN REDUCED AND TAGGED FOR YOUR CONVENIENCE.
ART MORAN
PONTIAC • GMC
OVER 500 CARS & TRUCKS "SAIL" PRICED DURING THIS CONTEST

ART MORAN
PONTIAC • GMC TRUCKS
353-9000
29300 TELEGRAPH
JUST NORTH OF 12 MILE
IN SOUTHFIELD
GMC