874 Mercury

COUGAR XR-7 1974, 36,000 miles, air, AM FM stereo, $2950 642-3760 or after 6 PM. 661-0184

COUGAR 1973's, Show room condition. Powder Blue with white vinyl top, loaded, 1 owner, 61,000 miles, Excessively babied. $2,800. 666-5465

COUGAR XR-7 - 1974, excellent condition, low mileage, power steering, brakes, air, cruise control, AM-FM stereo, $2700 or best offer. 728-1306 or 261-4515

876 Oldsmobile

88 LUXURY, 1973. 4 door hardtop. 63,000 miles. One car Owner. Chocolate brown. Beige vinyl roof and interior. SHARP. $1,850. Art Moran Pontiac-GMC. Telegraph, North of 13 Mile. 532-9000

OLDSMOBILE 1972. Air, 36,000 miles. Excellent condition. One owner. Must see. North Brno. 421-1374

CUTLASS 1974, Supreme, air, stereo, am-fm tape, power brakes, steering, exceptionally clean. 425-5360

876 Oldsmobile

OLDS, 1973. Vista Cruiser. Air, luggage rack, sunroof, radio, 5 new tires. Top condition. $1,195. Bill Brown Ford, 35000 Plymouth Rd. at Wayne Rd. 421-7000

OLDS 1973, Cutlass Supreme, air, Am/Fm 8 track, radials, $2,200. 728-8717

CUTLASS SUPREME 1974, 2 door hard top, air, cruise control, AM-FM, till wheel, and more. $4475. 651-6271

CUTLASS SUPREME, 1976, air, $4900 or best offer must sell. 13,000 miles, power steering, power brakes & air. 852-2562

CUTLASS 1976, 2 door, white with blue landau roof/interior. Loaded. Immaculate. 13,000 miles. $4,600. After 5 PM. 539-7451

CUTLASS 5, 1976, clean, sharp, $3,000 miles, all power, automatic, console, $1125. 477-4807

CUTLASS, 1974. 2 door hardtop, air, landau roof, bucket seats, and console, low mileage. This week only $4,488. SOUTHFIELD DODGE 354-6600

876 Oldsmobile

TORONADO, 1973 coupe, automatic, factory air, full power, stereo FM, beautiful snow white vinyl top with finish to match, burgundy interior, 44,000 actual miles. Like new, see to believe. $2195. 1 year warranty. AUTOLAND USA 728-3100

CUTLASS SUPREME, 1974, power steering/brakes, air, low low miles $2,000. 545-4318

OLDS 1974, Regency, 4 door, full power, air, stereo, sharp. 36,000 miles. 453-0228

CUTLASS, 1973, Supreme, 4 door, air, power steering & brakes, wife's car, excellent condition. $2,500. After 6 P.M. or Sunday. 261-1173

OLDS 1968, Cutlass S, power steering, power brakes, automatic, vinyl top, runs good, $375. After 5:30 P.m. 357-1925

CUTLASS, 1974. 2 door hardtop, air, landau roof, bucket seats, and console, low mileage. This week only $4,488. SOUTHFIELD DODGE 354-6600

BOB SAKS OLDSMOBILE MEANS TOTAL VALUE AND DEPENDABILITY

VALUE RATED

125 USED CARS TO CHOOSE FROM

1975 PONTIAC TRANS AM FIREBIRD
V-8 automatic, power steering, power brakes, air conditioning, power windows, am-fm stereo tape player, bucket seats, console, extra clean!
$4,295

1974 PONTIAC GRAN PRIX-J
Bucket seats, sports console, automatic, V8, power steering, power brakes, power windows, vinyl roof, air conditioning, am/fm stereo, low mileage
$3,595

1975 PONTIAC GRAN PRIX
Buckets, console, power steering, power brakes, automatic, power windows am/fm stereo, vinyl roof, air, sports coupe. J model, extra clean
$4,195

1971 BUICK RIVIERA
2 door hardtop, sports coupe, V8, automatic, power steering, power brakes, factory air conditioning, vinyl roof, radio, heater, white walls, showroom new
$1,895

1973 CUTLASS SUPREME
2 door hardtop, V-8 automatic engine, power steering, power brakes, bucket seats, sports console, air conditioning, vinyl roof, am-fm stereo, sporty!
$2,695

1975 OLDS 98 LUXURY COUPE
Loaded, factory equipment, plus am-fm stereo tape player, tilt wheel and cruise control, custom padded vinyl roof, low miles. Sharp!
$4,695

1974 BUICK REGAL CENTURY SPORT COUPE
V8, automatic, power steering, power brakes, radio, heater, white walls, vinyl roof, factory air, low mileage, winter ready!
LIKE NEW $2,795

1975 BUICK ELECTRA 225
Loaded, 4 door sedan, low miles, showroom new
$4,295

1974 CUTLASS
2 door, hardtop, V-8 automatic, power steering, power brakes, factory air conditioning, vinyl roof, radio, heater, white walls, showroom new!
$2,795

1975 MERCURY COUGAR XR-7
Buckets, sports console, leather trim, V8, automatic, power steering, power brakes, power windows, vinyl roof, factory air, am-fm stereo, low mileage, like new!
$4,195

1973 OLDS 98 LUXURY COUPE
Air conditioning, stereo, vinyl roof, loaded, showroom new!
ONE OWNER $2,895

1975 T-BIRD
Landau top, loaded with equipment
$4,995

1975 LINCOLN MARK IV
Low mileage, showroom new, loaded with all factory equipment, BLACK BEAUTY
$6,695

1973 VW
2 door, radio, heater, white wall tires, 4 speed, low miles, sharp!
$2,195

1976 BUICK CENTURY REGAL
2 door hardtop, V-8 engine, automatic, power steering, power brakes, am-fm stereo, air conditioning, vinyl roof, wire wheels, only 11,000 actual miles. Showroom new.
$4,895

1974 OLDS 88 ROYAL
4 door hardtop, V8, automatic, power steering, power brakes, am/fm, all vinyl roof, summer ready!
SALE $2,695

1973 OLDS 88
4 door hardtop, V-8, automatic, power steering, power brakes, air conditioning, vinyl roof, radio, heater, white walls, low mileage, sharp!
$2,195

1976 TORONADO BROUGHAMS
Loaded with all factory options, 1/2 padded vinyl top, stereo, air.
SALE $5,495

1975 OLDS CUTLASS SUPREME
V-8 automatic, power steering, power brakes, bucket seats, sports console, am-fm stereo tape player, vinyl roof, low mileage. Sharp!
$3,995

1973 PONTIAC GRAN PRIX
Bucket seats, sports console, air conditioning, vinyl roof, sharp!
$2,795

ASK ABOUT OUR 1 YEAR 12,000 MILE OR 2 YEAR 24,000 MILE USED VEHICLE SERVICE CONTRACT FOR THAT EXTRA PROTECTION

AT GRAND RIVER AND BRAEL
478-0500

BEFORE YOU BUY SEE

SUBURBAN OLDS

For Metropolitan Detroit's Largest Inventory of 1976 and 1977 Oldsmobiles

Troy Motor Mall
Birmingham-Bloomfield Hills

643-0070

DELTA, 1972, Royale, air, power steering & brakes, stereo, Zebart, good rubber, 45,000 miles 643-8344

OLDSMOBILE 1975 Cutlass Supreme, 9 passenger, air, tape deck, $3,800 477-3623

DELTA 88, 1973 Royal, full power, air conditioning. $1,500. 937-3563

CUTLASS Brougham 1977 Landau, silver, red interior, stereo, air conditioning, tilt wheel, power windows, power seats, rear defroster, super sport wheels. $5800. Call after 6 PM 646-7033

STARFIRE, 1976 SX2T, power steering, brakes, automatic. Many extras. $3,400. After 6PM 534-7918

OLDS 88, 1973 Power steering, power brakes, air conditioning, sharp. Must see 455-0785

CUTLASS S, 1969, V-8, air, automatic, $350. After 6PM 559-3955

SEDAN 1968, 4 door, V8 automatic, air, power brakes, power steering, 63,000 miles 664-9392

OLDS 88, 1970, better than new condition, $1,500 firm. Ke 1-8760

878 Plymouth

PLYMOUTH GOLD DUSTER, 1973, 6 cylinder, automatic, power steering, low miles and sharp. North Brno. 421-1376

DUSTER, 1974, 6 cylinder, stuck on Door, tape, side pipes, air scoop L-cod, sport steering wheel, excellent condition. Only $1,390. Art Moran Pontiac-GMC, Telegraph, North of 13 Mile 532-9000

PLYMOUTH, 1973, Sport Suburban Wagon, 10 passenger, factory air AM-FM stereo, 400 2V engine, automatic, power steering, and brakes. Luggage rack, only 47,000 miles $1,595. Bill Brown Ford, 35000 Plymouth Rd. at Wayne Rd. 421-7000

FURY II, 1971, great transportation, good condition, air, 4-door, power steering, small v-8, 61,000 miles, $595 455-1289

PLYMOUTH FURY III, 1972, Coupe, V8, automatic, power steering, power brakes, factory air, baby blue, 42,000 miles. Priced to sell. SOUTHFIELD DODGE 354-6600

DUSTER 1974, clean, 6 cylinder, automatic, 25 mpg. Very good condition. $1,390. 937-8988

VOLARE 1976 custom, 19,000 miles, air, 4/mfm, rear window defog, rustproof, $3,895 negotiable. 576-2437

FURY, 1975, station wagon, power, air, excellent, one owner, must sell, $2295 or best. 677-5420

SATELLITE SEBRING, 1973, loaded, CB included, 43,000, $2195, beauty must see! 421-1633

878 Plymouth

PLYMOUTH FURY COUPE, 1975, V8, automatic, power steering, power brakes, factory air, $2,800. SOUTHFIELD DODGE 354-6600

PLYMOUTH 1972, 4 door, good tires, runs good, $250. 532-0288

NOVA 1973 Coupe. Excellent condition. Best offer. 455-4508

DUSTER 1973, 340, power steering, power brakes, rust proofed, very clean, low mileage. After 6 P.m. 563-7508

PLYMOUTH FURY 1961, good condition, clean, best offer, call 474-5731

1973 IMPERIAL, 4 door hardtop, full power & air $2,995

1974 CHARGER SE, Loaded, air $2,495

1977 NEW YORKER, 4,000 miles, all options included $7,195

DAMERON
CHRYSLER-PLYMOUTH
25301 Gd. River 476-1900

GOLD DUSTER, 1972, low mileage, good condition, good gas mileage, $1000 or best offer. 673-7463

SATELLITE - 1974, 4 door, automatic transmission, air, power steering, brakes, AM-FM radio, $850 525-3765

BROUGHAM 1973, super condition, $1,900 miles, loaded, brand new tires, air, AM-FM stereo 427-7268

GRAND COUPE, 1971, air, power steering, brakes, clean, good condition, original owner, $850 721-3302

880 Pontiac

FIREBIRD, 1977. Loaded, low miles. Showroom condition SOUTHFIELD DODGE 354-6600

LeMANS, 1973, Sport Coup, excellent condition, $2000. 647-3784

CATALINA, 1972, Air, automatic, power steering, brakes, AM-FM stereo Very good condition. $1,400. 261-1726

PUNTIAC WAGON, 1973 Automatic, power, factory, air $1,295 Jeannette Pontiac, Plymouth 453-2500

CATALINA, 1975, 2 door, automatic, power, factory air $2,495 Jeannette Pontiac, Plymouth 453-2500

PONTIAC, 1971, 2 door, automatic, power, air conditioning, $695 Jeannette Pontiac, Plymouth 453-2500

880 Pontiac

TRANS AM, 1975, Silver, loaded, plus CB radio, 13,000 miles $4500. 334-6155

CATALINA 1975, triple black, air, power steering, power brakes, AM-FM radio, $3,050. 538-7529

PONTIAC ASTRE, 1977, Automatic, bright red and less than 40,000 miles. This week only $3,277. SOUTHFIELD DODGE 354-6600

GRAND PRIX, 1976, AMFM 8 track, air, rustproofed, 18,000 miles, excellent condition. $4,300 best offer. 681-6145

LEMONS, 1975, 4 door, air, low mileage, Zebart, $2,875, or best offer, 949-2970. 645-0513

PONTIAC LeMANS 1974, sport coupe, excellent condition, power steering, brakes, air, 41,000 miles, new radial tires, new brakes, $2495, call after 5 PM 363-6328

PONTIAC 1971, Catalina, new tires, battery, radiator, $600 or offer. Call Chuck after 4 P.m. 464-7439

FIREBIRD 1973, Esprit, power steering, power brakes, air, stereo, $2,500 After 3 P.m 422-8285

LE MANS 1967. Clean. Excellent running condition. Asking $500. 534-7744 or, after 6 PM 532-4121

TEMPEST 1970, 351, a sparkle in your Mother's eye, $1400, after 5 PM 455-8324

LEMANS, 1973 Pontiac Sport Coupe. Bucket seats, console. Factory air, low, low 22,000 miles. SOUTHFIELD DODGE 354-6600

GRAND PRIX SJ 1976, full power, Landau top, low mileage, $4950. 459-1963 or 477-8600

GRAND PRIX LJ 1975, air, stereo, new tires, plus loaded with other extras, excellent condition. 937-3989

FIREBIRD 1972. AM-FM-Stereo. Power steering, brakes. Automatic. Best offer. 851-1728

GRANDVILLE 1973, 4 door Brougham hardtop. Silver. Power brakes, steering, 6-way seats, deck lid. Air. AM-FM. Safe-T-Track, cruise, rally wheels, under 40,000 miles. $2,395. After 6 PM. 476-5428

TRANS AM, 1976, very low mileage, air, stereo, hood decal, loaded, $5200 or best offer. Days, 273-9041. After 5:30 372-8728

CATALINA, 1972 2 door. One owner. Black vinyl top, air, power brakes, steering, AM-FM stereo, rear seat belt tires. Good condition. $1,100 349-9989

CATALINA, 1973, Wagon, air, power steering, brakes, door locks, good condition, best offer 362-9658

880 Pontiac

CATALINA 1976, 4 door, 400-4, power steering, brakes, air, am-fm stereo, heavy class trailer pack, 23,000 miles, $4,100. 1-752-9624

PONTIAC GRAND PRIX, 1974. Low miles. Loaded, like new. $2,995. SOUTHFIELD DODGE 354-6600

LeMANS sport coupe, 1972, V-8, automatic, power, air, new transmission, brakes & radials, $1,195. 645-1487

FIREBIRD, 1974 Esprit. Air, power, automatic. Good condition AM-AM tape deck AM-FM tape deck. $2,895 535-5730

TEMPEST 1967 Custom Coupe. Automatic, power steering, snow tires & wheels. Good condition $495. 476-4254

GRANDVILLE 1973, 4 door, vinyl top, power steering, brakes, seats, radials, air, low mileage, excellent condition. $2195. 398-6244

LeMANS, 1970, Sport, power steering, vinyl top, buckets, good condition, good transportation $625 or offer. 531-4340

GRAND PRIX - 1964, running condition, good parts, $150. 422-8971

882 Thunderbird

THUNDERBIRD, 1977. Air, power seats, power windows, stereo, rally wheels. Completely loaded. North Brno 421-1378

THUNDERBIRD, 1977 Full power, air. Roger Penske Chev. 356-1000

T-BIRD, 1974, sun roof, leather, air, excellent condition, $2795 or best offer. 356-4997

882 Thunderbird

THUNDERBIRD 1973, none better than this beauty. Extra clean, loaded, $2,650. Days, 834-0800, evenings, 421-7987

THUNDERBIRD, 1972. Low mileage. Loaded. A great buy at $2,795. Jack Demmer Ford 721-2600

THUNDERBIRD, 1974. Sharp! Lipstick luxury group, 15,000 actual miles, loaded, like new. Must Sell! Sacrifice! 456-7363

THUNDERBIRD, 1975 Loaded, red and white. Price is right. This week only $5,247 SOUTHFIELD DODGE 354-6600

THUNDERBIRD 1974, sharp silver blue, low mileage, must see to appreciate. $4100. Call after 6PM. 526-3369

T-BIRD 1973. Fire Gold. Every conceivable extra, including sunroof, Zebarted, snow tires & wheels. Excellent condition 41,000 miles $2,995. Weekdays 8 AM - 4 PM 642-8802

T-BIRD, 1957, good condition. $2900 373-9275

THUNDERBIRD, 1974, loaded, excellent condition, 17,000 miles, $6,800 firm. 721-2167

T-BIRD, 1972, power steering, power brakes, air, AM-FM stereo, well maintained, excellent condition, executive's car. $2195 425-1297

884 Volkswagen

SUPER BEETLE 1971, excellent condition, sacrifice, $900 427-8357

VOLKSWAGEN 1969, Squareback, 50,000 miles, fuel injection engine, $150. Will separate 532-0288

884 Volkswagen

VW, 1970, sharp, no rust, very clean, AM/FM, 2 rear speakers, steel belted tires, many extras, $875. Lo 1-6384

1975 DASHER GT
2 door, silver metallic paint, alloy wheels, stereo, one year warranty. Excellent condition!
TOM SULLIVAN VOLKSWAGEN
OPEN SATURDAY
25400 W. 8Mile 533-8900

VW BUS, 1970, 7,000 miles on rebuilt engine, everything works $1200. Call from 9-5 882-0122

FALVEY VW TROY
WE NEED GOOD USED VW'S
TOP DOLLAR PAID FOR YOUR USED VW'S
FALVEY VW
643-6900

VW'S WANTED
TOP DOLLAR PAID
IMMEDIATE CASH
ALL MODELS
TOM SULLIVAN VOLKSWAGEN
OPEN SATURDAY
25400 W. 8Mile 533-8900

FALVEY VW TROY
WE NEED GOOD USED VW'S
TOP DOLLAR PAID FOR YOUR USED VW'S
FALVEY VW
643-6900

VOLKSWAGEN - 1957, $250. 349-1003

1976 T-BIRD $6666
Silver luxury, sunroof, full power, air conditioning, and options, an exceptional car!

1973 FORD 10 PASSENGER SQUIRE WAGON $1575
Air conditioning, luggage rack, cruise control, stereo.

1974 FORD ELITE $2877
2 door hardtop, full power, air conditioning, mahogany with matching vinyl roof and interior.

MARK IV'S
3 to choose from. Gold, emerald green and white. Low mileage.

BOB DUSSEAU
31625 Grand River
474-3342

'77 NOVA

Full factory equipment $3,175

Dick MORRIS Chevrolet

2199 Haggerty Rd.
624-4500

SELL-A-THON

MAR-A-THON

JULY 11 THRU JULY 13 TILL 10 p.m.

EVERYTHING IN OUR 261 UNIT STOCK MUST GO!

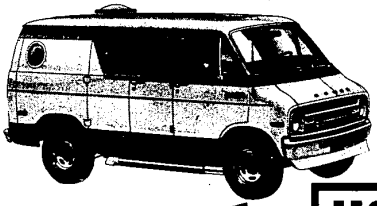

EXAMPLE:
CLASSIC VAN CONVERSION
$9,995 REG. PRICE
$8,991 OUR PRICE
$1,004.00 — YOU SAVE

DURING OUR MARATHON YOUR TRADE COULD BE WORTH AS MUCH AS $200 OVER VALUE

YOUR TRADE-IN WILL NEVER BE WORTH MORE!

SPOT DELIVERY
FINANCE MAN ON DUTY ALL NIGHT

USED CAR RAFFLE
HERE'S HOW IT WORKS...

1. A CAR WILL BE ON SALE AT A SPECIAL PRICE.
2. AT 8:00 P.M. THE THREE SALES DAYS YOUR NAME WILL BE PUT INTO THE HOPPER
3. THE NAME THAT IS PICKED CAN BUY THE CAR FOR THAT SPECIAL PRICE.

JULY 11	JULY 12	JULY 13
1973 CHRYSLER NEWPORT	1972 FORD STA. WAGON	1967 MERCURY
$555.55	$444.44	$99.99
STK. # 6-238	STK. # 5-169	STK. P6-240

WARREN STEWART'S
SOUTHFIELD DODGE
24525 W. Twelve Mile
1 Blk. W. of Telegraph
Southfield, Mich.
354-6600

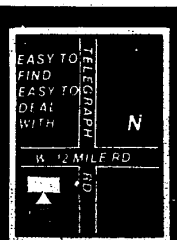

DAILY