

Was Laid Up In Bed

Dear Sir, However, Rained Mrs. V. to Health... I had one of the worst cases of kidney trouble...

ASTHMA Dr. J. C. Kellogg's Asthma Remedy

Pure Blood BEECHAM'S PILLS

Mistvener A SCIENTIFIC CLEANER

Kill All Flies! THEY SPREAD DISEASE!

PARKER'S HAIR BALM

Care for Your Skin And Keep It Clear by Daily Use of Cuticura—Trial Free.

Wise Caddie. Green Gaffer (to caddie). What are you looking for?

When Your Eyes Need Care Try Murine Eye Remedy

MORE WHEAT NOW MICHIGAN'S NEED

State Must Have Bigger Acreage and Forty Million Bushel Crop in 1918.

SEEK PRODUCTION OF 1899

Records Show Almost Three Times as Much Wheat Was Raised Eighteen Years Ago as in 1918.

By PROF. J. F. COX, Department of Farm Crops, Michigan Agricultural College.

East Lansing, Mich.—No one questions the fact that today the world must have more wheat, and it is equally evident that to satisfy this want

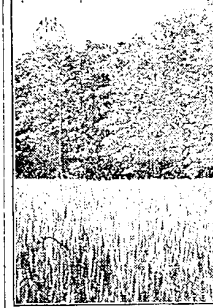

A FIELD OF RED ROCK. This Picture Was Taken Early in July on the Farm of Orrle Bell, Near Mason, in Ingham County.

every acre in condition to receive this crop should be planted to it. This is one of the rare seasons when soil farmers—and Michigan has many of them—can be patriotic to the limit and make an honest profit at one and the same time.



Chester L. Brewer, New Director of Athletics for the Michigan Aggies.

could be desired, wheat is ranking again as a profitable money crop. The wheat grower for the present at least has come into his own.

ing a small amount of seed per acre, should be given a trial only in a small way before planting.

Prepare Wheat Land Early. It requires from four to six weeks to put land in the best condition for barley or oat stubble ground dries quickly, and should be plowed and fitted as soon as possible.

Barley or oat stubble ground dries quickly, and should be plowed and fitted as soon as possible. If not possible to plow immediately after harvest, it should be disked and plowed at a later date.



A FIELD OF RED ROCK. This Picture Was Taken Early in July on the Farm of Orrle Bell, Near Mason, in Ingham County.

or from other causes. Such land held for wheat should be disked frequently during August and September. Where wheat is to follow beans, potatoes or corn, the land should be disked as soon as possible after the crop is removed.

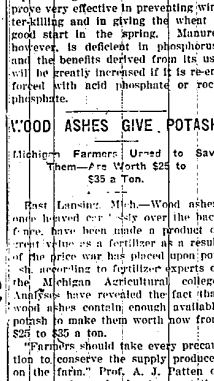

Chester L. Brewer, New Director of Athletics for the Michigan Aggies.

could be desired, wheat is ranking again as a profitable money crop. The wheat grower for the present at least has come into his own.

HE WAS WAITING PATIENTLY

Constant Attendant at Play Was Bound to Be on Hand When Erring Wife Was Caught by Husband.

A problem play was being produced in Chicago. One evening it was discovered that a certain man, evidently from the rural district, had attended the play six nights in succession and always sat next down in front.

"Well," said the interested spectator, "some night the husband's going to come in before they leave."

THE TRUTH ABOUT ECZEMA AND PILES

Thousands and thousands of people, says Peterson, are learning every day that one Scented Box of Petroleum Ointment will abolish Eczema and banish piles, and the grateful letters I receive every day are worth more to me than money.

I had Eczema for many years on my head and could not get anything to do it any good. I saw your ad and got one box and I owe you many thanks for it. It has done me. There isn't a blotch on my head now and I couldn't help but thank Peterson for the cure is great.

Her Idea. Wife—James, make a little garden for me in the back yard. Hubby—Going into amateur gardening? Wife—Yes; I got some bird seed and I'm going to try to raise canaries.

The Old Sport—He stoops to conquer.

WOOD ASHES GIVE POTASH Michigan Farmers Urged to Save Them—Are Worth \$25 to \$35 a Ton.

East Lansing, Mich.—Wood ashes, once beloved and used over the back fence, have been made a product of great value as a fertilizer as a result of the price war that has placed upon potash a surcharge in fertilizer exports of the Michigan Agricultural college.

Prof. A. J. Patten of the experimental chemistry station declares: "Wood ashes have a high value on account of the potash they contain. Ashes from hard wood contain, when dry, from 5 to 7 per cent of potash and are worth from \$25 to \$35 per ton in other words it would require \$25 to \$35 to purchase as much potash in the form of commercial fertilizers as is contained in one ton of average hard wood ashes.

CASTORIA For Infants and Children. Mothers Know That Genuine Castoria Always Bears the Signature of J. C. Watson.

CASTORIA For Infants and Children. Mothers Know That Genuine Castoria Always Bears the Signature of J. C. Watson.

Didn't Seem to Be "Free" Seeds. A Turk knocked at his beloved's door, and a voice answered from within, "Who's there?"

The Only Way. "Senior, can you handle any Villa money?" "That depends. Is it bad?"—Louisville Courier-Journal.

A Turkish Love Story. A Turk knocked at his beloved's door, and a voice answered from within, "Who's there?"

The world's most famous of the six great cereals ranks from 10,000,000,000 to 15,000,000,000 bushels.

To give a national demonstration of the remarkable gasoline economy of Saxon "Six", 234 Saxon dealers joined in a 300 mile drive July 18.

To give a national demonstration of the remarkable gasoline economy of Saxon "Six", 234 Saxon dealers joined in a 300 mile drive July 18.

A Turk knocked at his beloved's door, and a voice answered from within, "Who's there?"

The world's most famous of the six great cereals ranks from 10,000,000,000 to 15,000,000,000 bushels.

To give a national demonstration of the remarkable gasoline economy of Saxon "Six", 234 Saxon dealers joined in a 300 mile drive July 18.

To give a national demonstration of the remarkable gasoline economy of Saxon "Six", 234 Saxon dealers joined in a 300 mile drive July 18.

To give a national demonstration of the remarkable gasoline economy of Saxon "Six", 234 Saxon dealers joined in a 300 mile drive July 18.

SAXON "SIX" A BIG TOURING CAR FOR FIVE PEOPLE. 25.9 Miles Per Gal. of Gas. 234 stock model Saxon "Sixes" travel 70,200 miles July 18 and set grand average of 25.9 miles per gal. of gas.