The AUTO MART

OBSERVERLAND'S MOST COMPLETE SHOPPING GUIDE FOR . . .
USED CARS • NEW CARS • TRUCKS

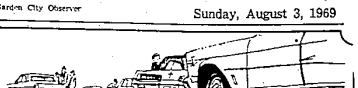

6-2 Household Pets

SIAMESE, female Seal Pointe, 4 months old. Front paws declawed, very affectionate. $50. 422-2634

NORWEGIAN Elkhounds. Puppies and stud service. 533-1281

SIAMESE kittens, Seal Pointe, 6 weeks old. $10, $15. 474-2074

GERMAN Shepherd pups, AKC, black and tans. Excellent breeding, sacrifice for best offer. 427-4625

GERMAN Shepherd pups, AKC, registered. Females, sables. 474-2066

PUPPIES, Mixed, beagle, etc., 6 weeks old. Need good homes. $3 to $5. 474-0084

SHEPHERD Pups, 8 weeks, AKC shots, wormed. Health guaranteed. Richterbach and Liebestraum backgrounds, 2 champions, 4 generations. $75. 562-6005

BOSTON Terrier puppies, 12 weeks, AKC. 474-2233

SACRIFICE, AKC, Scottish Terrier, 8 weeks old, black male. All shots and wormed. 624-2172

COLLIE, male, 6 weeks old. No papers. $25. 349-4876

FREE KITTENS. Two black females, 6 weeks. Litter trained. 474-5274

BEAGLE, AKC registered, 8 weeks, champion sired, shots, wormed, show dog potential. 422-6663

GREAT Dane, black, puppy, 11 weeks, shots, papers. Must sell. Call after noon. 477-8812

GERMAN SHEPHERD puppies, pure bred, 2 male, 1 female. So papers. $50. 474-8796

FOUR friendly puppies, 3 males, will be small dogs. 6 weeks old. $2 each. 421-7773

SCHNAUZER, miniature. Female, 6 weeks old, AKC registered. 453-8347

COLLIE, A.K.C., female, 5 years, tri-color, spayed. Very friendly, free to good home. GA 5-3314

TWO Siamese cats (Husband and Wife), love children. Need a good home. $20 or best offer. 533-5783

SCHIPPERKE pup, 4 weeks old, AKC registered and stud service. EL 6-5309

IRISH setter puppies, AKC, championship line. 425-7367

REGISTERED BURMESE KITTENS

- Siamese Kittens
- Chameleons
- Ragmop Guinea Pigs
- Hand Tamed Baby Mynah Birds $49.95

Security Charge and Michigan Bankard Welcome Here

PETS 'N' PARTICULARS
NEW STORE HOURS:
Monday and Friday 8 to 8
Tuesday, Wednesday, Thursday and Saturday, 8 to 6
22830 MOONEY AVE.
ACROSS FROM FARMINGTON PLAZA
474-6806

BRITTANY SPANIELS
AKC Puppies
Champion Stud Service
ENGLISH POINTERS
AKC and FDSB
Puppies and Stud Service
SPORTS HAVEN KENNEL
8025 Hix Rd., Westland
453-6262

POODLE puppies, toy and miniature, registered, white, black and silver. 728-2535

TOY Collie pups, AKC, sable-white, reasonable. Also 2 females for lease. 425-6638

BUNNIES for sale. 36053 Ann Arbor Trail, Livonia. Odd 427-2283

IRISH Setter pups, AKC. Championship sired. Field and show. Warmest, shots, pedigreed, $75. 453-0231

BOSTON Terrier, 15 months. Spayed, all shots, AKC. $50. GA 1-8749

COCKER Puppies. AKC, shots. Beautiful male buffs. KE 8-6449

6-2 Household Pets

PUPPIES, male, 6 weeks old. No papers. $25. 349-4876

FREE KITTENS. Two black females, 6 weeks. Litter trained. 474-5274

BEAGLE, AKC registered, 8 weeks, champion sired, shots, wormed, show dog potential. 422-6663

GREAT Dane, black, puppy, 11 weeks, shots, papers. Must sell. Call after noon. 477-8812

GERMAN SHEPHERD puppies, pure bred, 2 male, 1 female. So papers. $50. 474-8796

FOUR friendly puppies, 3 males, will be small dogs. 6 weeks old. $2 each. 421-7773

SCHNAUZER, miniature. Female, 6 weeks old, AKC registered. 453-8347

COLLIE, A.K.C., female, 5 years, tri-color, spayed. Very friendly, free to good home. GA 5-3314

TWO Siamese cats (Husband and Wife), love children. Need a good home. $20 or best offer. 533-5783

SCHIPPERKE pup, 4 weeks old, AKC registered and stud service. EL 6-5309

IRISH setter puppies, AKC, championship line. 425-7367

6-2 Household Pets

GERBILS, 1 mated pair plus single males and females. 427-9075

FEMALE Cat, 1 year old, free to good home. Call after 5:30 p.m. 728-2331

POODLE Puppy, brown, AKC, $50. KE 3-1854

MALE Springer spaniel, 6 months old, all shots, license, $50. 476-7806

ST. BERNARD, AKC, 2 year old female. 433-2442

COLLIE, 2 yrs. old, AKC. Good with children. $45. 261-1018

SHELTIE (Toy Collie), AKC, male 3 months. Sable and white, perfectly marked. Permanent shots, trained. $75. KE 4-9292

6-3 Animal Services

POODLE grooming plus grooming all other breeds. Long experience. Reasonable. GA 1-8814

BOARDING
DOGS and CATS
GROOMING
ALL BREEDS
ESTABLISHED 1949
464-0232

DOG Boarding, experienced, excellent care. 727-9150

6-4 Horses & Ponies

BAY gelding, English or western. Jumps. 4-H trained. 453-5851

REGISTERED Morgans, 4 year mare, dark chestnut, 15.2 hands spotted, experienced rider. Yearling filly, solid black, shown in halter classes, eligible for Michigan Futurity. 628-9633

PONY, 4 year old, gelding, ¾ Welsh, ¼ Hackney, good disposition for children, trained for saddle and harness. $175. 453-9663

APPALOOSA, 3½ year old gelding. Best offer. 534-7526

CARL Fucoa Texas cutting horse saddle. Good condition. $800. MA 6-4636

7-1 Insurance, Motor

AUTO Insurance, low rates with a national company. Dunn Agency. 837-3990, 537-5473

7-2 Motorcycles & Scooters

HONDA, 1968, 90 cc., $200 or best offer. 422-8400

1968 HONDA Sport 65. Excellent condition. $125 or best offer. Call before 2 p.m. 626-0949

350 BRIDGESTONE 1968, 6 speed, 40 hp. Like new. 425-4369

1966 CB 160, all chrome, like new. 474-4433

HONDA, 1965, 150cc, $250. After 4 p.m. 476-2367

YAMAHA, 1966, Big Bear Scrambler. Custom, extras. 425-4391

DART Go-Cart, MAC-101, hydraulic disc brakes for $225. 464-3363

MOTORCYCLE INSURANCE
$25,000 liability as low as
$22 PER YEAR
R. L. NELSON, INSURANCE
PA 1-2534

RUTTMAN MINI-BIKES
Sales, Parts and Service
Also Terra-Cat Trail Bike
DON'S
SPORT VEHICLE SALES
24514 W. McNichols KE 3-0711
Open Tues. thru Sat.

TRIUMPH, 1966, Bonneville. Semi-custom. $800 or best offer. After 6 p.m. 427-6824

RUTTMAN Mini-bike. Sales, parts and service. Shirey's Trailer Sales, 605 Ann Arbor Rd., Plymouth. 453-3769

HARLEY XLCH, 1968. Extra cherrie, low mileage. KE 2-6263

SUZUKI, 1966. X-6 Hustler, must sell. Mint condition. $375. 474-7757

1968 HONDA, 90. Excellent condition. Saddle bags and cover. 600 miles, $225. GA 5-3314

1968 NORTON, 70 CC. Custom paint. $1000 or best offer. 422-9711

HONDA, 1967, 305 CC. Like new. Only 1,789 miles. By adult owner. Extras. $325 or best offer. 563-1241, 232-0649

MAICO, 1964, 250 CC. Blizzard Scrambler. Just overhauled. One of the finest competition bikes made. After 6 p.m. or weekends. GL 3-7086

SUZUKI, 1968, 500 CC. Under warranty. KE 5-9529

YAMAHA, 1969, 250 Street Scrambler, (with helmet and cover. 1500 miles) immaculate. $550. Call after 7 p.m. FI 9-1644

20% SALE
on ALL equipment
IN STOCK
SPECIAL PRICES
ON BIKES (IN STOCK)
Wonderland Honda
31840 Plymouth Rd.
LIVONIA, MICHIGAN

HONDA, 1969, 90 cc. Excellent condition. 600 miles. $275. GA 5-3314

250 CC SUZUKI, 1968, gold, excellent condition. Best offer takes. 422-1271

1966 SUZUKI 250 CC, excellent condition, new tires. $325. 433-3686

SUZUKI 250 CC, 1966. New tires, electric start. Excellent condition. $325. 453-3686

7-3 Campers & Trailers

FOR RENT Safari deluxe camper, sleeps 6. $30 per week. 453-0157

FOR Rent. Hardtop and tent camper, self-contained, sleeps 6, to 8 each. GA 1-6648

15' ESSENADA Trailer, gas stove and refrigerator, sleeps 5. Horse hitch included. $900 or best offer. 261-5482

Y.W. CAMPER, 1968. Many extras. Excellent condition. $2500. 474-7853

TWO 28 ft. house trailers. Can be seen at 20723 Sunnydale, Farmington. Call between 8-5 p.m. 474-1420

CLOSE OUT
FLOOR SAMPLES
Travel Queen Campers
Authorized Dealer
MONSON TRAILER PARTS
200 S. Main, Northville
349-2240

1967 WHEELING Tent camper. Sleeps 6, stove, ice box, 9 BTU furnace, screened porch. Good condition. $1,195. 728-4348

1968 TRUCK Camper. Ideal for hunter or fisherman. 5 ft high. Sleeps 2 or 3. Mountain toilet, best offer. 425-2218

10' PICK-UP Camper, like new. 453-4574

- Wheel Camper
- Camel
- Woodlake

24' Ford Motor Home, travel trailers and fold-down campers. Price $445 - $7,600.
H. W. AUTO SALES
Cherry Hill at Canton Center
GL 3-6535 Plymouth

18' 6 sleeper. Gas refrigerator, marine stool, pressure water, shower and hot water. $2,395.
CAMPER'S CITY
6738 MIDDLEBELT
261-5890

1014 FT. CUSTOM Built pick-up camper. Self contained, 110-12 volt and gas operated. Excellent condition. 21202 Lapier. 476-3526

CAMPER trailer, A-1 shape. Sleeps 2. 9'x10' room. $250. Call after 5 p.m. weekdays. 474-7554

7-3 Campers & Trailers

BEAUTIFUL Wonderland camper, with many extras, on ¾ ton custom Chevy pickup. 453-0037

APACHE Eagle tent trailer with 6x12' add-a-room available now. $325. 433-3537

1968 WHEEL camper, sleeps 8, excellent condition, furnace, stove, all extras included. $1000. 425-6735

16' OWOSSO camping trailer, sleeps 4, must sell. $950. Call after 5:30 p.m. 453-0631

PRICES REDUCED
on
APACHE
1969
Travel Trailers and Camper Trailers
at
CAMPERS PARADISE
28790 Plymouth Rd.
Livonia
261-1100
OPEN 7 DAYS
MON., THURS., FRI.
9:30 - 8 p.m.
TUES., WED., SAT.,
9:30 - 6 p.m.
SUN.
1-5

16 FT. FOLDING Tent trailer, sleeps 5. Good condition. $275. Coleman heater, ice box, reasonable. 474-4985

HOLLY travel trailer, 17 ft., sleeps 5, gas and electric equipped. Extras. $1200. 455-0726

TRAVEL Mate hardtop tent trailer. 12 ft. Safari Deluxe. Stove, sink, ice-box and shelves. Sleeps 8. $1,150. Offers. 421-6832

7-4 Auto Parts, Service

PARTS for 1962 Ford convertible. 430 engine, 4x8' utility trailer, steel box. $50. GR 6-6217

7-7 Trucks

ONE ton hoist for pickup. 17" truck tires. LO 2-1360

DODGE 1962 pickup, good condition, good transportation and hauling vehicle. 474-0211

NEW 1969 F 100. $1850. Call Mr. Savage. Dealer. 533-2555

CHEVY, 1949, 1/2 ton pick-up. Like new. 462-4097

CHEVROLET, 1961, 1/2 ton pickup. 6-stick, radio and heater and whitewalls. $495. 534 Forest Avenue. GL 3-2424
WEST BROS. MERCURY

FORD, 1963, 1 ton stake truck. $450. 453-1483

CHEVROLET, 1965, Pick-up, 6 cylinder, standard, 1/2 ton, 8' box, large mirrors (Decent truck. $775 31455 Pierce, Garden City. GA 1-3377

FORD, 1964, 1 ton, walk-in van-cette, dual wheels, nice shape, $1650 down rear seat, console. 302 engine. Excellent condition. Must sell. $2,600. 421-3040

7-8 Autos For Sale

OLDSMOBILE, 1969 Cutlass, convertible, power steering, power brakes, factory air, radio, deluxe trim. $2950. GR 6-1993

MERCURY, 1964 Montclair, automatic, full power, 1 owner, showroom new. 50,000 miles. 421-9068

MERCURY, 1964 Monterey convertible, red, good condition, power steering, after 6 p.m. or weekends. KE 5-4035

FAIRLANE, 1962, 4-door, good tires, brakes and engine. $150. 533-7075

DODGE, 1963, 383, 4 speed, drafted must sell. $600 as is. After 4 p.m. 534-0439

CORVETTE, 1969, gold, 2 tops, 4 speed, 427-430, AM-FM, power steering, beautiful, 1st $4,695. VE 8-8366

FALCON, 1961, Standard, six, bucket seats, interior good, new tires, radio, heater. $100 or best offer. 532-8627

PLYMOUTH, 1967, Satellite, 383, automatic, power steering. $1,595. KE 1-6313

PONTIAC, 1966, GTO, 389, 433 gear, 4 speed, mags, other extras. Clean. $1700. 728-7391

FORD, 1964, convertible, stick, good condition. $800. Call after 6. 561-2587

7-8 Autos For Sale

CADILLAC, 1963, Sedan de Ville. Air and all extras. Best offer. Call 10 a.m.-5 p.m. GR 4-7188

COMET Cyclone, 1966, convertible, automatic, radio, heater. Mint condition. $1,250. KE 1-2201

CORVAIR, 1961, 2 door, stick. Asking $250 or best offer. 591-6693

MUSTANG, 1965, V-8, automatic, radio, heater, whitewalls. $1,000. 534 Forest Avenue, Plymouth. GL 3-2424
WEST BROS. MERCURY

MERCURY, 1967, 4 door, Montclair, automatic transmission, power brakes, steering. Excellent condition. After 6 p.m. 624-7072

CHEVELLE, 1966, Malibu, V-8, automatic, power steering. 54,000 miles. $1,250. Call after 6 p.m. MA 6-6329

FORD, 1966, LTD, 4 door hardtop, V-8, automatic, power steering, brakes, factory air, radio, heater. 453-8348

OPEL, 1969 Kadett, sports sedan, green, automatic, 102 hp. engine, 8300 miles, new car warranty. $1,995. Owner getting company car. 261-0733

DUNE buggy, 1969 mags, roll bar, chrome tuned headers, lug, tow-bar, 1,500cc VW, radio, fully customed. This car takes the worry out of being close with a E.T. of 16.51, Short class winner, 84 mph, 1/4 mile. 421-0024

CHEVY, 1955 Good condition. Built 265 engine with 300 h.p. Hurst 3 speed, headers. 425-7605

PLYMOUTH, 1965, 2 door hardtop, Sport Fury, full power, 383 engine. One owner. GR 4-4634

VOLVO, 1967, Wagon, 122 S. Excellent shape, roof rack. 647-1964

WE FINANCE
1. If working
2. Over 21
3. Some credit
We will finance one of our 75 cars for you. With sufficient down payment. Have your own repayment schedule.
ALPINE MOTORS
33133 Michigan Ave.
728-9500

OLDSMOBILE, 1965, Cutlass, stick, R. $650. GA 1-0374

T-BIRD, 1955, excellent condition, 2 tops, must sell. Best offer. 477-9123

FALCON, 1960, new battery, starter, front end and tires. $55. 464-1039

T-BIRD, 1967, excellent condition, low mileage, new tires, full power, including factory air-conditioning. $2,975. 582-6761

MODEL A Ford, 1931. 474-0989

CALL TODAY
Hundreds of new Fords to choose from. Easy credit. Any old car down. Call Mr. Savage. Dealer. 533-2555

CHEVROLET, 1968, Caprice wagon, 9 passenger, 396 hydramatic, air, cruise control, all power, AM-FM radio. Other extras. $2,850. 435-1990

MUSTANG, 1969, Fastback, dark green, white interior, 3 speed, full power, rear seat, console, 302 engine. $2,400. 421-3040

7-8 Autos For Sale

LOOKING for a good family car? Drive out to Suburban Cars, 995 W. Maple, Walled Lake. 624-5335

NEED a good second car? Come to 995 W. Maple, Suburban Cars. 624-5335

MUSTANG GT, 1965. Hi-performance 289, 4 speed synchro transmission, dual pipes, dual exhaust, fiberglass wire wheels, yellow with black vinyl top, disc brakes, Le Mans steering, racing suspension. Excellent care, like new condition. $1,195. Ann Arbor, 971-2458 or Ypsilanti 483-3638

THUNDERBIRD 1960, power steering, brakes, windows, good running condition. Asking $225. 474-3712

CHEVELLE Malibu, 1966, 2 door coupe, 4 speed, power steering, radio. $1,100. 421-3021 or 422-2828

SEE DAMERON . . .
FIRST
Sales • Service • Leasing
Over 25,000 sq. ft. in our brand new Service facility.
DAMERON
CHRYSLER-PLYMOUTH
Grand River at Middlebelt
KE 1-8200 GR 6-7900

CORVAIR, 1965, 2 door hardtop, radio, heater, whitewalls and 3 speed $795. 534 Forest Avenue, Plymouth. GL 3-2424
WEST BROS. MERCURY

PONTIAC, 1968, Firebird hardtop, fully equipped including automatic transmission, power steering and brakes, radio, deluxe appointments inside and out. After 5 p.m. 421-0728

VOLKSWAGEN, 1966, light green, radio, heater, whitewalls, good condition. $895. Call after 4 p.m. KE 7-5864

CHEVROLET, 1963, 9 passenger wagon, 8 automatic, power steering. Cheap. Suburban Cars. 624-5335

CORVAIR, 1963 convertible, blue with light top, clean, no rust, reasonable. Suburban Cars. 624-5335

FORD 1963½ fastback, 8 automatic, power steering, power brakes. Reasonable. Suburban Cars. 624-5335

VALIANT, 1963, automatic, 6 cylinder, cheap. Suburban Cars. 624-5335

DUNE BUGGY
Quality Bodies from $295
A complete line of buggy accessories, chassis shortening. We also feature AMPHI-CAT, TERRA-CAT, TRAIL BIKE and RUTTMAN mini-bikes.
DON'S
Sport Vehicle Sales
24514 W. McNichols KE 3-0711
Open Tues. thru Sat.

PONTIAC, 1963, Grand Prix, full power and new tires $795. 534 Forest Avenue, Plymouth. GL 3-2424
WEST BROS. MERCURY

BONNEVILLE, 1965, Wagon, full power, low mileage, spacious and comfortable with air conditioning, wall-to-wall carpeting and other extras. 476-4172

VW, 1965, Square Back, Variant 9,25,000 miles. Blaupunkt radio. Best offer. GA 1-0191

PONTIAC, 1967, convertible, Show-room condition. Radio, heater, power steering, brakes, New whitewalls. $1,350. 464-3258

CHEVROLET, 1962, automatic. Very good condition. $395. 453-3631

USED TRUCK VALUES
TAKE TIME TO TALK TRUCKS
- '65 CHEV PICK UP
- '68 FORD PICKUP
- '68 FORD UTILITY
- '65 FORD VAN
- '64 8 PASS CLUB WAGON

A-1 '67 CHEV. PICKUP WITH CAMPER BODY
$2,495
A LARGE SELECTION OF '69 MODELS
VANS, RANGERS, CUSTOMS, STAKES
O'GREEN TRUCK CENTER
474-1234
KE 7-9200
Ford
GRAND RIVER
E. of 9 MILE
- Our Leasing Rates
- Daily, Weekly and Monthly Rental Rates
- Special Rates for Service Customers
- Our Econoline Van Daily Rates

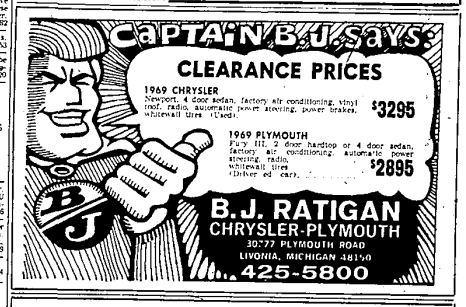

SHOP on SUNDAY
"Buy on Monday"

Look at your leisure with nobody to bother you. If you're interested in a certain car, just leave your name and phone number in our after hours shopper box, and you will be contacted Monday with further information.

TENNYSON
32570 PLYMOUTH RD.
425-6506
OK CHEVROLET

Letting people know gets the job done...

Suddenly he looks so grown-up as he talks to Grandma via long distance. He's learned how to communicate with people at a distance and for him the world has become a smaller place.

It's amazing how small our world really is . . . when we use effective means of communication to give others a message. Observer Want Ads have been informing the public for more than 25 years . . . in the most effective and economical way available. Let an Observer Want Ad carry your message . . . it's as easy as dialing 422-0900.

WANT ADS GET THE JOB DONE!

Observer Want Ads

422-0900

HOURS: 9 A.M. - 5 P.M., MONDAY - FRIDAY