812 Motorcycles, Go-Karts-Trail Bikes

SUZUKI 1975-TS250, 1500 miles, $500. 1974 TS185 tracker, $450. Both brand new condition. 425-2677

TWO 1974 Honda CT 90, low mileage, excellent condition, $275 each or separate, best offer. 427-2342

TRIUMPH 1969, 650 cc. Customized, $850. 453-3300

814 Campers And Motorhomes

VW 1971 camper, pentahouse, original owner, includes attached tent, sink, ice box, toilet, sleeps 6, $2,750. After 6PM. 559-2533

SWISS Coberg 1968 travel trailer, 19 ft., self-contained, sleeps 6, $1,750. After 6PM. 559-2533

STARCRAFT 1973 camper, sleeps 6, stove, sink, water, microwave, awning, $2,250. After 6pm. 684-1113

APACHE MESA 1974, solid state, sleeps 6, brand new. 559-2221

SUPERIOR, 1976, 22 ft. motorhome. Full equipment, extra-roomy pace, low mileage. Also Ford. Telegraph at 12 Mile. 354-3180

CHAMPION, 1973, 24 ft. powerhouse. Fully equipped, only 7,800 miles. Also Ford. Telegraph at 12 Mile. /354-3180

NOMAD 1971, self-contained, sleeps 6 to 8. Like new. $2,600. After 6PM. 464-2640

WINNEBAGO 1974 motor home, completely self contained, excellent condition, low mileage. 614-885-8057

1976 VW BUS & CAMPER CLEARANCE
SPECIAL SAVINGS THIS WEEK ONLY
OPEN SATURDAY
LIVONIA VOLKSWAGEN
30661 Plymouth Rd.
Between Wayne & Farmington Rds.
425-5420

STARCRAFT, 1974, sleeps 6, stove, sink, ice box, heater, wardrobe, awning, brakes. $2,500. 453-3300

CAMPER TOP, Pioneer, Over Cab size, used one year old, $450. 427-7180

FIAT, 1974, 850 Convertible, excellent condition, must be seen, best offer. 425-2677

FROLIC travel trailer, 19½ ft., sleeps 6, air conditioning, stove, refrigerator, furnace, fully self contained, awning and many, many extras. Excellent condition. 453-4403

WINNEBAGO MOTORHOME, Sleeps 6, Generator, real air, new tires, good condition. 559-0660

TRUCK: Ford 1974 Camper, 1974, self-contained, add-a-room, excellent condition. 559-0660

COACHMAN, 1969, 19 ft. sleeps 4, self-contained, add-a-room, $2,500. 420-3023

FOR RENT-new executive motor home, sleeps 7, generator, air, starts in a jiffy, never 8 track, low mileage. 477-3242

1973 GMC 27 Motor Home for rent. For more information call: 425-3315

NOMAD TRAILER 1973, 20 ft., self contained, new upholstery, new Carefree Awning, excellent condition, $2,150. 477-2319

CROWN CAMPER 1973, sleeps 6, $1,000. 228-2115

STARCRAFT 1973, 6 sleeper, bed-ref, refrigerator, stove, brakes, Excellent condition. $2,275 Call after 5 pm.

WARDS SLEEPER, Aberlynn top, canvas sides, good condition. $300. Call anytime, 453 for John 522-2303

NOMAD travel trailer, 14 ft. sleeps 6, stove, sink, ice box, gas heat. 425-5271

APACHE, 1971, solid state, heavy duty springs, sleeps 6. Good condition. $1,150 Or best offer. 453-3004

FOR RENT, 1974 25 ft. Cruiser Motorhome, sleeps 6, $200 weekly rent a week, after 6 P.M. 624-1158

815 Auto Electric, Leasing

NOW LEASING 77 PONTIACS

AIR CONDITIONED 1977 GRAND PRIX
AS LOW AS $139 PER MONTH
WE LEASE ALL MAKES & MODELS
CALL FOR FURTHER DETAILS
ART MORAN LEASING, INC.
TELEGRAPH N. OF 12 MILE
353-9000

814 Campers And Motorhomes

KAYOT 1970 motor home, 23 ft. 18,000 miles, sleeps 6, self contained, $4500. Call after 6pm. 477-0053

NIMROD hardtop tent camper, sleeps 6, stove, grill, sink, water, excellent condition. $275. 437-6158

FOR GM SUBURBAN - Ideal for conversion or camping. $3,600 to $11,500 Deluxe Motor Stages Inc. 531-1333

VIKING 1973, sleeps 6, 6 ft. dress, 3/4 inch beds, awning, stoves house, extras, $1,650. 684-6107

KROWN MONARCH 1973 Sleeps 8, double dinette, furnace, 3 burner AC-DC power pack, carpeted, new spare wheel, and tire, many extras. $3200. 437-4158

FOR RENT - MOTOR HOMES - NO MILEAGE CHARGE - ROMAN ROADS LTD. 453-3400

TENT CAMPER 1974, sleeps 6, extras, excellent condition. 559-2221

TRAVCO 19½ ft. luxury motor home, sleeps 6, cruise control, stereo, air, many options, new condition, 12,000 miles. $12,900. After 6 P.M. 559-1111

FOR RENT, new Winnebago motor homes fully equipped, reasonable rates. 453-5158

WHEEL CAMPER - Executive, sleeps 6. Double dinette, gas-operated refrigerator, furnace, 3 burner range and awning. Excellent condition. 722-3348

FREE SPIRIT Trailer, by Holiday Rambler, 1973, 14 ft. Loaded, sleeps 6. $4,200 or best offer. Call 728-3277

VW CAMPER, 1968, tops, carpeting, sink, frig., etc. Best offer. Also 1150 cc 669-9028

FOR RENT: 1974 19 ft. GMC Motorcoach. After 6 PM on weekdays, anytime weekends. 525-9013

816 Auto-Truck Parts & Service

KNOW tires with wheels? Remington Club 15 polyglas belted, used once. Like new. 15. 624-1303

THREE OUT-SIDE super Ammunition 8-22 inner rim. 75 inches long, 3 inches wide. $30. 523-2664

TWO FIRESTONE Radial 500 Tires, size 6.00 75-14. After 6PM. 525-6323

LINCOLN 1967, Continental, parts only. 427-4425

LINCOLN 1962, Continental, parts only. 422-4425

WHEEL COVERS
New & used Singles or set. Also for Pickups, Vans & Motorhomes.
SID SAVAGE Auto Supply
30254 Ford Rd. Westland
West of Middlebelt

VINYL TOP installed on late model cars. $55. Also custom tops and signature Cart. 531-1700

VW ENGINE, 110 hp. Two 40 mm Weber carburetors & manifold. 4 mag wheels & tires. Like new. 728-5423

COOPER Weather-Master Premium, 15-14 tubeless, fiberglass belted, low use. Mint well. $35. 261-0881

ONE FIRESTONE 500, steel radial wide wall, HR 70 x 15. Brand new. $35. 537-2747

NEW Keystone mags & tires for Ford or Vega, $80. AM-FM Concertone radio, $25. AM-FM converter, $15. 642-6743

ALL FOREIGN CAR Wholesale parts, insurance repairs. R.V. Automotive, call Joe Mandelbaum 476-6050

820 Autos Wanted

NEEDED IMMEDIATELY
Sharp low mileage cars and trucks
SEE OR CALL
HIGH DOLLAR HANLEY
Roger Peck Chev.
Farmington 474-0500

ALWAYS TOP DOLLAR
for 1969-1975 clean cars and trucks.
AVIS FORD
354-3105

820 Autos Wanted

We Buy Used Cars & Trucks
ALL MAKES & MODELS
Free Appraisal
Top Dollar Paid for Sharp Cars & Trucks
CRESTWOOD DODGE
32850 Ford Rd.
421-5700

Chevrolets Wanted
1971 to 1976
TOP $$$ PAID
ROGER PENSKE CHEVROLET
355-1000

MECHANIC NEEDS 1967 to 1973 car or truck. Wrecked, running or junked. Call anytime: 453-9136

Dick Morris
WILL BUY YOUR USED CAR
We offer top dollar for any make or model used car.
Don't sell your car until you have our offer.
Dick Morris Chev.
USED CAR MGR.
624-4500
WALLED LAKE
Happerty Rd. between Pontiac Trail & Maple Rd.

WE BUY USED CARS
ALL MAKES & MODELS
ALSO TRUCKS
COMPLETE SELECTION OF CLEAN USED CARS
Bill Brown USED CARS
35000 Plymouth Rd.
Livonia, Michigan
421-7000

We Are Buying Now
ALL MAKES & MODELS
HIGH DOLLAR
100 TO 200 MORE
ONE MINUTE
FREE APPRAISAL
Leo Calhoun Ford, Inc.
41001 PLYMOUTH RD.
453-1100

WANTED - Mustangs & Cougars, 1967 to 1973, regardless of condition. Call anytime: 862-0610

Always Bigger Cash
SHARP LATE MODEL CARS NEEDED NOW
For Out of State Market
MANSFIELD AUTO SALES
1104 Baldwin
PONTIAC
FE 5-5900
FE 8-8825

Car For Sale?
WE WELCOME YOU WITH OPEN WALLET
Because we sell so many, we need good used cars of all kinds. We pay CASH and need cars NOW.
Bob Saks
478-0500 Farmington

821 Junk Cars Wanted

$INSTANT$ $CASH$
FOR JUNK & WRECKED CARS
CALL
E & M
474-4425

Junk Cars & Trucks Wanted
High $ Paid
Call John & Dale's Towing
420-6414 261-0313

HIGH$$ HIGH$$ WANTED
$25 - $50 ON JUNK CARS
Must Have Title
CITY AUTO RECOVERY
40111 Schoolcraft
453-3411 261-9120
PLYMOUTH

BOB SAKS
NOW LEASING
1977 CUTLASS SUPREME
2 DOOR HARDTOP — AIR CONDITIONING — AUTOMATIC TRANSMISSION — POWER STEERING — POWER BRAKES — TINTED GLASS — V-8 ENGINE — STEEL BELTED RADIAL WHITE WALLS — PROTECTIVE SIDE MOLDING — DELUXE WHEEL COVERS — RADIO
36 MO. CLOSED END LEASE $125.63 PER MONTH
WE LEASE ALL MAKES
BOB SAKS OLDSMOBILE

822 Trucks For Sale

DATSUN 1973 pickup. Dark blue. Black interior. Sharp! $1,675. Tyme Sales. 453-5588

FORD 1976, 350 V-8, 2 tone pickup, power steering, power brakes, radio, tinted glass, excellent condition. $3,350. 539-7643

FORD 1968, ¾ ton pickup, $275. After 6 PM.. 533-1158

FORD 1973, F-250, 4x4, 4 speed, 12,000 miles. Excellent condition. $4,150. 533-1158

FORD PICKUP, 1976, V-8, standard transmission, $895. Crestwood Dodge. 2350 Ford Rd. 421-0400

DODGE 1969 D-300, 8 ford Dump. $2,800 miles. Very nice. $2,750. 1-453-7853

RANCHERO 1957, Interior Sharp. Runs good. $650. 937-8107

CHEVY 1973, ¾ ton, 8 cylinder, power steering and brakes, air, AM-FM, good condition. Dump bed. After 6 Evenings 533-2268

Mark Chevrolet "TRUCK CENTER"
We Have'em
BLAZERS
CUSTOM VANS
STEP SIDES
4x4's
If We Don't Have What You're Looking For—
WELL GET IT
3320 Mich. Ave.,
Wayne
722-9100

CHEVROLET Suburban 1974, 350, 9 passenger, air conditioning, 14,000 miles. $4500. Call after 5 P.M. 531-2557

CHEVY 1973 Crew Cab, 454 engine, 4th transmission, air, power steering and brakes, pushbutton, bucket or bench, radio. $2,450. 624-9431

DODGE, 1963, ¾ ton pick-up, excellent transportation. $450. After 6PM. 525-8277

SUBURBAN ESTATE - 1974, Silverado, 4 wheel drive, loaded, excellent condition. 729-5428

G.M.C., 1972, 1976 Liberties top. AM-FM 8 track. 852-8653

INTERNATIONAL 1971, one ton stake. $700. 557-0140

FORD 1969 F-250, Runs good. V-8, automatic. $300 or best offer. 476-7129

1974 CHEVY ¾ TON PICKUP
V-8, automatic, power steering and brakes, trailer package, short bed. Only $3,195.
DAMERON CHRYSLER-PLYMOUTH
23201 Gd. River 476-7800

CHEVY, 1976, Suburban Silverado, C34 engine, trailer package with hitch, tinted glass, AM-FM radio. 559-0660

CHEVROLET 1968, ton, 63,000 miles, 12,000 miles on engine, 8 cylinder, ¾ ton. 420-6453

SILVERADO 1976, Chevy Suburban, excellent condition, loaded, $6,175. 537-5371

CHEVROLET Blazer Cheyenne 1974, air, 2 tops, custom wheels, CB & winch. Sharp. Best offer. 559-0667

CHEVY, 1973, ¾ ton pickup, power steering, brakes, automatic, $2,400 or best offer. 476-1481

INTERNATIONAL 1974, 1 ½ ton series 1 heavy duty, low mileage, with self contained camper, sleeps 4. Power steering, power brakes, AM-FM stereo with tape deck. Many extras. Excellent condition. Must see. $4,500 or best offer. After 5PM. 453-6177

CHEVY 1973, Van camper cover, air, power steering + brakes. Like new. Extras. $1,450 or best offer. Call after 5 PM. 477-3917

BOB SAKS OLDS USED TRUCKS SPECIALS
76 Chevy Blazer
Power steering & brakes, low mileage.
72 Ford F-100 Custom Automatic, air.
70 Chevy Custom Pick-up Automatic, air.
76 Ford Bronco
Hardtop, 4 wheel drive, auto., pwr. steering & brakes, V-8.
73 Chevy Custom Suburban Wagon
V-8 auto., pwr. steering, pwr. brakes.
BOB SAKS OLDS
Grand River at Drake
478-0500

FORD 1976, 12 Ft. stake, 300 V-8, Lift gate. Excellent condition. $3,650. Mr. Nelson 537-7400

INTERNATIONAL Travistar, 1966, 4 WD, excellent condition, many extras. $1,850. 349-8630

FOUR GM BUSES, Ideal for Camping, sleeps 6, $1,500 to $11,500. Deluxe Motor Stages Inc. 531-1333

CHEVROLET 1976 ¾ ton pickup, 350 V-8 engine. Automatic, power steering, power brakes, air, CB radio and antenna, cap, mount. $4,900. After 5 PM. 533-1158

FORD, 1973, ¾ ton camper special, power steering, power brakes, automatic, excellent condition. 537-1966

DATSUN, 1974, pickup, air conditioned, overslated tires, undercoated. Sharp. Call after 6 PM. 463-1328

GMC 1970 half ton pickup, high fence, loaded, GM employee, $1,700 miles. $3,250. 532-3211

823 Vans

DODGE VAN, 1973, like new inside and out. Ours is new and the price is new. $2,595. Roger Peck Chev. 474-0500

FORD 1968 Van, Looks & runs good. $350. 729-5428

FORD 1973 E-200, No rust, runs very well. $1,800 or best offer. 534-6873

CHEVY 1973 Sport Van, Automatic, power steering, AM-FM, rear-ignitied, much more. $3,895. 557-4266

DODGE custom van, 1973, crushed velvet interior. $3,500. 533-7434

FORD, 1974, Chateau 150 Club Wagon, 8 passenger, loaded. Air, captains chairs, cruise, etc. $3,650. 531-6710

DODGE MAXIVAN, 1974, 318 engine, power steering + brakes, air, AM-FM, 8 tracks, 8 seater, $3,800. 533-2303

DODGE 1967, Re-built engine, new paint. Many new parts. $500. After 5Pm. 559-7182

THIS WEEK'S SPECIAL
1976 FORD ¾ VAN
12,000 actual miles, V-8, automatic, power, AM-FM with tape, sharp custom interior finish, showroom condition. Must see! $4,195.
Bob Jeannotte Pontiac
575 W. Ann Arbor Rd. 453-2500

823 Vans

FORD window van, 1973, 8 passenger, E-300, V-8, automatic, no rust. 722-6133

GMC RALLY STYLE, 1973, 14,000 miles, automatic, power steering, brakes, air, cruise, AM-FM. Many extras. After 5pm. 534-1177

CHEVROLET Beauville van 1976, air, radials, loaded. Low mileage, excellent condition. 641-6267

ECONOLINE, 1974, 302 automatic, power steering, power brakes, vehicle. Zero rust, very clean. 559-2218

CHEVY, 1975, C-20, low mileage, fully custom interior, $7000 worth of options. $3,500. 729-0208, 729-0208

DODGE Custom 1975, air, stereo, many extras. 453-1271

CHEVY VAN, 1974, ¾ ton, automatic, dual air, power steering and brakes, custom, radio, low mileage. $3,295. 476-6148

CHEVY, 1976, Beauville, Sport Van, loaded, 11,000 miles. $5,975. 425-6286

CHEVY VAN, 1973, 11,000 miles, 350 C.I., custom paint, radials, air conditioning, stereo, AM-FM, mag 8 track. $4500. 539-0623. 537-5277

DODGE, 1967, Window Van, sleeps six, runs good. $350 or best offer. Evenings. 624-6151

FORD 1976, Economics Club Wagon, V8, automatic. 476-6410

1974 FORD E-200 CUSTOM WINDOW VAN
V-8, automatic, power steering and brakes, radial white side wall tires, floor dinette, factory air conditioning, 26,000 miles. Blue. Like new. $4,495
JACK DEMMER FORD
37300 Michigan Ave. (Just E. of Newburgh)
PA 1-2600

BEAUVILLE 1976, Chevy Van, ¾ ton, loaded, 7,000 miles. Immaculate. White and blue. $3,995. 273-8016

FORD, 1974, Super Van, maximal transmission, 8 passenger, excellent, 14,000 miles, excellent condition. $3,400. 537-4158

DODGE 1973, V8, stick, finished interior, maps, stereo, rust proofed, extras. Excellent condition. 533-5206

FORD CHATEAU window van, 8 passenger, air, tape. New tires, battery, exhaust. Excellent condition. 642-2370

CHEVY SPORT VAN 1974, V8, 350 automatic, power steering, power brakes, AM-FM 8 track stereo, Rally wheels, big back seats, 2 tone, tinted radials $3300 or best offer. 471-6636

CHEVY SUBURBAN, 1973, 9 passenger, power steering and brakes, radials, air, excellent condition. 651-6018

VOLKSWAGEN 1968, camper, good condition, Air shocks, stereo, heater, etc. $950. 313-4753

FORD, 1974, E 300 Van, new engine, paint, mag wheels and tire tires $3000. 533-7553

FORD 1964, Van, 6 cylinder, 35,000 miles, mechanically good, best offer. $250. 533-0613

FORD Van, 1974, Chateau club wagon, power steering, power brakes, air. $3800. 525-2313

824 Sports And Imported Cars

MERCEDES 1976, 450-SL. Most conditions, loaded. $16,950. 651-6654

TRIUMPH, 1974, Spitfire, $1,600 miles, 4 speed, AM-FM radio, excellent condition. $2,895. Art Moran Italian 313-9100

RENAULT R-10, 1976, 4 door, excellent condition in red and white. $1350. Art Moran Italian 313-9100

DATSUN 510, 1971, 2 door, 4 speed, radio, heater, excellent condition. $1,850. O'Hara Datsun. 31633 Plymouth Rd. 525-3311

MAZDA WAGON RX-2, 1973, rotary engine, automatic transmission, AM radio. $1,350. Tom Hunter Ford, Farmington. 476-1130

DATSUN, 1974, 2 door, hardtop, automatic, air conditioning, AM-FM radio. Only $1,895. O'Hara Datsun. 31633 Plymouth Rd. 525-3311

DATSUN 2002, 1974, 4 speed, power blue, AM-FM radio, radial tires, enginetor, low miles. $4,795. O'Hara Datsun. 31633 Plymouth Rd. 525-3311

VOLVO 1971, 4 door, automatic, radio, heater. No rust. Only $2,895. O'Hara Datsun. 31633 Plymouth Rd. 525-3311

CORVETTE, 1973, silver, 3 tops, air conditioning, 4 speed transmission. $7,250. Roger Peck Chev. 474-0500

OPEL MANTA, 1973, 2 door, automatic transmission with AM radio. Save big. Only $1,195. Tom Hunter Ford, Farmington. 476-1130

TRIUMPH TR-6, 1973, Excellent condition. $2,800 miles. AM-FM, have and sell tops. Immaculate condition. Garage kept. Good tires, 4 speed. $3,500.

LAMBORGHINI 1973, Jarama, 400 GT black interior, 5 speed, air, AM-FM tape, 11,000 miles, weekdays only. 525-7100

MERCEDES BENZ 1967, 230SL, Full equipment, electric sun-roof. Excellent condition.

CORVETTE, 1976, automatic, air conditioning, power windows, power seats, 350 engine, rosewood metallic, only 4,000 miles. New car warranty. $8,995. Stella Black 521-2300

CORVETTE 1962 convertible, 327, best offer. 533-0613

TRIUMPH TR4 1974, mint condition, $1,250. Sunday between 10 & 5 PM. daily 6 to 7 P.M. 651-6217

MERCEDES, 1968, 280SL Auto, $2,295. 533-2133

1975 TOYOTA COROLLA SR5
5 speed, AM-FM stereo, rally wheels, radial tires. Yellow. Sharp!
$2,995
JACK DEMMER FORD
37300 Michigan Ave. (Just E. of Newburgh)
PA 1-2600

MG MIDGET 1974, white, no rust, wire wheels, AM stereo cassette, low mileage. $2,900. 313-9004

BURKEAM TIGER II, 1964, 289 V8, excellent condition. $2,500. FIAT-124, 1974, good condition. 624-9464

CORVETTE 1973, Coupe, Black Beauty, silver interior and pin striping, air, automatic, tilt wheel, tinted windows, luggage rack, sitting for sale. Evenings. 537-7423

CORVETTE 1973, white, leather interior, manual, 4 speed, 22,000 miles. Good condition. $4,000. 614-6417

TRIUMPH, 1968, GT-6, excellent tires, wire wheels, engine, exhaust and brakes. After 6. 273-3286

824 Sports and Imported Cars

CORVETTE 1962 Coupe, 327-250HP 4 speed. Original owner. Excellent condition. $7,500. Firm. 537-4422

CORVETTE, 1974, silver with gray leather interior, automatic, air conditioned, 350 engine, 2200 miles, 4 months old, immaculate. $5,650. 557-0461

CORVETTE 1968, Vette, 427 automatic, power steering, power brakes, AM-FM, new engine, 4 speed, new condition. $2,750. 729-1763

JAGUAR 1967, XKE, 3-2, good condition, new paint, wire wheels, radial, $3,950 firm. Days 338-2300, nights 642-6619

HONDA Civic 1974, 4 speed, excellent condition. $1,750. 437-6344

CORVETTE 1976, Well equipped, Sharp. Priced to sell. Under wholesale. Call 354-6712

SHELBY Mustang, 1967, GT 500, red, air conditioned, many extras. $4,500. 642-6273

DATSUN B-210, 1975, automatic, air, stereo, roll rack, body side moldings, rust proofed, very extra sharp. $2,495. 437-4229

VOLVO, 1968, 1223, Station wagon, 4 door, auto, air conditioning, 50,000 miles. $650 or best offer. 647-0885

TOYOTA Celica JT, 1974, 4 speed, air conditioning, excellent condition. $1,650. before 5PM. 612-5916, evenings 557-6073

AUSTIN HEALY 3000, 1967, seven minor body work, radials, white, excellent interior. $4,900 miles. $2150. 656-2533

MGB GT, 1975, excellent condition, new tires. $3,900. After 5 PM. 651-1858

1974 Saab 99 LE
4 door, automatic, stereo, low, low mileage, like new.
SAVE
OPEN SATURDAY
LIVONIA VOLKSWAGEN
30661 Plymouth Rd.
Between Wayne & Farmington Rds.

TRIUMPH 1974, TR6, AM-FM stereo, 2 tone, rust proofed, Michelin tires. $4500 or best offer. Call Don before 5 or after 9 P.M. 626-5543

TRIUMPH Spitfire, 1974, 32,000 miles, excellent condition. British racing green. Tonneau, AM-FM. $2500. 9 AM to 5 PM, 473-1782. After 5 PM and weekends. 651-1860

CORVETTE 1974, White with black leather, 4 speed, air, AM-FM stereo, power brakes, power steering, power windows, tilt steering wheel, rear defroster, white belted tires, mag lugs and rack. $5400. 559-0333

DATSUN 240-Z 1972, Green Lantern, air, automatic, stereo, rust proofed, white belted tires. $1,800. 364-2231

MG MIDGET, 1973, 13,000 miles, excellent condition. $2995. Weekdays after 5PM 375-6323

CORVETTE 1966 California car, 327 V8, hard top, new tires, cylinder, stick. $3,850. Evenings, 349-3630

OPEL, GT, 1973, low mileage, excellent condition. 651-6135

CAPRI 1973 Good condition. Automatic. AM-FM radio, new mufflers, new tires. $1,800. After 5 P.M. 535-1257

TRIUMPH TR4, 1971, good condition, 4 speed, overdrive, AM-FM, radials, white, excellent condition. 775-7770

VOLVO, 1971, 144 automatic, radio, 27,000 miles, like new, no rust. After 6 weekdays. 625-1150

CORVETTE 1963 convertible, 4 speed, AM-FM, low mileage, excellent condition. $4,500 or best offer. 624-4276

CORVETTE 1974, Red, $5,800 AM-FM stereo, tilt wheel, air, 68,000 miles, excellent condition. 476-6044

PEUGEOT 1973, diesel engine, sun roof, excellent condition, 27 mpg. AM-FM cassette, radials. $7,000. 437-6364

TOYOTA 1974, Celica, GT, mint condition, 5 speed, am-fm, air, 8 track, sport rim with white Landau top. $3,500. After 6 PM. 649-1063

MG MIDGET 1974, excellent condition, am/fm, $1,350. 552-0881

MIDGET, 1971, original owner, 32,000 miles, AM-FM, new top, 155 tires, chrome wire wheels, best offer. 533-2133

CORVETTE 1974, like new, all extras. New car in, must sell. $6250. After 5 pm weekdays. 538-2133

Exclusive MERCEDES-BENZ
Sales - Leasing
European Delivery
Parts - Service
Estate Motors Ltd
464 S. Woodward
Birmingham
644-8400

DATSUN, 1974, 1602, excellent condition, loaded, air, chrome, Pirelli, also Michelinds, AM-FM, blue, 4 speed. 647-9

BMW, 1973, 2002, AM-FM tape player, best offer. 425-2256

MERCEDES BENZ 1971, 280SL, 3-8, Loaded, leather, sun roof. Very good condition. Low mileage. 533-1528

JAGUAR XJ12C, 1974, Electric sunroof, New Dunlop super sport tires. 12,000 miles. Like new. $13,500. 645-2183

MGB 1974, good mechanically, some rust. $650 or best offer. 538-5330

OPEL GT 1973, 4 speed, radio, deluxe interior, excellent condition. After 5 PM. 474-7351

MGB, 1973, AM-FM 8 track stereo, Lebaron, low miles, $3900. 737-6767

RAMMANN GHIA 1973, Excellent condition, No rust, 4 speed, Radials, White sidewalls, air. $1,850 or best offer. 537-6646

RENAULT CARAVELLE, 1967, Classic, Economical. Best offer. 616-4227

CAPRI II 1974, Decor group, AM-FM cassette, Lebaron. Excellent condition. $3,600.

FIAT, 1975, 131, very good condition. After 5 P.M. 981-1125

CORVETTE, 1974, maroon, white leather, air, etc. 852-8779

MGB Roadster 1971, overdrive, new tires, very clean, best offer. 676-2780

MG MIDGET 1972, $1,900 or best offer. 338-4373 478-6421

LOTUS Europa Special 1973, twin cam, yellow with black interior. 651-1520

JAGUAR BODY WORK, Fenders, insurance repairs. Call R.V. Automotive, Joe Mandelbaum. 476-6050

852 Classic Cars

MG TD 1953, completely restored, cream pink saddle interior, Jaguar engine only. 651-2227

FORD 1967 Thunderbird, 37,000 miles, impeccably maintained classic. Automatic, power steering, brakes, air-ride, tilt wheel, excellent condition. $2,100. 542-6277

NASH 1939, Model A, Ford, GM 76, Territorial. Plymouth.

CHEVY, 1934, 5 door, all original, sacrifice. $2,200. 614-6440

LINCOLN CONTINENTAL, special leather convertible, 1967 Lincoln, second only of the line. A rare collector's item. Mechanically great with all the extra features. Only man this chance. Best offer. 644-5318

1971 FORD COUPE, A-1 condition, in running order. $2,350. 341-7418

854 American Motors

GREMLIN 1973, $2,600 actual miles. Red, white interior. $350. Tyme Sales. 453-5588

HORNET 1976, 6 cylinder, automatic, 4 door, very real, good condition. $2,800 miles. Best offer. 729-7129

GREMLIN, 1974, automatic 6, low mileage, air. 61532.

JAVELIN 1971, AST, 6 cylinder, automatic, power steering, power brakes, transmission recently overhauled, new shocks, tires, tune, very good condition. $1,800 miles. 476-2349

AMBASSADOR 1971 wagon, automatic V-8, air, power steering, power brakes. Like new inside and out. $1000. 476-2349

GREMLIN-X, 1974, low mileage, loaded with extras, mint condition. 294-6712

BERRA 1969 wagon, 343 engine, power steering, brakes, good transportation. $300. After 5. 477-5064

DODGE 1975, 6 passenger wagon, auto, clock, radials, rustproofed, cruise control, electric defroster, power steering, power brakes, tilt wheel and more. 525-3848

JAVELIN, 1972, AST, like new, 23,000 miles, automatic, power steering, air, vinyl, T-bar roof, luggage rack. $1,150. Call after 5 PM. 422-2818

HORNET 1973, AST, 6-door, 6 cylinder, power steering, new steel belted tires, body excellent condition. $1,800 actual miles. $1350 or best offer. 474-3642

GREMLIN, 1972, buttersweet, gold, luggage rack, new tires, automatic radio. Must condition. $1350. 474-3213

PACER X, 1975, power steering and brakes, low mileage. $2,375. After 6PM. 453-2368

1975 MATADOR
2 door, V-8, automatic, power steering, air conditioning, steel belted radials. $2,995.
Fiesta AMC Jeep
1205 Ann Arbor Rd.
Plymouth
453-3600

PACER X 1975, stereo, standard transmission, power steering, brakes, radials, 23,000 miles. 851-2989

AMC HORNET, 1976, $450. Call after 6 PM. Ask for Heidi. 348-1877

GREMLIN X, 1974, automatic, power steering, AM-FM, excellent condition. After 5 PM. 464-3521

PACER 1975, 3 speed, 6 cylinder, AM radio. Asking $2,600. 227-1530 or 474-6329

GREMLIN X, 1974, new tires, runs great, body has some rust. $350. 425-4376

HORNET, 1974, Sportabout, DL package, tilt wheel, air conditioned, power steering, AM radio, white spoil radials, air conditioning, 4 door, clean inside and outside, automatic, vinyl top, power brakes, 100 miles, asking $1250. Call after 6 PM 455-9536

REGAL 1973, 2 door, hard top, power, like new, low mileage, many extras. $1150. 441-6260

BUICK 1972, LeSabre, power steering + brakes, air, vinyl top, engine, radials, excellent condition, low miles. $1,350. 559-0102

854 American Motors

AMC 1971 Ambassador 6 passenger wagon, 350 V8, air, power steering, $1,650. 476-1061

JAVELIN, Silver, 1971 AST. Power steering + brakes, automatic, Vinyl top, rust-proofed body. New front tires, new alternator, new water pump, new muffler. Perfect for car. Priced at wholesale. $1,250. 948-1212

856 Buick

REGAL 1976, Power steering, brakes, air. New Michelin tires. Many extras. Excellent condition. $3,250. 537-2344

REGAL 1976, power steering, brakes, cruise control, tilt wheel, radios, rear, $3900. Kensington-wednesday. 476-6310

ELECTRA 1976, Excellent condition, 2 door, air, power, new tires. 851-6835

REGAL 1973, automatic, power steering, power brakes, air conditioning, blue metallic with white vinyl top, radials, sharp. $1,250 Bella Black 521-2300

BUICK 1973 Estate wagon. Power windows, brakes, steering and seats. Pushbutton, stereo. Best offer. 525-2223

APOLLO 1975, V-6 4 door. Vinyl top, air, power, stereo. Runs great. $1,800 dollars. 525-6446

ELECTRA 1975, 2 door, loaded, rustproofed. 533-1706

SKYLARK 1968, power steering, power brakes, clean, no rust. 676-1379

REGAL 1976, Landau, power steering, power brakes, air, radios, rear, 7,000 miles. $3,900. 522-2723

REGAL, 1973, low mileage, power steering, brakes, windows, air, AM-FM stereo with tape. Rear defroster, many other extras. Excellent condition. 517-9094

THIS WEEK'S SPECIAL
1973 Buick Century Luxus Hardtop, V-8, automatic, power, air, stereo, tilt wheel, bucket seats and console, low miles, super clean! An exceptional buy at $2,895
Bob Jeannotte Pontiac
575 W. Ann Arbor Rd. 453-2500

LeSABRE, 1973, 2 door, power windows, air conditioning, radials, $2,100. Call after 6 P.M. 559-2222

RIVIERA 1973, loaded, sharp, new tires, new battery, new front end. $2,100 or best offer. 474-4343

SKYLARK 1976, 4 door, V8, air, excellent condition. $3,295 or best offer. Must sell. 455-1023

SKYLARK 1972, 2 door Sedan, automatic, power brakes + steering, Am/Fm radio, good transportation. $1,300. 543-9115

858 Cadillac

FLEETWOOD 1976 Brougham. Full power, tilt wheel, door locks, lamps, trunk and burglar alarm system. Rear defroster, climate-control, AM-FM stereo, special tires, low mileage. Excellent condition. $3,900. 647-6363

REGAL 1973, automatic, power steering and brakes, air conditioning, blue metallic with white vinyl top, radials, sharp. $1,250 Bella Black 521-2300

BUICK 1973 Estate wagon. Power windows, brakes, steering and seats. Pushbutton, stereo. Best offer. 525-2223

APOLLO 1975, V-6 4 door. Vinyl top, air, power, stereo. Runs great. $1,800 dollars. 525-6446

ELECTRA 1975, 2 door, loaded, rustproofed. 533-1706

SKYLARK 1968, power steering, power brakes, clean, no rust. 676-1379

REGAL 1976, Landau, power steering, power brakes, air, radios, rear, 7,000 miles. $3,900. 522-2723

REGAL, 1973, low mileage, power steering, brakes, windows, air, AM-FM stereo with tape. Rear defroster, many other extras. Excellent condition. 517-9094

1973 CADILLAC
2 door, hardtop, 8 cylinder, automatic, air, power equipped, radio, heater, white sidewall tires. One owner. New car trade $2,995.
PAT MILLIKEN FORD
9630 Telegraph
Between Plymouth & St. Charles
255-5840

ELDORADO 1973 Cabriolet, Silver, white, Sun roof, moon roof, everything else. 11,000 miles. $4,950. 651-4135

CADILLAC 1966, Coupe DeVille, good condition. $350. or best offer. 477-6440

ELDORADO CONVERTIBLE 1973, Firethorn metallic, white top. Fire-thorn leather. Loaded. Handicapped. 3200 miles. $11,500. 647-1371

COUPE DE VILLE, 1976, blue, new condition. 4100 miles. $4895. 559-0751

COUPE DeVille, 1973, mint condition. Garaged, all power, loaded, original driven from new. AM-FM, low mileage. $1,600. 476-2609

CADILLAC 1973 Executive, excellent condition, 19,600 miles, loaded. $4700. 644-9928

1975 Cadillac
HARDTOP-SEDAN-DeVILLE
Mint condition. Lots of extras. New steel belted radial tires. Blue with white top.
$6,995
31601 Plymouth Rd., Livonia
425-2100
After 5 Pm. 421-5793
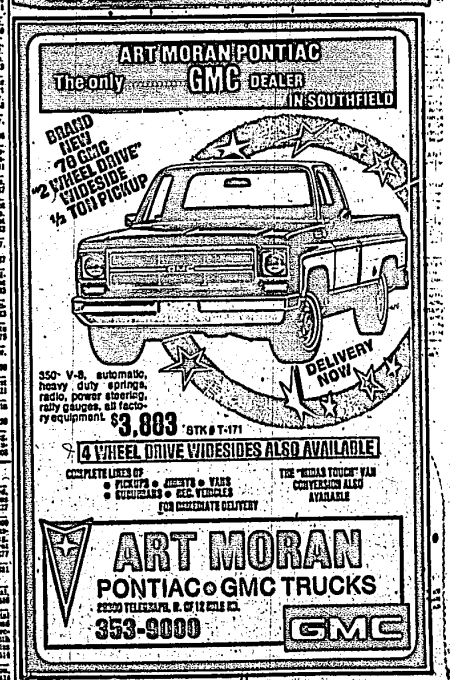
822 Trucks for sale