1974 Mercury

MARQUIS 1975 Brougham New battery Same tires Good transportation Best offer over $800 Call after 5 PM 261-1233

MERCURY 1972 Marquis Brougham, 2-door low mileage excellent condition $1675 or best offer 557-1333

MONTEGO MX 1970, power steering, power brakes, air conditioning Call after 6PM 81208 477-2608

COUGAR 1972 XR7 351 low mileage automatic power brakes, steering air Black leather interior Walk-a car $2100 626-7579

MONARCH 1975 4-door 6 cylinder, air, AM radio $3100 Call after 4 PM 261-7115

MONTEGO 1972 Brougham 2 door, air stereo $1200 or best offer 348-3032

COUGAR 1971 XR-7 351 automatic Power steering, power brakes, radio air Top mint $1100 453-6200

CAPRI 1973 V6 4 speed, decor group, am-fm, mint condition, $900 478-2314

CAPRI 1973 2 door, air, automatic radio heater, 46,000 miles $1350 453-6530

COUGAR 1970 Very good condition, 351 engine automatic vinyl top power steering brakes $1100 or best offer 522-3414

MONARCH Ghia 1975 4-door auto matic power steering and brakes 302 V-8, air, mag wheels radials excellent condition 533-3373

MONTEREY 1971 full power, air very good condition $1000 361-0334

MONARCH 1975 silver with black vinyl top power steering brakes air $2300 miles 34193 453-3-43

COUGAR 1974 XR7 air, power steering brakes excellent condition $3,350 or best offer 851-3318

MONTEGO MX Brougham 1973 2 door hardtop air stereo new tires tune up $2,195 538-6967

MERCURY 1949 38,000 miles, super rust free excellent horse some air $375 626-8648

MONTEREY 1971 4 door, air AM FM stereo vinyl top, clean, $875 After 5 PM 348-7331

MERCURY 1972 10 passenger full size wagon, most options excellent condition, only 39,500 miles $1,750 644-0944

1976 Oldsmobile

OLDS 98 1966 air power steering power brakes 4 door hardtop. Very good battery $300 525-6348

OLDS 1975 442 new balanced and blue printed engine power steering & brakes air brakes $3,400 $6,200 421-1732

OLDS SEDAN 1967 solid body good motor transportation special $150 Ford Telegraph at 12 Mile 334-3130

CUTLASS S 1974 16,200 miles 26 MPG Air power steering, brakes automatic $2,850 391-7335

TORONADO BROUGHAM 1973 fully equipped excellent condition 28,000 miles $3,295 538-7196

OLDS 1973 98 4 door hard top 31,000 miles air stereo 8 track seats door locks rear wiper $3,375 477-2148

F85 1969 2 door V8 engine power steering power brakes automatic transmission radio good condition $700 522-0825

CUTLASS SUPREME 1974 19,000 miles red white interior Air stereo new radials Sale new $3800 After 5 PM weekdays 343-0780

Oldsmobile Cutlasses 1971-1976
Several to choose Sharp Call now
GAGE OLDS
21710 WOODWARD 366-1200

CRUISER WAGON 1973 air AM/FM radio sun roof super condition $2875 644-4344

OLDS 1966 Delta 88 air good condition $800 Call 533-7123

CUSTOM CRUISER Station Wagon, 1971 original owner excellent condition EE 455 444-2323 or 533-3278

CUTLASS SUPREME 1973 buick vinyl top 3-4 speed air 8 track many extras After 5 PM 526-3464

DELTA 88 1973 4 door 40,000 miles air AM FM extras $2,100 or best offer 851-7452

CUTLASS SUPREME 1973 auto matic transmission power steering other extras Good condition $1,300 526-1306

1976 Oldsmobile

98 1976 luxury sedan loaded wife's car extra new priced right 355-3117

OLDS 88 1973 Luxury Coupe, air power, air, low mileage Starter Lo/Hi radio $2,350 476-0400

CUTLASS 1971 Supreme 30,000 miles Burton mags power steering brakes new Michelin tires $2,300 or best offer After 7 PM 722-6243

CUTLASS 1973 Power brakes and steering am fm stereo Air conditioned, vinyl roof Good condition $1800 Troy area 524-1886

'73 Cutlass Supreme
2 door hardtop automatic power air conditioning Vinyl top Like new Only $2,695
DAMERON
CHRYSLER PLYMOUTH
20201 Gratiot, Roseville 776-7900

OLDSMOBILE 1980 74 000 miles, good condition 1 (family) owner, $350 or offer 546-2794

REGENCY 98 1975 4-door, loaded 273-9156

REGENCY 1975 4-door sedan, loaded 273-9156

TORONADO 1976 Brougham London loaded triple blue Other best condition 8000 miles, $6800 646-0675

CUTLASS SUPREME 1976 Loaded, 8,000 miles, 2 door, burgundy, as good as new, air 546-6675

CUTLASS SALON 1976 light metal blue, white Landau, AM/FM stereo, air other options, $3,000 miles 882-3653

CUTLASS SUPREME BROUGHAM 1976 Air, tilt wheel, AM FM, power brakes power steering vinyl top 7,000 miles, $5,200 Evenings 361-6382

REGENCY 1975 2 door excellent condition low mileage All options $3,750 651-3013

1976 Plymouth

DUSTER 1972 6 automatic 4 door hardtop Excellent condition Sharp Car $1,025 Tyme Sales 455-5366

SATELLITE 1975 station wagon, Plymouth 4 door power steering brakes air sharp tires $1,600 349-3064

DUSTER 340 1973 2 door hardtop 8 cylinder automatic power steering and brakes, vinyl top $1,300 O'Hara Dodge 35434 Plymouth Rd 525-3311

DUSTER 1974 2 door 13,000 miles, automatic air conditioning, full power Priced right low Only $2,695 Tom Holzer Ford Farm Tyme Sales 455-5366

BARRACUDA 1971 Mint Condition 383 Magnum automatic power brakes steering windows vinyl top air $2,000 one owner miles Priced to sell Diamond Auto Sales 1234 South Main Plymouth 453-6790

SPORTS SUBURBAN 1971 wagon good condition $850 or any reasonable offer 271-0968

DUSTER 1971 318 V8 automatic turbocharged clean $875 or best offer 421-8711

DUSTER 1973 6 cylinder stick regular air defogger low mileage Best offer by September 25 After 6 PM 646-0637

FURY 1975 2 door wagon 8 cylinder automatic full power air speed control Evenings 652-0632

1974 Pontiac

BARRACUDA 1970 $600 Call after 6 PM 476-0300

STATION wagon 1971 Sport Suburban, air conditioning power brakes power steering good tires 6 passengers $800 A M to 5 PM CA 7-0600

FURY 1971 V-8 automatic radio Runs good $600 or best offer 476-7320

VALIANT 1967, automatic V8 excellent body and mechanical condition, new tires, muffler $800 or best offer 646-3007

1974 FURY III
2 door hardtop 8 cylinder automatic power steering and brakes stereo radio extra sharp Only $2,795
DAMERON
CHRYSLER PLYMOUTH
20201 Gratiot, Roseville 776-7900

FURY 1966 4 door hardtop, air power steering brakes radio $300 477-3463

PLYMOUTH SATELLITE 1971 good shape must top condition automatic with power steering $1300 or best offer 334-8180

DUSTER, 1975, 6 cylinder, air power steering, cruise control 11,000 miles Best offer Call after 7 PM 532-6133

FURY III, 1973 4 door, air speed control defogger low mileage Other features 476-7108

DUSTER 1974 automatic air power steering brakes 8 cylinder bucket seats vinyl top $2195 644-0872

SPORT SUBURBAN station wagon 1972, loaded, steel belted radial tires Excellent condition $1,650 427-0150

FURY III 1971 automatic power steering, air conditioning, 4 door, snow tires, clean body $750 336-2923

BARRACUDA 1970 340 built Body needs repaired $350 or offer 476-3438

SPORT Fury 1975 automatic AM FM radio steel belted tires cassette tape player After 6 546-1862

PLYMOUTH 1973 Grand Sedan Brougham fully equipped $1,250 or best offer 646-0671

PLYMOUTH 1969 Belvedere robust engine new tires brakes needs transmission work Best offer over $600 After 6 PM 421-5048

VALIANT 1973 New brakes tires battery exhaust system and ball joints Has new $1800 After 5:30 PM 425-1462 729-5290

DUSTER 1973 340 power steering brakes automatic fold down back seat AM/FM radio source bucket seats $1,800 644-3364

1976 Plymouth

DUSTER 1972 6 automatic 4 door hardtop Excellent condition Sharp Car $1,025 Tyme Sales 455-5366

BATELLITE 1975 station wagon, Plymouth 4 door power steering brakes air sharp tires $1,600 349-3064

DUSTER 340 1973 2 door hardtop 8 cylinder automatic power steering and brakes, vinyl top $1,300 O'Hara Dodge 35434 Plymouth Rd 525-3311

DUSTER 1974 2 door 13,000 miles, automatic air conditioning, full power Priced right low Only $2,695 Tom Holzer Ford Farm Tyme Sales 455-5366

PLYMOUTH 1971 6 door air hardtop Nice Second Car $325 Tyme Sales 455-5366

BARRACUDA 1971 Mint Condition 383 Magnum automatic power brakes steering windows vinyl top air $2,000 one owner miles Priced to sell Diamond Auto Sales 1234 South Main Plymouth 453-6790

SPORTS SUBURBAN 1971 wagon good condition $850 or any reasonable offer 271-0968

DUSTER 1971 318 V8 automatic turbocharged clean $875 or best offer 421-8711

DUSTER 1973 6 cylinder stick regular air defogger low mileage Best offer by September 25 After 6 PM 646-0637

FURY 1975 2 seat wagon 8 cylinder automatic full power air speed control Evenings 652-0632

1980 Pontiac

BEFORE YOU BUY SEE
SUBURBAN OLDS
Serving Metropolitan Detroit's Largest Inventory of 1975 and 1976 Chevrolets
Troy Motor Mall
Birmingham Bloomfield Hills
643-0070

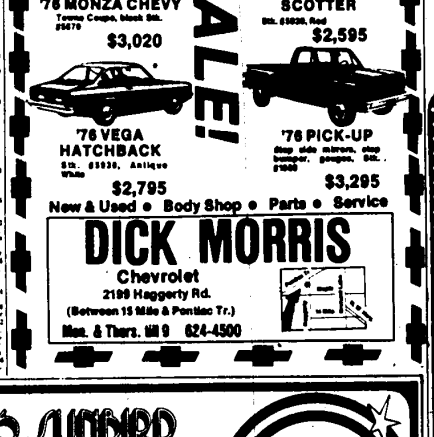

DICK MORRIS
Chevrolet
2199 Haggerty Rd.
(Between 15 Mile & Pontiac Tr.)
Mon. & Thurs. till 9 624-4500

FINAL CLEARANCE
ON THE LAST OF THE NEW 1975
Alfa Romeo
ALFETTA GT'S-3-ONE WITH AIR
$1000 CASH REBATE
NOW ON THESE FINE GUARANTEED ALFAS, ALL ARE BRAND NEW-NOT LATE ARRIVALS
1975 ALFA ROMEO ALFETTA
Sedan Executive car with natural interior stereo, 18,000 miles $6,000
FALVEY MOTORS
OF TROY
1015 MAPLELAWN
TROY INTERURBAN
643-7870

BOB SAKS OLDSMOBILE
VALUE RATED
USED CAR YEAR END SELL OUT!
125 USED CARS TO CHOOSE FROM

1974 CUTLASS SUPREME V-8 automatic, power steering, power brakes, AM/FM stereo radio, air conditioning, vinyl roof $3,995	1973 DODGE DART 4 door Sedan, V-8, automatic transmission, power steering and brakes, radio, heater, white wall tires, very low mileage, showroom new $2,195
1974 CUTLASS 9 PASS. WAGON V-8 automatic, power steering, power brakes, factory air conditioning, radio, heater, Bucket seats $3,995	1973 OLDS CUSTOM CRUISER 9 passenger loaded, air conditioning AM/FM radio, sharp sharp car $2,995
1975 BUICK LeSABRE CUSTOM LANDAU 2 door hardtop, V-8 automatic, power steering, power brakes, AM/FM stereo factory air, vinyl roof, extra sharp, one owner $4,395	1975 OLDS 98 REGENCY COUPE Loaded with equipment, full power, air conditioning, tilt wheel, cruise control, one of a kind only 7,000 miles $6,295
1974 CHEVELLE Malibu 5S Laguna 2 door hardtop, bucket seats, V-8 automatic, power steering, power brakes, sport console, AM/FM, factory air conditioning, vinyl roof, sport wheels $3,595	1975 OLDS DELTA 88 ROYALE 2 door hardtop, V-8 automatic, power steering, power brakes, factory air conditioning, AM/FM stereo, vinyl roof, road ready! $4,195
1974 LINCOLN MARK IV Loaded with all factory options, leather interior with special package, showroom new $6,795	1971 OLDS 98 LUXURY COUPE Loaded, extra clean $1,995
1973 BUICK CENTURY LUXUS V-8 automatic, power steering, power brakes, AM/FM stereo, factory air, vinyl roof, very low mileage $3,195	1973 CUTLASS SUPREME 2 door hardtop, V-8 automatic, power steering, power brakes, radio, heater, white walls, vinyl roof, factory air conditioning, showroom new in hand $3,195
1976 TORNADO BROUGHAM Loaded with every factory option plus a custom moonroof, like new $7,995	1974 OLDS 98 LUXURY SEDAN AM/FM stereo, loaded plus air conditioning, super sharp $3,995
1975 CORVETTE T-COUPE Automatic, power steering, power brakes, air conditioning, AM/FM, power windows, Only 7,000 actual miles, extra sharp $7,695	1972 BUICK SKYLARK CUSTOM 4 door hardtop, V-8 automatic, power steering, power brakes, radio, heater, white walls, vinyl roof, factory air, extra sharp! $2,295
1975 PONTIAC GRAND PRIX SJ SPORTS COUPE Loaded with all factory options, including AM/FM stereo, air conditioning, rear window defroster, road wheels, vinyl roof $3,495	1973 BUICK LE SABRE SPORTS COUPE 2 door, hardtop, V-8 automatic transmission, power steering and brakes, air conditioning, radio, heater, white wall tires, vinyl roof, showroom new! $2,595
1975 PONTIAC FIREBIRD SPORTS COUPE V-8 automatic transmission, power steering, power brakes, factory air conditioning, bucket seats console, vinyl roof, road wheels, sharp, sharp, sharp, showroom new! $4,695	1975 OLDS CUTLASS SUPREME V-8, automatic transmission, power steering and brakes, air conditioning, vinyl roof, radio, heater, white wall tires, hurry on this one! $4,295

ALL USED CARS WITH 3 MONTHS OR 3,000 MILE USED CAR WARRANTY

1980 Pontiac

FIREBIRD 1975 35,000 miles Well equipped, bucket seat, console, Only $2,695 Art Morlan Pontiac-GMC Telegraph, North of 12 Mile 353-0600

GRAND PRIX 1975 Model J Only 32,000 miles, Air, tilt wheel, air conditioning and full power Must see $3,195 Tom Holzer Ford Farmington 476-1500

GRAND PRIX 1975 SJ Electric red with matching interior, automatic, air conditioning, tilt wheel, power windows, 6 door locks, 60-40 power seats, electric rear defroster, many other extras 54,000 mi best offer 882-4478

GRAND SPORT 1971 350 engine air power brakes steering Leather interior vinyl top New tires Clean After 6PM 538-7949

ASTRE WAGON 1975 Loaded, air radials power steering, power brakes, automatic Black, mint condition 348-6088

THIS WEEK'S SPECIAL
1975 TRANS AM
455 4 speed air stereo tilt wheel extra sharp Last of the hot ones Only $4,795
Bob Jeannotte Pontiac
876 W. Ann Arbor Rd. 453-2500

FIREBIRD FORMULA 1976 Excellent condition 6000 miles $6,100 881-3061

GRAND PRIX 1973 A lady's second car 48,000 miles, Ivory and Triple Black, like condition car Priced to sell Contact Adel Allen 1300 Lincoln Mont. Plymouth 453-6790

LUXURY LeMANS 1973 Power steering power brakes, air, AM FM radio Vinyl roof Excellent condition $1750 Or make offer 464-3003

GRAND PRIX 1976 SJ 7,000 miles, Like new Excellent condition, 665-7219 or 937-6137

T-37 1971 350 power steering brakes, air 2 door automatic 546-1584

THIS WEEK'S SPECIAL
1975 GRAND VILLE BROUGHAM
Full factory power accessories including air conditioning, roof of the full size luxury cars Only $4,695
Bob Jeannotte Pontiac
876 W. Ann Arbor Rd. 453-2500

GRAND PRIX 1976, am-fm stereo radio, power accessories air 6,000 miles $5,200 851-1211

1980 Pontiac

TEMPEST, 1966, power steering brakes Must sell Many extras $800 or best offer Excellent condition 427-4013

LEMANS 1976, Sport Coupe, completely loaded Low mileage 882-3461

THIS WEEK'S SPECIAL
1973 LUXURY LEMANS
Hardtop, V-8 automatic power air conditioning, super sharp Only $2,895
Bob Jeannotte Pontiac
876 W. Ann Arbor Rd. 453-2500

THIS WEEK'S SPECIAL
1973 VENTURA
V-8 automatic power rally stripes and wheels low miles extra clean An exceptional buy at only $1,895
Bob Jeannotte Pontiac
876 W. Ann Arbor Rd. 453-2500

1980 Pontiac

CATALINA 1969 wagon New tires Runs good, very little rust Power steering brakes $175 526-7861

CATALINA 1967 air, AM-FM good condition $225 firm KE 4-5297

PONTIAC 1967 station wagon, runs but needs lots of work Best offer 525-9327

CATALINA 1969 convertible good condition inside and out $600 After 6 644-7434

1980 Pontiac

TRANS AM, 1976, LIMITED EDITION One of 400 built Sunroof automatic transmission air conditioning power windows only 14 000 miles, mint, last long at $7,500 Roger Peck Chev 477-6600

CATALINA, 1969 convertible good condition inside and out $600 After 6 644-7434

CLOSE-OUT SALE
BIG Savings
OVER 200 CARS TO CHOOSE FROM

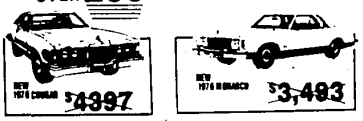

NEW 1976 CHEVY $4397
NEW 1976 MONARCH $3,493

40 LINCOLNS & MARKS IN STOCK FOR IMMEDIATE DELIVERY PRICED TOO LOW TO ADVERTISE!

USED CAR SALE

1975 LINCOLN CONTINENTAL COUPE
Dark green with matching top Loaded
$6,496

1974 MARQUIS
2 door, hardtop, full power, air conditioning, tape, dark brown with dark brown vinyl top
$3,296

1975 MARQUIS BROUGHAMS
5 to choose from 2 doors, 4 doors, all with air conditioning
HURRY!

1975 COMET
4 door sedan, power steering, power brakes, automatic, factory air conditioning, 18,000 miles, spotless
$3,796

1975 FORD ELITE
Triple black, air, stereo, very low miles
$3,995

1974 CHRYSLER NEWPORT
Four door, dark blue, air conditioning, stereo, power steering, power brakes, vinyl top, very clean Two to choose from
$2,695

PAT MULLIGAN
20200 GRAND RIVER
AT EVERGREEN KE 2-4000
MERCURY LINCOLN

STARK HICKEY WEST
HAS OVER
375
NEW 76'S
IN STOCK
THE LARGEST SELECTION IN THE METRO AREA
HUGE SAVINGS
"IT PAYS TO DO BUSINESS WITH THE VOLUME DEALER"
STARK HICKEY WEST
538-6600
24760 W. 7 MILE
AT GRAND RIVER

BUGGY IN THE WORLD SELLS MORE AMERICAN MOTORS CARS THAN GREENFIELD AMC/JEEP

BUY DIRECT AND SAVE
GREENFIELD AMC/JEEP
THE AMERICAN MOTORS KING SAYS: "I don't care where you've been or what you've been offered on any car — don't sign any order with any dealer until you see our deal!"
12600 GREENFIELD AT SCHOOLCRAFT 537-5200
20255 GREENFIELD WEST OF EVERGREEN 538-1500
BUY DIRECT AND SAVE
The Toughest 4-Letter Word on Wheels JEEP
Joins the Toughest Competition in the World