

ONCE-IN-A-LIFETIME Armstrong

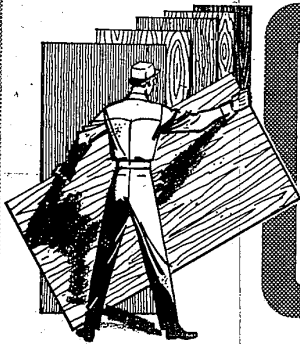

Pre-finished
PANELING

SALE

Salem has purchased the ENTIRE INVENTORY of Armstrong's Macon, Georgia paneling plant. We have over 3,000 sheets in stock, and when that's gone there isn't any more, anywhere, ever! Get here early. No limits. Buy as much as you want. Dealers welcome!

COMPLETE FACTORY INVENTORY Armstrong Paneling "WOODSTOCK"



Nationally advertised Armstrong... a name known for quality in home finishing materials... brings you this outstanding paneling buy. Woodstock has all the beauty and texture of hand-hewn planks reproduced in an embossed, acrylic-coated wall panel. See it, feel the texture... you'll want some.

4' x 8' x Full 1/4" Thick
Cash and Carry

Reg.
\$12.95

\$5.49
Sheet

WHILE
STOCKS LAST

NO LIMIT
DEALERS WELCOME

Unfinished Mahogany LUAN PLYWOOD

Smooth, use for subfloor, partitions, paneling, garage liner. 4'x8'x1/4"

\$2.99
Sheet
C & C

Good-Two-Sides BIRCH PLYWOOD

Beautiful, ready-to-finish for cupboard doors, cabinets. 4'x8'x1/4". Reg. \$17.88

\$14.75
Sheet
C & C

ONE-TIME ONLY
WHILE OUR
STOCKS LAST!

NEW SHIPMENT! OAK RAILROAD TIES

4"x8" x 8' \$2.99 ea. C & C
6"x8" x 8' \$4.50 ea. C & C

CEMENT STEPS

Pre-Cast Take-with Price only \$2.20 Lin. Ft.



SPLASH BLOCKS

Big 10"x32" \$2.19 ea. Cash & Carry



Redi-Mix CEMENT and Mortar just add water \$1.29 Bag

POOL DEPT. CLOSEOUT SPECIAL!

Floating Chaise Lounge

Quality chaise lounge has the added feature of a rounded floatation collar. Relax and drift with the breeze in cool comfort for lake or pool. Regular \$24.95.

\$16.95



POOL CABANA

Deluxe cabana has 82"x100" roof. Features "his 'n' hers" dressing rooms, floor, seats, windows, keyed door locks. Built of double-ribbed steel panels with tri-coat valvet finish.

WHILE THEY LAST

\$119.88

SALEM LUMBER CENTER

YOUR NEIGHBOR SHOPS HERE

SAVE with SALEM'S LOW LUMBER PRICES

Accent your home
with Redwood

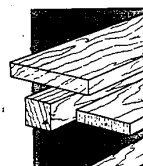

REDWOOD 2x4

8' Length
\$1.44
C & C

REDWOOD LUMBER, priced per piece

	6'	7'	8'	10'	12'	14'	16'	18'	20'
1x6	.72	.84	.96	1.20	1.44	1.68	1.92	2.16	2.40
1x8	.96	1.12	1.28	1.60	1.92	2.24	2.56	2.88	3.20
2x4	1.08	1.44	1.80	2.16	2.52	2.88	3.24	3.60	3.96
2x6	1.50	1.75	2.00	2.50	3.00	3.50	4.00	4.50	5.00
4x4	2.10	2.45	2.80	3.50	4.20	4.90	5.60	6.30	7.00

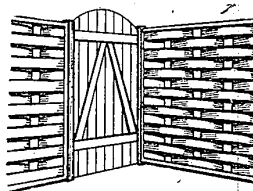

PRE-ASSEMBLED REDWOOD FENCE PANELS

There is a difference in fence construction. Check ours and you'll find it is all clear redwood, through and through.

4'x8' Section **\$1.45** C & C

5' x 8' Section **\$1.95**

6' x 8' Section **\$3.95**

Slotted and Corner Posts in Stock

SAVE WITH SALEM'S "Cash & Carry" PRICES LUMBER AND PLYWOOD

Your dollar buys more here! Shop now!

#2 KILN DRIED WHITE LUMBER... Per Piece

	6'	7'	8'	10'	12'	14'	16'	18'	20'
2x4	.49	.59	.69	.89	1.19	1.39	1.59	1.79	2.00
2x6	.78	.88	1.04	1.24	1.54	1.84	2.04	2.24	2.44
2x8	1.28	1.40	1.70	2.12	2.56	2.97	3.40	3.84	4.28
2x10	1.60	1.86	2.13	2.70	3.20	3.72	4.25	4.78	5.30
2x12	2.04	2.38	2.72	3.40	4.08	4.76	5.44	6.12	6.80

TYPE	1x2	1x3	1x4	1x5	1x6	1x8	1x10	1x12
Mahogany	.11	.16	.23	.33	.43	.56	.69	.82
Birch	.30	.45	.60	.80	1.00	1.20	1.40	1.60
Select Pine	.08	.12	.20	.25	.30	.40	.50	.60
#2 Pine	.05	.06	.08	.10	.14	.20	.24	.28
Utility Pine	.02 1/2	.03 1/2	.05	.07	.10	.14	.18	.22
Select Redwood	.08	.12	.16	.20	.24	.30	.36	.40

TYPE	THICKNESS	1/4"	3/8"	1/2"	5/8"	3/4"
Interior Fir	2.99	4.49	5.88	6.99	7.50	8.00
Interior C/D	2.44	2.99	3.99	4.44	4.90	5.36
Exterior Fir	3.44	4.88	6.44	7.44	8.00	8.56
Exterior C/D	—	3.44	4.44	5.44	6.00	6.56
Plyscor C/D	—	—	—	—	—	—
Particle Board	—	—	3.88	4.44	5.44	6.44

HARDBOARD

4'x8' - 1/2" thick

Standard Board **1.59**

Tempered Board **2.49**

Standard Pegboard **2.29**

Tempered Pegboard **3.49**

4'x8' - 1/4" thick

Standard Board **2.99**

Tempered Board **4.49**

Tempered Pegboard **5.99**

Armstrong Ceiling Tile!

- Popular 12"x12" Size
- Pinhole design, #102
- Reg. 15c Sq. Ft.

12c
Sq. Ft.

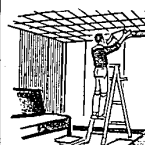

SUSPENDED CEILING

2 x 2 panels, choice of 3 styles. Prices include all metals and hanging fixtures. Install the average room ceiling over a week-end — yourself!

Now **21c** Sq. Ft.

CEILING TILE SPECIAL!

Nationally advertised plain white, first quality 12 x 12 New low price **8 1/2c**

Corrugated Fiberglass Panels

Perfect screen walls for pools, patios. Sturdy, colorful. Choose green, white, or yellow. Sizes to 10' and 12' in stock.

26" x 8' panel **\$2.75** Cash & Carry

Aluminum Crossbuck COMB. DOOR

- Full 1 1/4" Thick
- Keyed Lock
- 2' 8" and 3' 0" Sizes Available

\$38.88 C & C

Early American styling in perma-white aluminum. All extruded.

Pre-hung, fully weather-stripped with hammer-black strap hinges.

Pre-hung Aluminum COMB. DOOR

Cash and Carry SPECIAL!

\$21.88

2' 8" and 3' 0" size in stock

Good quality summer/winter screen and storm door at a great low price. Buy for home, cottage, porch.

5" White Aluminum Guttering

All sizes, including 20' lengths

10' Lengths **\$3.49** All Prices Cash & Carry

20' Lengths **\$6.49**

49c

\$2.39

\$1.19

59c

5c ea.

39c

CMUTour Draws 33 From Area

MT. PLEASANT
Central Michigan University freshmen met on the CMU campus Aug. 5-6 to participate in the summer registration and orientation activities. A total of 33 Observersland students were among the 600 prospective students in attendance.

REDFORD TOWNSHIP: Jacques C. Anderson, 15635 Delaware; Daniel R. Arrington, 12717 Virgil; Kathleen Ann Har, 16380 Delaware; Mark C. Ciolek, 9140 Highlandway; Joseph A. Davis, 17551 MacArthur; Michael F. O'Connor, 13526 Mettetal; Phyllis E. Price, 5760 Sennelock; and Nancy G. Reid, 15072 Livingston.

FARMINGTON: Kevin, 23675 Newell Circle; Joel A. Comstock, 22075 Dunford; Susan Kirk, 30456 Bonnet Hill; Patricia A. Marzoli, 31766 Folkstone Dr.; Gale L. Sanmyers, 31959 Leetland; John J. Toegles, 30155 14 Mile Road; and Susan Webb, 25435 Kirkside.

GARDEN CITY: Robert A. Fry, 510 Lathers; William H. Jeffords, 6539 Inkster Road; and Michael D. Touchette, 23194 Rosslyn St.

LIVONIA: Patricia A. Burke, 30373 Brookview; Kenneth Oakwood, 16771 Inkster Road; Paul R. Hibbard, 27713 Beestley; Marc L. Hulet, 16317 Riverside; Glenn T. Lamb, 18925 Loveland; Brian T. Lively, 30876 Richland; Deborah M. McManaway, 18531 Laurel; Jayne L. Reynolds, 14569 Richfield; Tracie A. Tagami, 23569 W. Chicago; and Cheryl K. Wheeler, 16222 Fremont.

PLYMOUTH: Bruce E. Edwards, 14290 Shadywood Drive and Eric J. Smith, 15015 Maplewood.

WESTLAND: Richard P. Dittmar, 1009 N. Wayne Road and Timothy G. Ottewill, 35870 Oakwood Lane.

Bookstore
Hours Told
For Cville

Hours when the bookstore in Clarencville High School will be open have been announced.

It will be open to the entire senior high Thursday, Aug. 21, from 9 a.m. to 12 noon. Ninth and 10th graders may purchase books Friday, Aug. 22, from 9 to 12 noon; and 11th and 12th graders may do their purchasing Monday and Tuesday, Aug. 23 and 24 from 9 a.m. to 12 noon.

Books will not be taken in for credit during the above-mentioned hours. During the school year the bookstore will be open during lunch hours.

NEPTUNE AQUARIUM

BUBBLE NEST BUILDERS
Blue Gouramis... 39c
Kissing Gouramis... 49c
Dwarf Gouramis... 59c
Red-Blue Paradise... 69c
Pearl Gouramis... 90c

Aug. 21 thru Aug. 27
Neptune Aquarium
SUPER SPECIAL

10 gal. Set-up
\$119.95

Includes - Tank, Pump, Filter, Gravel, Glass Wood, Charcoal, Heater, Thermometer and Tubing.

WE HAVE

Turtles
Live Shrimp
Charletons
Pond Supplies
Live Meshworms
Live Tubifex Worms

We Rent Automatic Fish Feeders

We Honor All Credit Cards

27488 Schoolcraft at Inkster
Phone 427-6120
Open Daily Sunday 10 to 9 12 to 4

MICHIGAN'S
FINEST
TROPICAL
FISH
STORE

Home of Old Fashioned Service—Ph. GA 2-1000

30650 PLYMOUTH ROAD

3 Blocks west of Middlebelt

HOURS:

Mon. thru Thurs. 9 to 7
Fri. 8 to 9 Sat. 8 to 9
Open Sunday 10 to 5 p.m.



VISIT THE ALL-NEW
REMODELED - EXPANDED
SALEM LUMBER CENTER