

Capital, Surplus and Profits \$800,000.00  
Assets over \$3,000,000.00

## Pontiac Savings Bank

This Bank is large enough to afford every facility for service, and small enough to give each customer individual and personal attention.

The Bank of Personal Service

S. E. Beach, President  
C. J. Mertz, Cashier  
Cramer Smith, Vice President  
F. A. Van Wagoner, Asst. Cashier

## Oakland County Saving's Bank

Pontiac, Mich.  
Joshua Hill, President  
F. H. Messenger, Vice-President  
F. L. Perry, Cashier

Capital, \$50,000.  
Surplus and Profits, \$70,000.

4 percent interest paid on Savings Accounts and Certificates of Deposit.  
Interest on savings accounts, compounded semi-annually.  
Money to Loan on First Real Estate Mortgages.

The other day  
A fellow came  
And he said  
I wish that I had  
Done like Jim  
Brown did. He  
Bought a lot, and  
He built a little  
Home the first year  
And he planned it  
So he could build  
More onto his home  
The next year, and  
He did, and now  
He's got a fine  
Big home worth a  
Lot of money, and  
He owns it.  
And he's his.

OWN YOUR HOME  
Farmington Lum. & Coal Co.

## KODAK FINISHING

T. H. McGee  
Weekly Service

Try a liner. It will pay you.

You will get "value received" many times over if you make a practice of reading the advertisements every week.



## Mothers Thank Us

Keep your growing girls free from colds and weakening coughs and you are helping them to healthy vigorous womanhood. Thousands of mothers have written letters of thanks, telling what

Foley's Honey and Tar has done for their daughters in ridding them of coughs that "hung round their throats" and weakened them just at the age when the young girls required all the physical strength they could command.

Foley's Honey and Tar is noted for its quick effect on coughs, colds and croup.

Mr. Ady Sanders, Costantown, Tenn., writes: "We use Foley's Honey and Tar as our best and only cough remedy. It never fails to cure our two girls when they have colds."

For Sale by T. H. McGee

## Detroit United Lines

Farmington Time Table

(Central Standard Time)

Cars leave Farmington Junction for Detroit at 4:45 a. m., 5:15 a. m., 5:45 a. m., and 6:45 a. m., and leave Farmington for Detroit at 6:05 a. m., 7:15 a. m., and hourly to 8:45 p. m., (also 9:55 p. m., 10:55 p. m., (to Junction only 12:55 a. m.).

Cars leave Farmington Junction for Orchard Lake and Pontiac at 5:45 a. m., 6:15 a. m., 6:55 a. m., and hourly to 4:55 p. m., 6:00 p. m., 6:55 p. m., 8:15 p. m., 10:30 p. m., 12:00 a. m.

First cars leave Farmington Junction for Northville at 6:30 a. m., Farmington at 6:55 a. m., third cars leave Farmington for Northville at 7:30 a. m., and hourly thereafter until 5:00 p. m., 6:05 p. m., 7:00 p. m., 8:00 p. m., 9:00 p. m., 10:12 p. m., and 12:12 a. m., with those for Plymouth and Wayne over the D. & C. Hourly limited service to Ann Arbor.

STATIONERY—Let us print you some nice stationery. Good work and reasonable prices.

## Musical Authority Places Stamp of Approval on Centenary Trombone Choir of M. E. Celebration



A WONDERFUL organization of 100 trombone players, to be heard in concerts of sacred, semi-sacred and patriotic numbers, is to be one of the outstanding features of the Methodist Centenary Celebration at Columbus, O., June 20 to July 12. At first this unusual musical organization was not taken seriously by musical authorities. Investigation, however, stilled all criticisms and turned doubt into enthusiasm. The picture shows Dr. Edgar Stillman Kelley of Western College for Women, Oxford, O., composer of "New England Symphony," "Patriotic Progress" and other prethematic compositions of world fame, congratulating

Frank M. Stuphen, director of the trombone choir on his great success. Dr. Kelly at once arranged to furnish some special scores for the trombone choir. On the left of Mr. Kelley is Hermann Hollstedt of Cincinnati, a handmaster of national reputation, who was also amazed at the work of the trombone choir. "Not a trombone spoken so wonderfully," he said the days of Berlioz has been surpassed. Dr. Edgar Stillman Kelley, secretary of the Centenary Celebration, who is the father of the trombone choir idea and who had faith in it, before the musicians themselves.

## WHY COLUMBUS WAS MADE CENTENARY CITY

Has Largest Percentage of Methodists in the World.

What brought the Methodist Centenary Celebration to Columbus, June 20 to July 12, is the question in the minds of a great many Methodists and non-Methodists throughout the United States and elsewhere.

When H. B. Dickson was chosen organizing director of the celebration by the joint commission of the Methodist Church South and the Methodist Church North, he immediately set about to find the most suitable place for the greatest event of its kind ever held—a city which could take care of the 250,000 persons who would come to this gathering, and one which was so located that it could be most easily reached by the people most concerned.

Mr. Dickson made a tour of a number of the principal cities of the United States, including Washington, Baltimore, Cincinnati, St. Louis, Kansas City and others of that class. He came back by way of Detroit, where he received instructions to go over the same territory again, stopping at cities that had not been visited before. On the way to Indianapolis he tried to interest him by showing him the Indiana state fair grounds. This gave Mr. Dickson an idea, but he was not satisfied. Finally he had no choice but to go to Columbus, Ohio, where he was met by a delegation of the city and county officials, and he was captivated at once. "There is nothing like these accommodations anywhere in the United States," he said. But this was not enough to persuade the combined board and district of the two churches most interested. Then it was up to him to get an argument that would convince the bishops, district superintendents and others in authority in the churches.

Mr. Dickson began to draw circles around the cities of any size in the United States, to find out where the Methodists were to be found. In this way he discovered that there were more Methodist churches with 1,000 members and over in the city of Columbus than in any other city in the world. He also found that there were 100,000 Methodists living within two hours' ride of the city of Columbus, and more than 1,000,000 within a three-hour ride of the city; 3,000,000 Methodists within an over-night's ride of the city.

With reference to the Methodist Church South, it was found that there was no city the size of Columbus, even including Baltimore, Washington and Cincinnati, with the same convenient railroad distance to as large a proportion of their membership as Columbus.

These facts laid before the joint Centenary commission and all agreed and determined definitely on Columbus as the site for the Methodist Centenary Celebration in June and July.

## EXHIBITS FROM EVERY CLIME

All Countries to Be Represented at Methodist Centenary.

BUILDINGS BEING ERECTED

Art, Medical and Educational Exhibits at the Celebration at Columbus to Be Held June 20 to July 12, Will Reveal the Progress of Christianity the World Over—All Nations Will Mingle at Exposition Grounds.

The visitor who comes to the Methodist Centenary celebration at Columbus, June 20 to July 12, will find himself transplanted to a large park of more than 100 acres, which has cost the state of Ohio millions of dollars to develop, with an immense oval in front of which is an amphitheater seating 50,000 people, the Coliseum with a seating capacity of 8,000, and eight exhibit buildings with a floor space of 200,000 square feet scattered over these exposition grounds.

The exhibits will come from every part of the world. Settings built under personal direction of men who have just returned from the countries represented are now in construction. Later, natives will begin to arrive, bringing their strange customs, costumes and industries. A true picture of the life of these people is the aim of the directors of the Centenary. A miniature Ganges river actually flowing through the India building is the center of queer heathen religious customs. Here will be found the Hindu temple, Mohammedan mosque and sacred monkey temple, filled with chattering monkeys. Here, too, the sacred pigeons will be fed every day, amid much ceremony, and a falcon in his bed of clothes grooves to less stoical observers that his soul is above the trivial sufferings of this world.

An Indian bazaar, overflowing with silks, wrought metals, beads and flower shops, occupies a large part of the India building. Public letter writer, sweetmeat seller, tooth-cleaner, beggar and curd seller mingle with the crowds of sightseers. The Indian village scene and an Indian marriage procession, with the bridegroom riding an elephant, are included in the plans of Dr. Lewis E. Russell of India, who is in Columbus to direct this building for the Centenary.

In an immense Kaffir kraal, containing five full sized huts and a cattle enclosure, 60 Ethiopians will be found working at various typical industries, as a part of the African exhibit. The desert life of northern Africa, with Bedouin tents and Moorish town, is pictured in another section of the African building. This exhibit is directed by J. T. C. Blackmore of Algeria, who is also directing a reproduction of early Roman civilization in the same building.

Another part of the African building is devoted to Roosevelt and Bailey motion pictures, episodes from the life of Dr. David Livingstone, lion hunts and Kaffir dances. The Uganda railway and African mission work. One section of Africa are fully represented in the large building which is under the direction of Dr. B. H. Richards of Oberlin. The high gray walls of a Kwana city confront the visitor at the entrance to the Chinese building. At the left is a farm scene; inside the walls are the principal exhibits, including a large Chinese restaurant, open to the public, and a shop, many wares, Goanese temple, typical Chinese homes, and a Methodist church such as is found in the Celestial republic.

Art, medical and educational exhibits revealing the progress of Christianity in that country form a part of the plans of Dr. John M. Gowdy of Fuchow, who with Y. C. Yong of the Chinese legation in Washington is directing this building.

Devonshire (France and Belgium are realistically reproduced in the European section, under the direction of Dr. E. M. Tippet, who has recently returned from France. The reproduction of a ruined French cathedral which seats 500 people will be used for lectures and pictures. Through the shatter-walled walls are seen the plains of Lombardy and ravaged Belgium.

Separate sections dealing with Russia, Scandinavia and the Balkans occupy a large share of the European building. Dr. C. B. Weston, Dr. H. T. Tucker and S. A. Nettlet are in charge of South American, Cuban and Mexican sections.

A Japanese section, with wishing bridge, hot springs, pagoda and pavilion, is being built for the Japan building by a Japanese expert gardener. A gold mining scene and the famous Hiroshima kindergarten will also be reproduced in this section. Dr. B. B. Bell, formerly of Tokyo, is in charge of the Japan building. Exhibits from Korea under Dr. W. H. Cram of Nashville, Tenn.; from the Philippines under Dr. Harry Parmar of New York, and from Malaya under Dr. D. Deane of Pittsburgh; will be in the same building.

Two large administration buildings

## BAKE YOUR Fancy Cakes and Pies WITH GILEDMEISTER'S Peerless Flour

and you are sure of good results. It also makes a Better Tasting Loaf of Bread than baker's bread.

Farmington Roller Mills

When the housewife commences to think of meal time and its preparation she invariably thinks of

SCHROEDER

who always carries the best of Meats, Lard, etc. Try it once and you will too

Phone No. 5 Farmington

## TRUE COMFORT

You cannot buy more practical comfort and shelter than is built into this Oakland/Sensible Six Sedan. It is self-heated; it is especially roomy; it rides easily over the roughest roads, and throughout it is completely and substantially equipped.

Flowing Car, \$1075; Roadster, \$1075; Sedan, \$1650; Coupé, \$1650  
F.O.B. Pontiac, Mich. Additional for wire wheel equipment, \$75

GOERS & BRYDON, AGENTS  
Farmington Junction and Grand River Road

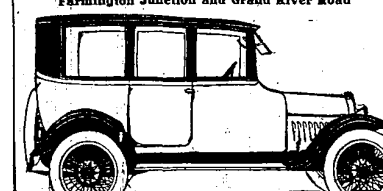

## OAKLAND SENSIBLE SIX

## Park Garage

Opposite Town Hall

We are most centrally located, our aim is to always "SATISFY" our customer, both as to workmanship and price—always right. Give us a trial, and know you'll come again.

We also have a good line of

Accessories, Tires, Oils, Etc.

on which we have right prices.

Come and See Us, Anyway

OLDENBURG BROS.

Telephone 111 Farmington, Michigan

F. H. GARROLL, PRESIDENT A. A. OORWIN, VICE-PRES.  
O. E. WALDO, CASHIER

Your success is in exact ratio to your plans—If you THINK savings and start saving, you will HAVE SAVINGS.

FIRST COMMERCIAL BANK OF PONTIAC

Capital \$200,000 Surplus and Undivided Profits \$100,000