The OBSERVER AUTO MART

THE MOST COMPLETE USED & NEW CAR SHOPPING GUIDE PUBLISHED IN OBSERVERLAND

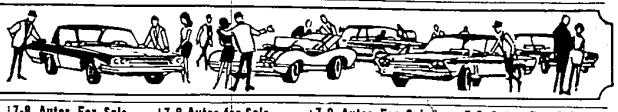

7-8 Autos for Sale

CORVAIR, 1964, 2 door Monza, bucket seats, good condition. Best offer. KE 3-5567

WILL TRADE DOWN OR PAY CASH
for your clean car or equity
BOB DOUSSEAU, INC.
LINCOLN-MERCURY
31625 GRAND RIVER
474-3342

CHRYSLER, 1966, 2 door hardtop. Vinyl roof, air, power brakes, steering, windows. Custom interior. $1495. GA 1-2291

7-8 Autos for Sale

LINCOLN, 1969 Continental. AM-FM stereo, full power package. Turquoise with black vinyl roof. 11,000 actual miles. All the luxury features are included in this automobile. $4,900. 427-4560

PONTIAC, 1963, GTO. Convertible, 4 speed, clean, $1300. After 8 p.m. 537-5265

FALCON, 1962, excellent transportation, radio, heater. GR 4-3439

FORD, 1959, 4 door sedan, 30,000 actual miles. Excellent running condition. $250. Call after 5 p.m. GR 4-7560

CADILLAC, 1963, Sedan de Ville, 4 door, all white, double power, air. Almost new tires. $1850. 531-6551

IF BRUCE CRAIG PONTIAC CAN'T SAVE YOU MONEY ON YOUR NEXT USED CAR

NOBODY CAN!

'68 Camaro Coupe, SS 350, radio, heater, automatic, power steering and brakes. **$1995**

'66 Mustang Convertible, 6 cylinder, radio and heater. **$895**

'69 Grand Prix Radio, heater, hydramatic, power steering and brakes, whitewalls and air conditioning. **$3795**

'67 Mustang 2-door hardtop, radio, heater, automatic and whitewalls. **$1645**

'68 Catalina 9-Passenger Wagon. Radio, heater, hydramatic, power steering and brakes and whitewalls. **$2545**

'65 Bonneville Convertible, radio, heater, hydramatic, power steering, brakes. **$945**

'63 Cadillac Coupe DeVille, radio, heater, hydramatic, power steering and brakes. **$895**

'66 Dodge Wagon, radio, heater, automatic, power steering and brakes. **$1245**

BRUCE CRAIG PONTIAC

874 ANN ARBOR RD., PLYMOUTH

453-2500

We're Kicking Off! Our Clearance Sale And A Great Contest

DADS Now's the time to get the best deal on Detroit's Best Sellers—the 1969 FORDS. Take advantage of great discounts as we try to clear the lot of over 200 69's to make room for the arriving 1970 models. You get great price, wide selection, and the best service before and after the sale in MICHIGAN'S LARGEST SERVICE-SALES FACILITY.

SAVE HUNDREDS

BOYS 8 to 13

YOU CAN BE THE PROUD WINNER OF THIS TROPHY!

We're Giving Away 18 Trophies In All In Our Local Punt, Pass & Kick Competition! Here's your chance to be the proud winner of a handsome all-metal trophy. We are awarding 18 trophies in all, one to the top three boys in each group in our local PP&K Competition.

You have a good chance to win since you compete only with boys in your own age group. If you win in our local competition, you can go on to higher competitions and win more trophies! Compete at NFL games at Compete in the NFL Play-Off game in Miami, Florida—and top it all off with a spectacular tour of Cabe Kennedy and the Air Space Museum with your mother and father.

What are you waiting for. Hurry in! Bring your mom, dad or your legal guardian to register. You'll get a free PP&K Tips Book on punting, passing and kicking written by NFL stars. Registration ends October 10!

ENTER THE FORD PUNT, PASS AND KICK CONTEST AT . . .

NORTH BROS. FORD
33300 FORD ROAD
421-1300

OPEN ALL DAY SATURDAY . . . STOP IN AND REGISTER

7-8 Autos for Sale

FORD, 1969, LTD, 2 door hardtop, loaded. Evenings 455-2039

BUICK, 1965, Le Sabre convertible, power steering, power brakes. Excellent condition. $895. 19253 Auburndale, Livonia. 476-0602

CHEVY II, 1963, convertible, white with black top, red interior, good condition. Ideal second car. 477-3088

1969 ROAD RUNNER $2,427 COLONY
CHRYSLER-PLYMOUTH
111 Ann Arbor Rd. 453-2255
Plymouth

VOLKSWAGEN, 1963, good condition, four new tires. 422-3413

PONTIAC, 1967 Catalina, 2 door hardtop, blue with white vinyl roof. Power steering and power brakes. AM-FM ultrasonic radio, aluminum wheels and drums. Low mileage, excellent condition. $1,500. 477-4560

7-8 Autos For Sale

CHEVROLET, 1960 wagon, 9 seater. Kingswood Estate. Power brakes, steering. Extras. Private. 8,000 miles. 464-2295

OLDSMOBILE, 1962, convertible, full power, air. AM-FM stereo. Many extras. Sharp. Must sell. 474-4111

JEEP, 1961, station wagon, 4 wheel drive. Call Sunday 261-2830

THUNDERBIRD, 1963, white vinyl top. Power, good condition. 421-1890

MUSTANG, 1965, convertible, red-black, V-8, power steering, top. Automatic, console, whitewalls, extras, sharp. 474-8067

CORVETTE, 1962, 4 speed, 2 tops, 327 engine, like new. 476-7817

THUNDERBIRD, 1956, 312, full power, new paint. Best offer. 721-5637

FALCON, 1961. Good condition, $100. GA 2-8545

CHEVY, 1962, Impala convertible, automatic, excellent buy, fairly new tires, battery, shocks, generator. $300. 435-3787

FORD, 1963, Galaxie 500, 390 cu. in., $250. 427-0081

WHILE OTHERS TALK PRICE WE DELIVER FOR LESS

NEW 1969 DODGE

CORONET DELUXE 2 DOOR $2201.93
Sales Tax $88.07
License Fee 3.00

$2293.00
Complete Delivered Price

TOWN & COUNTRY
9 MILE AT GRAND RIVER KE 8-0202

THE TIME IS HERE AGAIN FOR 1970 TRADE-INS

Largest Lincoln-Mercury Dealer

'68 MONTEGO AMX 2-DOOR Hardtop, radio, heater, automatic, power steering, power brakes, vinyl roof. $2195

'68 MERCURY MONTEREY 4 DOORS Radio, heater, automatic, power steering, power brakes, factory air conditioning, from $1995

'67 FORD LTD 2-DOOR Hardtop, radio, heater, automatic, power steering, power brakes, vinyl roof. $1895

'68 CADILLAC ELDORADO Full power, factory air conditioning, 13,000 actual miles. $4995

'69 FORD GALAXIE 500 2 door hardtop, radio, heater, automatic, power steering, vinyl roof, only 7,000 miles. $2495

'69 CHRYSLER NEW YORKER 4 door hardtop, power steering, power brakes, 6 way seats, AM-FM, speed control, vinyl roof. $3795

'65 MERCURY PARKLANE 4 door, breezeway, power steering, power brakes, factory air conditioning. Sharp $1195

'68 & '69 CONTINENTALS Full power, speed control, vinyl roof, air conditioning, your choice of color. 1970 TRADE-INS. SEE THEM TODAY. SAVE

STU EVANS
World's Largest Lincoln-Mercury Dealer
32000 FORD RD. GARDEN CITY
Daily GA 5-4304 After 6 p.m. KE 4-3070

7-8 Autos For Sale

THUMPH, 1964, Spitfire, 26,000 miles, 4 speed, front disc brakes, new tires. Good condition. Call Sat. after 5 p.m. or anytime Sun. 474-1772

EMMERT CHEVROLET
Has Chevrolets, And all their makes and models. We invite you to visit our lot on Sundays to look at 100 of the cleanest OK cars in town. All of our cars are clearly marked full price. No salesmen to bother you while you pick the car of your choice. Then call or come in and talk to one of our courteous salesmen.
KE 1-2828

V.W., 1965, Purchased in Florida 1968. Red. Radio. Vented rear windows, wheel discs. Excellent condition in and out. $1,075. 31510 Hallman, Livonia. Call between 5 p.m. - 9 p.m. 474-6193

FORD, 1964, 4 door, red, automatic, new tires, good condition. $500. Private owner. 422-3363

PONTIAC, 1969 Catalina 2-door hardtop. Power brakes, power steering, vinyl top, 12,000 miles. $2,750. 278-1063

7-8 Autos For Sale

PONTIAC, 1965, Catalina hardtop, radio, heater, automatic, power steering, brakes, windows, 36,000 miles. Must settle estate. 261-5863

CHEVROLET, 1969 Kingswood, 6 passenger, 8 cylinder, 9,100 miles. Spotless, fully equipped. MA 6-6467

BUICK, 1967, Le Sabre, 4 door, power steering, power brakes, automatic, whitewalls. Good condition. $1600. 455-2125

CHEVELLE, 1965 wagon. Power-glide, power steering, power brakes, radio. Good condition. $595. 425-7944

OLDSMOBILE, 1965, Dynamic 88, 4-door hardtop. Power steering, power brakes. Good condition. Reasonable. KE 5-7091

CADILLAC, 1968 convertible. 27,000 miles. New tires. AM-FM radio. Brown, white saddle brown. Interior $4,350. 851-2174

FORD, 1964, V-8, automatic, excellent condition. Wants good home. $450. 422-5437

FORD, 1966 Country Sedan, 6 passenger, 289, power steering, radio. Call 427-2353

COMET, 1963, Caliente, 2-door hardtop, 289, V-8, cruisomatic, power steering, radio, good tires. One owner. GA 2-8860

The word CON·VEN'IENCE has a special meaning at EDELBROCKS

It has a special meaning at Edelbrocks, because we specialize in selling and servicing all kinds of autos. And we want our customers to enjoy the convenience of a fully equipped and staffed auto dealership, ready to serve them any time.

Convenience is just one of the many benefits of driving an OK used car from Big Jim Edelbrock Chevrolet. Come in today and see for yourself why more and more motorists prefer an Edelbrock used car.

'66 CHEVROLET Impala Super Sport, vinyl roof, radio and heater. Sharp. .. $1395

'65 BUICK Wildcat, 4 door, V-8 automatic, power steering and brakes, radio, heater and whitewalls. $895

'66 CHEVROLET Caprice Station wagon, V-8 automatic, power steering and brakes, factory air, radio, heater whitewalls. Like New $1695

'63 PONTIAC Grand Prix, full power, radio, heater, whitewalls. Extra sharp Car! $895

'67 CHEVROLET Impala, 4-door hardtop, V-8, automatic, power steering, radio and whitewalls. $1595

'66 HONDA 300 Super Hawk. Really sharp! Electric starting, the works. $395

'69 FORD Fairlane, 2-door hardtop, V-8, stick, power steering, radio, heater, whitewalls $1995

'65 CHEVROLET Impala Super Sport convertible, V-8 automatic, power steering, radio, heater and whitewalls. It's a real cream puff $1195

'65 CHEVROLET Caprice, 4 door hardtop, V-8, automatic, full power, vinyl top, factory air, tilt wheel, AM-FM radio. Sharp! $1295

'66 CAPRICE 2-door hardtop, V-8, automatic, power steering and brakes, radio, stereo tape deck, vinyl top. It's like new..... $1495

'68 CAMARO 2-door hardtop, V-8 automatic, power steering, radio, heater, whitewalls and full console. $2295

BIG JIM EDELBROCK
CHEVROLET
345 N. MAIN, PLYMOUTH 453-4600

7-8 Autos for Sale

CHEVROLET, 1968, Impala, custom, factory air, power, automatic. $2,250 or best offer. 534-4633

CORVETTE, 1961, 2 tops, 4 speed. Clean, V-8, best offer. After 6, 452-4809

MUSTANG, 1966, 6 cylinder, automatic, radio, snow tires plus new tires. Excellent condition. 477-2832 or 474-5831

SELLE SAYS
Save Hundreds of $$$ NOW on a new or used car!
"It's mighty hard to turn down a SELLE DEAL."
200 Ann Arbor Rd. 453-4411

DODGE, 1968, Coronet 440, 2 door hardtop, burgundy, black vinyl roof and interior. Automatic, power steering, radio, heater, new tires. Sharp. $2095. 453-5664

7-8 Autos For Sale

CAMARO, 1968, coupe, automatic, 327 V-8, power steering, console. $2,200. 531-7406

PONTIAC, 1966 Executive, 4 door, power steering, brakes, cruise control, factory air, positraction, $1,495. 425-1500

CHEVROLET, 1963, Impala convertible. Power steering, brakes, new tires, 283, dark blue. $300. GR 4-6112

OLDSMOBILE, 1965, 442 convertible. Best offer over $500. 382-7953

T-BIRD, 1966 Landau. Full power, factory air. Like new. 453-5995

VISTA Cruiser, 1968, Oldsmobile. Power brakes, steering, automatic, rack, tinted glass. $1,295. 427-4431

DODGE, 1964, 4 door, V-8, automatic, new tires, battery, good condition. $100 455-0663

M.G. 1968 Midget, AM-FM radio, good condition. $1500. 474-2811

7-8 Autos For Sale

V.W. 1965, sedan. Just like brand new. 5,600 miles. All extras $2,200. 531-9667

CORVETTE, 1966, 427 engine, newly rebuilt engine for street or strip. Has everything. 531-9667

1969 AMERICAN. Full factory equipment.
$1,795
GRANDALE MOTORS
255-4550
20255 Grand River
Just West of Evergreen

BUICK, 1963. Special convertible. Good condition. 425-8937

CORVAIR, 1965, automatic, radio, heater, 2 door hardtop. Good condition. $595. Call 532-3021

CAPRICE, 1967, 2 door coupe, automatic, power steering, brakes, radio, excellent condition. Reasonable. 453-4320

OVER 150 NEW DODGES TO CLEAR IN OUR MODEL YEAR

GREAT FINISH SALE

CHOOSE FROM OUR ENTIRE STOCK OF CORONETS • POLARAS MONACOS • CHARGERS AND THE DART

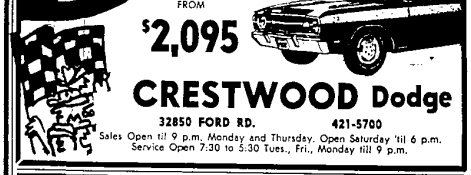

Swinger FROM $2,095

CRESTWOOD Dodge
32850 FORD RD. 421-5700
Sales Open til 9 p.m. Monday and Thursday. Open Saturday 'til 6 p.m.
Service Open 7:30 to 5:30 Tues., Fri., Monday till 9 p.m.

GREENE MOTORS

VOLKSWAGEN

VW TRADE-INS COME IN ALL SIZES

FORD GALAXIE '65 CONVERTIBLE $695
This is a nice one. Flaming red, V-8, Stick shift. And the price is low.

VOLKSWAGEN STATION WAGON '68, $1895
It's a 9 passenger that's tan with a white top. Radio and heater. The mileage is low and it carries a balance of New Car Warranty.

KARMANN GHIA '68 CONVERTIBLE ..$1895
This beauty is diamond blue with a black top, radio and heater. It carries a balance of New Car Warranty.

VOLKSWAGEN SQUAREBACK SED. '64, $895
A good looking car in very good condition. Mechanically exceptionally fine. Maroon with radio and heater. 100% Guarantee*.

FORD FAIRLANE STATION WAGON '63, $495
4 door, V-8, automatic, radio, heater. It's nice transportation. Mechanically in very good shape.

VOLKSWAGEN CONVERTIBLE '65 .....$995
This is a sharp one! Jet black with radio and heater plus our 100% Guarantee*.

*We guarantee the repair or replacement of all mechanical parts for 30 days or 1,000 miles (which ever comes first)—engine, transmission, rear axle, front axle assemblies, brake and electrical systems.

34501 PLYMOUTH ROAD
Between Wayne & Farmington Rds.
Our Service Dept. is open Monday and Thursday Evenings to 9 P.M.

GA 5-5400 Auth. Dealer KE 4-9700

WINDOW SHOPPING ?

We've made it easy for you to pick out your new 1969 Chrysler or Plymouth

BEAT THE "70" PRICE INCREASE

ALL PRICES CLEARLY MARKED ON WINDSHIELDS!

EXAMPLES OF YOUR SAVINGS:

1969 Fury III. Formal roof hardtop, torqueflite, power steering, vinyl roof, vinyl seats, tinted windshield, whitewall, wheel covers.
Sticker Price ...3,670.90
Our Price 2,959.00
You SAVE 611.40

1969 Barracuda, 2 door, hardtop, V-8, torqueflite, vinyl roof, radio, sport stripes, deep dish wheel covers, D70X14 WSW.
Sticker Price ..3,327.75
Our Price 2,695.00
You SAVE 632.75

1969 Fury Custom wagon torqueflite, power steering, power brakes, radio, light pkg., tinted windshield, luggage rack, wheel covers, whitewalls.
Sticker Price ...4,075.75
Our Price 3,277.00
You SAVE 798.75

1969 Roadrunner, 383-4, Red Streak, torqueflite, radio, performance hood paint.
Sticker Price ...3,080.90
Our Price 2,695.00
You SAVE 385.90

1969 Chrysler, 2 door hardtop, torqueflite, radio, power steering and brakes, vinyl roof, light pkg., remote mirror.
Sticker Price ...4,212.05
Our Price 3,295.00
You SAVE 917.05

Satisfied customers have kept us in business "42 YEARS"

B. J. RATIGAN
CHRYSLER • PLYMOUTH • VALIANT
30777 PLYMOUTH RD. LIVONIA
425-5800
535-7320

WE'VE BLOWN THE WHISTLE ON RISING PRICES!

'68 OLDS, Cutlass "S" 2-door hardtop, 8, automatic, radio, heater, power steering, whitewalls and air conditioning... $2195

'67 TEMPEST, 2 door coupe, automatic, radio and heater, power steering, whitewalls, $ double sharp. $1295

'66 CHEVROLET, Bel Air Wagon, 8, automatic, radio, heater, power steering, luggage rack. A real gem. $1295

'69 CHEVROLET, BelAir 4 door, 8, automatic, radio, heater, power steering, whitewalls, wheel covers, new car warranty $2469

'67 CHEVROLET, Stake truck, 8, 4 speed with dual wheels. Ready for work $1795

'63 CHEVY II, Nova hardtop, automatic, radio and heater. Good car for the wife. Only $685

. . . and many more values.

merollis
CHEVROLET CHEVY Land
31850 FORD RD. 421-9800