See
Dorothy Hamill
1976 OLYMPIC and WORLD CHAMPION!
MARCH 14 & 21

WIN 2 tickets!
TO THE
Ice Capades

Just... mail in a post card with your name and address to: Ice Capades, c/o The Observer & Eccentric Newspapers, 36251 Schoolcraft Road, Livonia, MI 48150. We will give away 20 pair of tickets in the pages of our classified section. Enter today!

AT OLYMPIA STADIUM

404 Houses To Rent

EXECUTIVE HOMES
Birmingham, West Bloomfield, Farmington Hills. Quick occupancy possible. $500 to $850 per month plus deposits. For details call
CALL BOB LYNDALL
Chamberlain
626-9100

LANDLORDS - at no cost to you, let us send you select, qualified tenants. Call for details.
HOME FINDERS RENTAL SVC.
Phone 553-9001

LATHRUP VILLAGE - Brand new townhouse in side-by-side duplex. 2 bedrooms, 2½ baths, den, all kitchen appliances, first floor laundry, basement, 2 car attached garage, carpeting, draperies. Prefer adults, no pets. Available now at $575.
BIRMINGHAM - Roomy older 4 bedroom home on Adams Rd. Fireplace, dining room, remodeled kitchen. Available now at $425.
GOODE MI 7-1898

LEAVING TOWN!
Don't Want To Sell!
Consult us about our rental and/or property management service. Over 9 years experience in management field. Competitive rates.
GOODE REAL ESTATE
1411 N. Woodward M17-1898

LIVONIA - 3 bedrooms, 2½ heated garage. Large shaded lot, utility. Rent $320, first, last month rent, $480 deposit. 357-1122

NICE 2 bedroom, garage, 1 child O.K., no pets. Grand Hill, Inkster area, lease, $325 plus security. 582-5771

N. ROYAL OAK - executive home, lease, 3 bedrooms, 2 baths, quad level with family room, 2 car garage, central air, treed lot, appliances and more. $450 month. Ask for Peter Bergesel. 547-3000
B. F. Chamberlain Co.

OPDYKE HILL APARTMENTS in Bloomfield Hills 1, 2, & 3 bedroom apartments. From $280. Bloomfield Hills school district, close to Commuter Train and local shopping. 338-0243

PINE LAKE, lakefront studio, 1 bedroom, electric heat, $250 monthly, year-round lease, security. 3680 Orchard Lake Rd. 661-4855

404 Houses To Rent

BLOOMFIELD. Three bedroom colonial, 1½ baths, 2 car attached garage. Carpeted, drapes, all appliances included. References, $600 per month. After 4 pm. 539-5647

PLYMOUTH FROM mid June-Sept. 1. Partially air conditioned 3 bedroom, prefer couple. References necessary. 453-8810

PLYMOUTH - 2 bedrooms, utility room, 1½ car garage, newly decorated, $335 month, security deposit & references. 459-4294

PROFESSIONAL woman and daughter would like to rent a home with kitchen appliances in Southfield or Oak Park. After 5:30 555-4609

REDFORD TWP. 3 bedroom brick, refrigerator, built in stove, newly carpeted. $250 per month plus utilities. $250 security. Barry, 531-6337

SOUTHFIELD - 21714 Poinciana, possible 3 bedroom, $255, security deposit $225. 534-5518

SOUTHFIELD RANCH, 3 bedrooms, 1 car attached garage, carpets, fireplace, stove. No child, small pet okay. April 1 occupancy, $350 monthly. Security deposit & references required. Ask for "Judi" between 9 AM - 4 PM: 557-6600

SOUTHFIELD. 9 Mile, Inkster area. Brick, newly decorated. Large yard, $275 plus deposit. 354-3459

SOUTHFIELD. North of 12 Mile, west of Greenfield. 3 bedroom brick. Appliances, carpeting, drapes, air conditioning. $350 plus security. References. After 6 PM: 251-0947

SPACIOUS Bloomfield Village, 4 bedroom colonial, 1 year lease, $650 month. Immediate possession. Call Mr. Clippert. Weir, Manuel, Snyder & Rankin. 644-8300

THREE Bedrooms, near 13 Mile, Woodward. Carpeting, stove, refrigerator. No pets, garage, $300 per month, plus $400 security. 642-8743

TWO HOUSES for rent in Inkster, one $350 per month, another $300 per month. Tenants pay all utilities, no pets. 651-4915

We have over 100 listings of apartments now for rent. Call for further information.
HOME FINDERS RENTAL SVC
27650 Farmington at 12 Mile
Phone 553-9001

400 Apartments To Rent

KENSINGTON PARK APARTMENTS
NEW 1 & 2 BEDROOM APARTMENTS
FROM $225
DIRECTLY ACROSS FROM KENSINGTON STATE PARK
AT I-96 & KENT LAKE EXIT
Drapes shag carpeting, clubhouse & pool, air conditioning appliances. Both golfing & park facilities right across the road
Mgr. 437-6794 Open Daily & Sunday 9 AM-9 PM

RIVERS EDGE
MODERN 1 and 2 BEDROOM APARTMENTS
in Waterford
From Just $210
• pool • carpeting • balconies
• air conditioning • private entries
Ideally Located at the Corner of Airport - Elizabeth Lake Roads
MODELS OPEN DAILY
9 to 5 and by Appointment
Call 681-1661
Sorry, No Pets

green hill
PHASE II
NOW OPEN!
a unique, new apartment
park concept.
in picturesque Farmington Hills
IMMEDIATE OCCUPANCY
77 acres of private parks • tennis courts • pool and cabana • spring-fed stream and pond • bike trails • picnic areas • Luxuriously conceived Family Room Townhouses • door walls onto patio from family room • onto balcony from living room • first floor powder room, etc. From $495-$510
Balcony and Patio Apartments
• up to 2 full baths huge storage rooms traffic free floor plan. 1 and 2 bedroom apartments From $315-$405 includes carpeting.
Furnished models open daily, 10 a.m. to 6 p.m. Nestled midst rolling terrain in residential Farmington Hills, on 9 Mile Road, West of Drake Road.
Phone: (313) 478-4664
O&E

406 Furnished Houses To Rent

EXQUISITE Birmingham home, available mid-March, 3 months or more. Walk to everything, incredible kitchen, 3 bedrooms, central air, fenced yard. Much more. Excellent references required. 855-5231

TWO BEDROOM furnished Apartment on Cass Lake, till approx. May 1. $200 month. Need temporary Quarters? 855-9100

408 Duplexes To Rent

GARDEN CITY - Sharp 1 bedroom, appliances, carpeting, air conditioner, laundry facilities, patio, adults only, no pets. $245. 478-7948

OUTER DRIVE-CHAPEL
Furnished 5 room upper income. Beautiful & clean. $175. Adults. 553-4734

PERSONS, 1-3 working, to share luxury duplex in Northville. 3 bedrooms, 2 fireplaces, private bath. Rent $440, month, plus utilities to be split. Lease to be solely assumed in month of July. After 6PM. 348-1289

SHARP: Rochester, 1 year old 2 bedroom duplex, 1½ baths, carpeted, appliances, $325 a month plus utilities, no pets or children. 651-3962

410 Flats To Rent

BIRMINGHAM. Sharp 1 bedroom upper flat. Living room, kitchen with appliances, bath, garage. Walking distance to Woodward & shopping. $210 including heat & water. No pets. 626-1069. 674-1241

ONE BEDROOM, upper flat, in Plymouth, ideal for single working person, carpeting, appliances, air conditioning, $175 month, plus utilities, $250 security, no pets. 455-9642

412 Townhouses-Condos. To Rent

BIRMINGHAM
CONDO FOR LEASE
MOVE RIGHT IN...Downtown Birmingham, fourth floor, two bedrooms, 1½ baths, completely carpeted balcony, T.V. security, covered parking. $585 month.
Century 21
ROBEC PROPERTIES
851-2711

400 Apartments To Rent

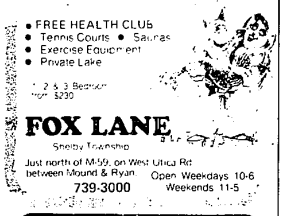

• FREE HEALTH CLUB
• Tennis Courts • Saunas
• Exercise Equipment
• Private Lake
2 & 3 Bedroom $230
FOX LANE
Shelby Township
Just north of M-59, on West Utica Rd between Mound & Ryan
739-3000
Open Weekdays 10-6
Weekends 11-5

The Peace & Quiet of the Country
2 & 3 BEDROOM TOWNHOMES from $250
• Swimming Pool • Tennis Court • Clubhouse • Exercise Room
• Private Entrances • Appliances • Gas Heat • Central Air • 1-1/2 Baths
utica green
Open Daily 10-6
Weekends 11-5
739-5610
Just north of M-59 on West Utica Rd between Mound & Ryan in Shelby Twp

Grand Opening
1 Bedroom $250 - 2 Bedroom from $260 Rental Townhomes with
Private Basement
—Private Entrance
—Individual Washer Dryer Hookup
—Private Patio Available
—Whirlpool Appliances
—Community Building
—Tennis Courts
—Swimming Pool
Open: 10-6 Weekdays 11-5 Weekends
731-9600
AUBURN ORCHARDS
Utica

WARNING!
HUGE APARTMENTS IN ROCHESTER AREA
HABIT FORMING
• Over 1,000 sq. ft.
• Beautiful kitchens with separate UPRIGHT FREEZERS
• Central air conditioning
• 1½ baths
• Huge storage space
• Attached carports available
• Children welcome
2 Bedrooms from $270
519 E. University Drive, just East of Rochester Rd. in Rochester.
Furnished Models Open Daily
Phone: 651-4200
valley place
managed by hayman

412 Townhouses-Condos. To Rent

AVON HILLS
Live in the beautiful Rochester - Avon Twp. area. Carefree Townhouse living for your family at an affordable price. Includes:
• Carpeting
• Full basement
• Electric Range
• Frost-free Refrigerator
• Swimming Pool & Clubhouse
Two bedroom Cooperatives are now available, from $272.
Two bedroom Rentals, $306.
Both rental and cooperative Townhouses are now being offered.
Visit the information center at
AVON HILLS
Between Rochester & Livernois Rds. off Avon Rd.
Mon. thru Fri. 2-6
Sat. 12-4 PM
or call 652-0800
Equal Opportunity in Housing

Bloomfield Hills Cooperative
Located on Woodward Ave. 1 Mile north of Square Lake Rd. One bedroom units, some with full basements. $145 to $163 per mo. for qualified members. Membership fee required. Call 10-5 Mon., Tues., Thurs., Fri., 335-7452. Wed. 557-2930

CANTON COMMONS
TOWNHOUSE RENTALS
1, 2, 3, BEDROOM
FROM $153
APPLICATIONS NOW BEING TAKEN FOR FUTURE RENTAL
Carpeting, Modern Appliances
Children Welcome No pets
HAGGERTY ROAD
Betw. Michigan & Cherry Hill
397-0300
DEARBORN Fairlane East, luxury condo, 2 bedrooms, central air, 2 car garage, guards, pool & clubhouse. $325 monthly. 271-8355

412 Townhouses-Condos. To Rent

Bloomfield Hills Cooperative
located on Woodward Ave. 1 mile north of Square Lake Rd. 1-3-3 bedroom townhouses. From $165 to $181 per mo. for qualified members. Membership fee required. Call 10-5 Mon., Thurs., Fri., 335-7452. Wed. 557-2930.

Rare Lease Opportunity
at
Prestigious Creek
Magnificent home features 2500 sq.ft. of luxurious living area, including three bedrooms, 2½ baths, first floor library, formal dining room, huge living room with 2 story windows, natural wood-burning fireplace & sunken conversation area, gourmet equipped kitchen (double self-cleaning oven, dishwasher, smooth surface range, separate dining nook), first floor utility room, full basement & attached 2 car garage with electric door openers. 600 sq.ft. master bedroom suite is pure pampered luxury & includes: sitting room, dressing area with vanity & sink, mirrored doors on closets, doorwall onto balcony of bedchamber, Roman tub bath. Premium site on Pebble Creek. Included in rental, 24 hour per day uniformed guardservice, gatehouse entrance, package pick up service, professionally maintained grounds & landscaped service, year around. Minimum one year lease includes water. Security deposit required. To arrange for private viewing, call between noon & 6pm.
851-3500

ROCHESTER, 3 bedroom condo, 1½ baths, dining room, 2 car attached garage, indoor/outdoor pool. Security deposit $425, per month 375-0155

ROCHESTER-three bedroom luxury condo, 1½ baths, full basement, garage, heat, air, and pool. One year lease beginning April 1. $425. 250-3799. 398-9632

Southfld Townhouses
New two bedroom townhouses in beautiful suburban residential area. One and one half baths. Hotpoint appliances. Central Air. Carpeting. Drapes. Full Basement. Carport.
Children Permitted No Pets
Immediate Occupancy
$275 Per Month
Lahser Rd Corner McClung
Between 8 & 10 Mile Rd.
355-3253
Equal Opportunity Housing

TROY AREA, townhouse apartment available beginning April. 3 bedrooms, 1½ baths $345, carport $7 extra. Clean. 879-7228

SECRETARY
Field Sales Office
Excellent opportunity for the experienced individual who thrives on responsibilities and variety. This position in our sales office offers involvement in diversified assignments plus the satisfaction of being able to utilize all of your office skills. You will need accurate typing, dictaphone and good clerical ability. We offer an attractive salary & comprehensive benefit package. Call for an appointment.
557-6300
LOUIS ALLIS
Equal Opportunity Employer M/F

412 Townhouses-Condos. To Rent

For sale or lease: two bedroom Condo, living room, dining room, kitchen, ½ baths, finished basement, central air. 644-4720

NEW, Luxurious 2 and 3 bedroom Townhouses. Full basement, garage. Rochester area. 653-1800

NOVI AREA-2 bedroom condo. 1½ baths, completely carpeted, oven, range, refrigerator, dishwasher, central air, one car garage, pool and lake privileges. $450 month. Call evenings 437-6564

TROY LUXURY 3 bedroom Town House. 1½ baths, carpeted, all appliances, central air, tennis, swimming pool, available first of April. $340 a month. 879-7228

413 Rental Agency

FREE LISTING Service to all area landlords. We screen all prospective tenants. AAA Home Rental. 588-8721

414 Florida Rentals

ABANDON YOUR HUNT
We have Tenants & Landlords
Share Listings 334-6673

A PLACE TO breathe in Sarasota. 2 bedrooms, 2 baths; newly furnished & updated. Lake view, beautifully suited for middle -age. Pool, Club House, shuffleboard. Utilities included. Color TV. Available for off-season rental April and May. 685-1963

ATTRACTIVE CONDO, Stuart, Florida on Hutchinson Island. 2 bedrooms, 2 baths, pool, tennis, boat docks. Excellent fishing. Available April 1. Will consider long-term lease. 334-3475

ATTRACTIVELY furnished new Oceanfront 2 bedroom, 2 bath apartment on beautiful Hutchinson Island near Stuart Florida. To responsible adults only. Call evenings. 642-3428

EXCLUSIVE HOLLYWOOD LAKES Spectrum Hacienda amid Royal Palms. Long arched verandas. $800 per month, furnished. Available April 7.
Regional Real Estate 354-1060

FORT MYERS BEACH. Completely furnished 1 bedroom, 2 bath condominium on Gulf. Pool. Tennis Court. Golf nearby. 886-6888

GULF OF MEXICO, Treasure Island, St. Pete Area, new luxury 2 bedroom, 2 bath decorator furnished condo with balcony on 8th floor overlooking Gulf, St. Pete and Treasure Island beaches and Bock Ciega Bay. 30 minutes to Tampa Airport. Tennis, pool, sauna and club house. Walk to shops and restaurants. No pets. Rental $300 weekly, $1100 monthly in season. Reasonable off season rates. 867-7690 or 647-5020

MIAMI BEACH - 2 bedroom 2 bath deluxe condo, 1½ block from beach, available after March 11: for balance of season. Eves. 676-7816

NAPLES, 2 bedroom, 2 bath, beautifully furnished Condo overlooking golf course. Pool, tennis courts. Available April. $700 month. 355-1348

OCEAN FRONT, Pompano Beach, luxurious one bedroom condominium, 27th floor, views Ocean and Intracoastal, south exposure. Available April 1 on. $650 per month. After 5 PM. 831-2077

OCEAN FRONT condo, 1 bedroom, 1½ bath penthouse on the Atlantic ocean, Ft. Pierce, Florida; furnished, sleeps 6, pool, tennis, etc. $1000 month. Seawall, $750 off season. 305-465-1023, 305-721-0679

SANIBEL ISLAND - Modern 1 bedroom condo, heated pool. Gulf view, $250. Gulf front, $265. Long rent discount. Available April 1.
Call owner 313-533-8327

SARASOTA-BRADENTON. El Conquistador free 18 hole golf & tennis. 2 bedroom, 2 bath Condo. April through September. Details. 847-4192

400 Apartments To Rent

Amberwoods
2 & 3 Bedroom Townhomes from $235
• Private Entrances • All Appliances • Central Air Conditioning
• Gas Heat • 1-1/2 Baths • Club House • Swimming Pool
942-0180
Open daily 10 to 6 Weekends 11 to 5
Eureka Rd. 1-1/2 miles West of Telegraph, Between Beech-Daly and Inkster in Taylor

BROOKDALE
Brand new, spacious apartments
immediate occupancy
Pool and beautifully landscaped grounds
1 bedroom from $215
2 bedroom from $245
phone: 437-1223
BROOKDALE
Located at the corner of Pontiac Trail and Nine Mile Road
(Sorry No Pets)

414 Florida Rentals

TREASURE ISLAND, ST. PETE. New 3 bedroom, 2 bath, 2 balcony Condo. Furnished, sleeps 8. 7th floor overlooking Gulf of Mexico. Sand Beach & Boca Ciega Bay. Pool, boat dock, carport, 30 minutes from Tampa airport. Tennis Courts, Golf, Shopping Center, Restaurants within walking distance. No Pets. $300 per week. Or $1100 a month in season. Also reasonable summer rates. We also have a 2 bedroom, 2 bath in same building at reduced rates. 534-4200 or 644-5607

VERO BEACH condo, 2 bedrooms, 2 baths, pool, nicely furnished, own laundry, 1 block from Ocean. 792-9500 or

415 Halls For Rent

AMERICAN LEGION HALL
31775 GRAND RIVER
Farmington. Completely remodeled, air conditioned, capacity 300. WEDDINGS, RECEPTIONS, PARTIES, DANCES, SHOWERS. Lighted Parking. Call for reservations 1-6 PM 478-9174; if no answer 476-0723

BANQUET & MEETING ROOMS
Available at the
Wayne County Community Center
Cor. Howe Rd-Annapolis 721-7400

FARMINGTON
K of C HALL
31900 Middlebelt
Air condition, paved parking
WEDDINGS-BANQUETS
SHOWERS-PARTIES
Package Deal - Our Specialty
Hall capacity, 300
Mon.-Fri. 10-2 & Tues., Wed. 10-9, call GR 6-1100

Free Space
For All Functions
Lincoln Inn
386-5000

HALL FOR RENT
All occasions
Rental Agent 492-1342
Phone 474-8180

LIVONIA K of C Hall. Capacity 225. Ample parking, air conditioning. Rentals for all occasions. 534-9026 464-6206 after 6 PM

POLISH Legion of American Veterans' Post 166. Hall for all occasions. Joy Rd., Middlebelt area. Reasonable rates, air conditioned. 422-9779 or 261-7705

REDFORD JAYCEE Community Bldg. 15534 Beech Daly. Air conditioned. Weddings. Showers. Banquets, Etc. 531-9255 538-2284

REDFORD JAYCEE Community Bldg. 15534 Beech Daly. Air conditioned. Weddings. Showers. Banquets, etc. 531-9255 538-2284

416 Vacation Rentals

ACAPULCO. High-Rise Luxury apartment, fabulous view, bay, 2 bedrooms, 2 baths, 2 pools. Near Hyatt Hotel. Includes car & maid. March 18 to April 3. $100 per day. 354-0430

BESK CHALETS
BOYNE MOUNTAIN
Special February
SKI PACKAGE
313-534-6469 313-756-5171

CHALET RENTAL
Spring Skiing in Boyne Country. Sleeps up to 10. Fully equipped. Daily, weekly or monthly rates. 437-4280 or 722-3644

CONDOMINIUM for rent. Boyne City at "The Landings". Furnished, sleeps 8. By weekend or weekly. 1-616-582-2

CONDO (NEW), for Spring Skiing. Near Boyne. 3 bedrooms, 2 baths, fireplace, weekends or Easter Week. $60 per day. Sleeps 8. 642-9020

DELUXE CHALET - Boyne Country. 2 bedrooms, 2 baths, fireplace. Ski, Seasonal, weekly or weekends. Reservations now. 356-6798

FURNISHED TOWNHOUSE
3 bedrooms, fireplace. Close to Nubs & Boyne. Linens included. Call or write: Hide Away Valley, Harbor Springs, MI. 49740; 616-526-8891

HILTON HEAD ISLAND vacation Villa. 2 bedrooms. Completely furnished, private beach and pool. Hilton Head Golf and Racquet Club. Available May and September. Reasonable rates. Please call between 9 and 5PM 647-2822

LOVELY, modern 3 bedroom chalet on private lake near Gaylord. Available during March for skiing. Also taking summer reservations. 881-7323

MEXICO ON ACAPULCO BAY
1 to 3 Bedroom A/C Villas
Bar, Pool, Maid
625-9969 or 553-4196

SKI BOYNE
Nice 4-3-2 bedroom, furnished chalets with fireplace. Close to four resorts.
645-2500 1-616-347-8501

SKI CONDO near Gaylord, 2 bedrooms, 2 baths, dishwasher. Call 646-3073 or 391-0683

SKIERS
Large home, fully furnished, sleeps 18. Six large bedrooms, 2 baths, fireplace, dining room, kitchen. Near Boyne Highlands. Rented by weekend, week, or month.
313-420-3867

SKIERS - Large home, Harbor Springs. Sleeps 18, fully furnished, 5 bedrooms. Convenient. 425-4821

SKI-FUN at Glen Lake near national park and Sugar Loaf Mt. Incomparable Chalets, fully equipped. On forested hill-great river view. Low rates.
616-334-3285

SUMMER HOME on Torch Lake. 6 rooms furnished, 3 bedrooms, full bath & kitchen, sun porch, fireplace. Big woody grounds. Available June 17 to July 1; all of August & September. $1,100 monthly. Call collect evenings. 616-231-5552

TRAVERSE CITY
Beautiful Homes on Silver Lake.
Perfect place for your family's vacation.
For further information Write or call:
Stoeckel's
Silver Shores Resort
1127 E. Silver Lake Rd.
Traverse City, Mi. 49684
616-947-1455

420 Rooms To Rent

ATTRACTIVE large first floor. Sq. Lake Rd., I-75, Woodward Ave. No cooking, gentleman, parking. 255-7232

BIRMINGHAM - Sleeping room, office privileges. Employed, middle-aged woman preferred. References. 641-8-9187

BIRMINGHAM downtown, gentleman, private entrance, cooking privileges. Call before 7:30 AM or after 6 PM. 642-1304

420 Rooms To Rent

CLOSE to Birmingham, room for employed, refined young gentleman. Non-smoking. Private bath, garage space. 647-4958

DOWNTOWN PLYMOUTH, private entrance. Call after 6 PM. 455-3120

EIGHT/Grand River, Nice sleeping room. Ground level. Satisfactory income. Over 30 - No smoking - No drinking. 355-8744

GENTLEMAN over 35, all home privileges. Wonderland area, call 455-2113

LARGE FURNISHED Room, air conditioned Southfield home, garage, kitchen privileges, non-smoking, employed women, references. $150 month, $150 deposit. 557-4900

LARGE SLEEPING room, kitchen privileges. Employed Gentleman. $40 weekly. Farmington Hills Area. 478-7221

LIVONIA. Employed female, private home with house privileges. Call after 4PM. 464-7282

MATURE GENTLEMAN, sleeping room only. Livonia area. 421-3105

MERRIMAN & JOY. Nice sleeping room for mature, employed person. Call before 2 PM week day. Use of Ume weekends: 425-5885

PLYMOUTH - N. Mill St. elderly, welfare OK, no kids. Sleeping adults only. $25-30 week, washing, parking. 453-3279. 8-10 am 455-8778

PLYMOUTH, The Manor Rooms, furnished. $30 per week, security deposit. 455-2010

ROOM for elderly gentleman, private bath and entrance in Plymouth. 453-3812

SLEEPING Room, house privileges for widow in early 60's. Non-drinker, non-smoker, $125 monthly, $100 security. Telephone extra. Livonia. 421-7234

SLEEPING ROOM for rent. Bathroom privileges. $100 per month. Person over 40. Plymouth. 453-6802

422 Commercial Industrial To Rent

EAST LIBERTY PLAZA, commercial and office space. THIS HAS BEEN TALKED ABOUT ADDRESS IN DOWNTOWN ANN ARBOR - The renovated, recycled building across from the new Federal building on Liberty Street. Commercial shop, 400 to 2,000 sq. ft., with lower level court yards, offices, 2 story, with mezzanines, 450 to 4,000 sq. ft. Call Bonnie DeLoof or Estelle Schneider. 995-4433

PLYMOUTH
Building for lease on Ann Arbor Rd. approx. 4,000 sq. ft. 453-7049 or 455-0960

WANTED - 4000 sq. ft. light industrial with offices, Oakland County. Call answering service 284-9015

424 Office-Business Space To Rent

BIG DEAL
Small Suites
Two executive offices for rent or lease. Available immediately. Adjacent to Livonia Mall.
Call Carolyn 548-5520

BIRMINGHAM, MICH. Prestige 555 Building, Garden Concourse. 2,200 sq. ft. glass frontage on Woodward. Entrance is enclosed in Mall area across from elevator. Ready for immediate occupancy. For further details Call 646-7000

BIRMINGHAM CPA firm has 12 X 18 office with private entrance to suites in prime Birmingham office complex. Call Mr. Goren 642-5505

BIRMINGHAM
717 E. Elm, modern deluxe office space, 560' to 1,900'. Reasonable. Call 576-1221

BUCKINGHAM OFFICE PLAZA
Schoolcraft At Inkster Rd.
LIVONIA
Space available immediately, 250 sq.ft. and up. Heat and air conditioning included. Rent $150 per month and up. Call 559-1190

CRANBROOK CENTRE - between 12 & 13 Mile Rd. on Southfield. Larger than average 2 room suite with 5 x 10 storage closet. $283 mo. 642-2500

FOR LEASE
OFFICE & SHOP
6600 Sq.Ft.
Triple Seal Engr.
31122 W. 8 Mile, Farmington
553-6050

LIVONIA
For Lease-Office Space
City of Livonia. 1,500 sq. ft. New building will finish to suit. 700 sq. ft. net. Ask for Chet Moore.
HARRISON REALTY 477-9020

MAIN ST., NORTHVILLE - 650 sq. ft., reasonable, heat included. 349-1122

MAIN ST. Northville - 850 sq. ft. of office space, heat included, parking, reasonable. 349-1122

MEDICAL SPACE
Lathrup-12 Mile
Southfield Rd.
1,153 Sq.ft. 8 rooms, Private bath, Carpet, Drapes. Most utilities. $775 per month.
Also 920 Sq.ft. 8 rooms, $650 per month. Call Sheldon 399-3838

OFFICE, 1000 sq. ft. with shop, 1500 sq. ft. for rent. Good location at I-94. Ample parking and storage 281-7510

PLUSH private office - secretarial staff in one of our prestigious suites. Most complete, worry-free package anywhere. EXECUTIVE GROUP, INC. Bittan, D'Isarn, O'Neill, Troy. 333-8787 649-6533

SHOPPING CENTER
SPACE AVAILABLE
Miracle Mile
Shopping Center
BLOOMFIELD HILLS
2287 So. Telegraph
800 sq. ft.
2191 So. Telegraph
2,000 sq. ft.
2173 So. Telegraph
3,750 sq. ft.
2169 So. Telegraph
3,750 sq. ft.
2295 So. Telegraph
1,000 sq. ft.
2281 So. Telegraph
750 sq. ft.
2199 So. Telegraph
3,000 sq. ft.
313-332-9203

SOUTHFIELD AREA, Kelton Office Plaza, Southfield Rd., just 1 block N. of 10 Mile Rd. Deluxe office space available, 1275 sq. ft., utilities, janitor service, security alarm service system, storage space, conference room. For further information, call 557-9020

SOUTHFIELD
Prime office space in major building. Suites of 155, 516, 794, 1,032, 2,684, & up to 12,900 sq. ft. Very competitive rate. Immediate occupancy.
Call Days, McNabcay
The Hartman Group
649-0770

424 Office-Business Space To Rent

DESK & Office space available. Bloomfield Hills city. $125. month. 642-8287

DOWNTOWN Birmingham, approximately 220 sq. ft., ideal for 1 - 2 person office. Heat, air conditioning included. $170 per month. 645-7877

DOWNTOWN FARMINGTON, retail space, ideal for small business. $250 per month. Call 8 AM - 5 PM 477-8157

FARMINGTON, 678 sq. ft. total of 3 offices available. $290 per month including utilities. Chapman 182. 478-6100

WEST BLOOMFIELD
ORCHARD LAKE
Excellent office space suitable for real estate, insurance, law offices, accounting firm, etc. Over 1000 sq. ft. $550 per month including utilities. Good parking available.

Cranbrook
Assoc., Inc. Realtors
681-6600 358-5522

1400 SQ.FT.
Square Lake, Telegraph area, for rent or lease. Could be partitioned. Ample parking. 335-7862

430 Wanted To Rent

ADVERTISING EXECUTIVE relocating, desires 3 - 4 bedroom home preferably with basement, beginning April 1st. Will consider larger Townhouse: rent with option. Farmington, Livonia, Troy, or other good school district. Lease 1 year lease: $350 - $450 per month. Contact Jerry Rosenberg. We care about and for the home we live in. Days; 588-8300 ext. 442. Evenings: 255-2520

ALL LANDLORDS
Fill Vacancies Fast
Select from many tenants
Share Listings 334-6673

A NEW Zealand transfer couple seeking to rent furnished or unfurnished living quarters within ½ hour travel time from Troy. Prefer lake area. 8 month period from April. 649-1377

HOUSE or apartment - young executive family with 2 small children. 4 - 6 months. South Oakland County area. 391-1580

MALE 21, student, looking for living quarters to share, Livonia, Farmington area. Approximately $100 a month. Call Wes, after 4 PM. 535-9122

MATURE Woman needs Efficiency or 2 room apartment in Farmington. Urgent. 349-4941

RECENTLY TRANSFERRED needs 4 bedroom home, Northwest suburb, 4 children, responsible, excellent references. Call Mr. Fitzpatrick 282-7600

RELIABLE Individual needs unfurnished house. Suburban or far NW Detroit. $250 month. 543-1784

RENTAL SPECIALIST
Needs rentals for Executives, transferees. Excellent references. Mrs. Carter. 398-7511 398-0231

WANTED for storage only - empty room. Livonia area. Reasonable. References exchanged. 427-2174

WANTED to rent: three or four bedroom home in Plymouth area. Barb Bonar, after 6:30pm 455-4568

WANT TO RENT 1 bedroom apartment, Birmingham, Troy area. Call 645-7350 ext. 252

RED WING
TICKET
WINNER
Mike Hader
3475 W. Maple Rd.
Birmingham, MI 48010
Please call the Promotion Department of The Observer & Eccentric by 5 p.m., Friday, March 3, 1978, to claim your two free RED WING HOCKEY TICKETS. 261-8600, ext. 243.
CONGRATULATIONS!

YOUNG PROFESSIONAL seeks 3 bedroom home in Northwest suburbs. available late April - early May. Rental $350-$400 per month. Must allow pets & have garage. After 2 30PM 553-5234

432 Living Quarters To Share

ABANDON YOUR HUNT
FREE LIST. SELECT PEOPLE
-SHARE YOUR HOME OR APT -
-MOVE IN WITH SOMEONE-
-Start A New Place To Share-
100'S LISTED
SHARE LISTINGS 334-6673

FEMALE TO Share new 3 bedroom apartment in Rochester with same. Age 25-35 Call after 7 PM. 651-0086

FEMALE TO SHARE 3 bedroom apartment with same. Westland. Call "Pat" between 4 PM - 10 PM 326-2329

GENTLEMAN will share his 3 bedroom home. Prefer couple or 2 friends. All privileges. 10 Mile, Coolidge area. 399-3206

I AM a young female who is looking for same to rent home with, (age better between 18-21). Must have full time job, responsible and neat. Call me and we will talk. Ask for Rene. 281-6790. 471-6590

MATURE, CLEAN person to share my 3 bedroom house in Livonia. $150 plus half utilities. Call before 1 PM: 422-2563

PROFESSIONAL to share South-field townhouse. Leaving more to Birmingham home likely. Serious inquiries only, between 7 P. M. - 10 P. M., references required. 555-4448

RESPONSIBLE working girl to share home in Redford. Security deposit & references. Available April 15. Call after 6pm. 534-2951

RESPONSIBLE STRAIGHT MALE seeks person to share large 2 bedroom apartment. 11 Mile-Greenfield area. $145 monthly. Between 3-7PM. 968-0426

SOMEONE to share my 4 bedroom house, partly furnished, 7 Mile - Grand River area. References & security deposit required. 437-1087

WILL SHARE NICE Ranch Home with Mother and Daughter. Large twin bedroom. Established income. 255-9168

WOMAN, 25-30 years, desires same to share 2 bedroom home. 3 Mile-Lahser area. $150 plus security. After 6PM. 538-8355

436 House Sitting Service

RESPONSIBLE, professional couple desiring estate or house sitting for 6 to 12 month period. Children, petless, experienced in home maintenance. Franklin & Marshall graduate. Excellent references. Call afternoon. 356-8727