860 Chevrolet

CHEV. STATION WAGON, 1973. Automatic, radio, heater. Transportation Special $595. Jack Demmer Ford 721-2600

CHEVY IMPALA CUSTOM, 1976. 2 door, am-fm stereo tape, air, 350, automatic, power, radial tires. $2,995. Bill Brown Ford. 35000 Plymouth Rd. 421-7000

CHEVY WAGON, 1975. Air, 35,000 miles. Excellent condition. $2,995. North Bros 421-1376

860 Chevrolet

IMPALA, 1977, black, firethorn interior, 4 door, V-8, air conditioning, am-fm, power windows, rear window defogger, deluxe trim, very clean, garaged, 13,000 miles. best offer. 647-2470

IMPALA, 1977 4 door. 7,000 miles, air, V-8, AM-FM, extras. Excellent. $4,400 642-8851

IMPALA 1977, 9 passenger wagon, loaded, 26 options, rustproofed, 2,000 miles, immaculate, sacrifice, $5600. 476-3178

FISCHER BUICK'S ANNUAL

$1,000,000

INVENTORY SALE

CHEVY, FORD, CHRYSLER, AMC

OLDS, PONTIAC, MERCURY BUYERS

"Wouldn't You Rather Own a Buick"

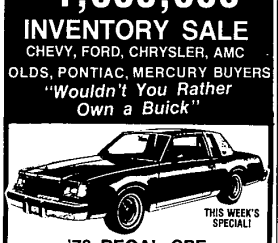

THIS WEEK'S SPECIAL!

'78 REGAL CPE.

231 V6, radio accent package, steel belted radials, sport mirrors, tinted glass. Will order.

$4688

FISCHER BUICK

1790 MAPLELAWN

TROY MOTOR MALL

643-7660

BOB SAKS

#1 OLDS DEALER IN MICHIGAN FOR 1978

New '78 Starfire From $3,661	New '78 Omega Coupe From $3,714	New '78 Olds Omega Hatchback Cpe From $3,857
New '78 Olds Omega Brougham Cpe From $3,893	New '78 Cutlass Salon cpe From $3,917	New '78 Cutlass Salon Sedan From $3,999
New '78 Cutlass Salon Brougham Cpe From $4,156	New '78 Cutlass Salon brougham Sedan From $4,239	New '78 Cutlass Supreme Cpe From $4,277
New '78 Cutlass Supreme Brougham From $4,613	New '78 Cutlass Calais From $4,571	New '78 Delta 88 Cpe From $4,652
New '78 Delta 88 Sedan From $4,713	New '78 Delta 88 Royale Cpe From $4,831	New '78 Delta 88 Royale Sedan From $4,911
New '78 Custom Cruiser From $5,325	New '78 98 Luxury Cpe From $5,778	New '78 98 Regency Cpe From $6,061

Order any of these today or pick from over 450 New Olds in our Inventory NOW!

NEW '77 TORONADO

6 way power seats, power door locks, tinted glass, TEMPMATIC A/R, power trunk, front and rear mats, door guards, vinyl roof, electric rear defogger, remote control mirror (left and right), lifgard nontarnish, visor vanity mirror, lighted cruise control, tilted wheel, white side walls, steel belted radials, AM-FM stereo, power antenna, convenience group, reminder package, stock #2448. WAS $9,452

SALE PRICE $7,307

15 1977 DEMOS & NEW OLDSMOBILES LEFT: DRASTICALLY REDUCED

1977 OLDSMOBILE LUXURY SEDAN

6 way power seats, divided seat 55/45, floor mats (front and rear), door guards, electric rear defogger, TEMPMATIC A/R, remote control mirror (left and right) cruise control, tilt wheel, white side wall steel belted radials, digital clock, AM FM stereo, power antenna, convenience group, body side moldings, custom padded vinyl roof. Demo Stock #2072

WAS $8,871

SALE $6,577

We Want To Shake Your Hand

GM QUALITY SERVICE/PARTS GM

GENERAL MOTORS PARTS DIVISION

860 Chevrolet

IMPALA, 1975, 2 door, air, 81995. Auto Clearance, 32115 Michigan, Wayne.

MONTE CARLO 1974, power steering, brakes, air, stereo, low miles, excellent condition, $3,250. 669-1074

MONTE CARLO, 1976 Landau. Black, automatic, power steering, brakes, windows & locks. Air, tilt wheel, cruise, AM-FM stereo tape, bucket seats, console, custom interior, 28,000 miles. Excellent condition. $4,295. 644-8839

MONTE CARLO, 1974, power sunroof, stereo, air, power steering, power brakes, power windows, mint! $2100. 937-3108

MONTE CARLO 1974 Power steering, power brakes, am-fm radio. Air, 24000 miles. Excellent condition, $2850 After 5 pm. 476-7407

MONTE CARLO, 1974, Landau, red, air, power, defogger, 10,000 miles, excellent condition, clean, $4,350. 669-0245

MONTE CARLO 1976, maroon, white vinyl top, automatic, power steering, brakes and locks, air, Am/Fm stereo, defogger, 30,000 miles, radial tires, excellent condition, $3,795. After 5 Pm 474-1372

MONTE CARLO, 1978 2500 miles, air, stereo, rear defroster, triple black. ROCHESTER. $5600. 651-3597

MONTE CARLO 1977 Landau. Bucket seats, stereo tape, air, much more. Clean & sharp. 464-6929

MONTE CARLO, 1973, black good condition. $1700 or best offer. 422-3089

MONTE CARLO 1974, power steering, brakes, 350 automatic, am-fm stereo cassette, 47,000 miles. $2200 or best offer. 525-1894

MONTE CARLOS
1974 THRU 1977
5 TO CHOOSE FROM
PRICED FROM $2895
TENNYSON CHEV.
32570 PLYMOUTH RD.
LIVONIA
425-6500

860 Chevrolet

MONTE CARLO 1977, Landau, air, stereo, defogger, cruise, comfort tilt. $5,000. 476-7407

MONTE CARLO, 1975, Landau, power steering, brakes, air, Call between 8AM-5PM. 474-6934

MONTE CARLO 1975, Landau, power steering, power brakes, radials, cruise, air, door locks. $3350. 477-4064

MONTE CARLO, 1978. Moonroof. Loaded. $4790. Action Olds 383-8900

MONTE CARLO, 1977. Only 14,000 miles. Buckets, air, stereo & MUCH MORE! Super Special!! $4775. Art Moran Pontiac-GMC, Telegraph, North of 12 Mile. 533-8000

MONTE CARLO 1973, Landau. Air, power brakes-steering, stereo, tilt, defogger, no rust. $1,000 miles. $1900. or best offer. 437-4812

MONTE CARLO, 1976. 30,000 miles, automatic, air, stereo $2895. North Bros. 421-1376

MONZA 1975, $1885. Auto Clearance, 32115 Michigan, Wayne. 722-2220

NOVA, 1972. Excellent running condition, new tires, needs body work. $650 474-6029

NOVA, 1973 2 door. Power steering, 39,000 miles. Excellent condition, new tires. $1,600. 476-5256

NOVA 1973, 350, 4-speed. Power steering & brakes, air, 39,000 miles. No rust. $1,500 or offer. 532-2571

NOVA, 1973, 6 cylinder, automatic, good condition. $1000. After 6pm. 728-7173

NOVA, 1974 SS. Yellow with stripes, 350 2 barrel 3 speed. AM, new rubber on rear. $1200 or offer. After 6 pm. 436-3417

NOVA 1977 Coupe 6 cylinder, automatic, air, power steering, brakes, radio, SR 4 radials, tinted glass, must sell. Best offer. 435-7448

TOWNSMAN WAGON 1971, $500 or best offer. 644-3958

VEGA GT wagon, 1973, air, power steering, brakes, AM-FM, new brakes & exhaust. Good Condition. $850. After 5PM. 478-2027

860 Chevrolet

NOVA, 1977. Small "s", automatic, power steering, power brakes, stereo radio, rally wheels and sport mirrors, factory air conditioning $2,795. Art Moran Pontiac-GMC, Telegraph, North of 12 Mile. 533-8000

1976 VEGA
KAMBACK WAGON

Low miles, automatic transmission, SHARP.

$2,595

LEO CALHOUN FORD

41001 Plymouth Rd.

453-1327

VEGA WAGON 1972, 4 speed, orange, air, new shocks, exhaust, system. 38,000 miles. $1,000 476-7541

VEGA 1972, air, custom interior, aluminum wheels, extras, good condition, $500 or best offer. 851-9289

VEGA, 1974, GT, power steering, brakes, automatic, good condition, rear defogger, $900. 464-0662

VEGA 1974 wagon, radio, air, $850. 553-4688

1975 VEGA

2 door. Hatchback. 30,000 miles, automatic transmission, white wall tires. Sharp.

$1,795

LEO CALHOUN FORD

41001 Plymouth Rd

453-1327

1977 CAMARO

8 cylinder, automatic, power steering & brakes, am-fm, stereo radio. Only 7,000 miles. $4,495.

PAT MILLIKEN FORD

"HOME OF THE SMILING IRISHMAN"

9600 Telegraph

Betwn. Plymouth & W. Chicago

255-5840

860 Chevrolet

VEGA - 1974, 2 door, new brakes, new battery, AM-FM stereo, 30,000 miles, excellent condition. $1800 421-7664

VEGA - 1974, $350. Must sell. 476-5215

VEGA, 1974, Estate Wagon, automatic, air, 8,100 miles, one owner. $2535. 549-1854

VEGA, 1976 Hatchback. Automatic, radio, heater, GT wheels. Very sharp. $1,995. After 6PM. 453-9164

'76 CHEVETTE.....$2,195
'76 NOVA.....$2,495
'74 CAMARO.....$2,695
'72 MONTE CARLO.....$1,895
'74 CHEV. CAPRICE WAGON
.....$1,495

ROGER PECK CHEV.

30250 GRAND RIVER

Just West of Middlebelt

Farmington 474-6500

862 Chrysler

CHRYSLER CORDOBA, 1975. Air, stereo, excellent condition. $3250. North Bros. 431-1376

1975 & 1976 CORDOBAS, good selection, low miles, from $3195. Feister, 37401 Ford Road at Newburgh. 721-2400, after 6 call 721-2408

CORDOBA 1977, loaded with everything, to settle estate. 728-1305

NEWPORT 1969, 4 door, 383, automatic, air, power steering, brakes, good condition, $500 729-1325

864 Dodge

ASPEN, 1977. 4 door, 6 cylinder, automatic, power steering. Like new. 8,000 miles. $3,795. Feister, 37401 Ford Road at Newburgh. 721-2400, after 6 call 721-2408

CHARGER 1973, needs master cylinder and paint, $300. 474-2705

CHARGER, 1976, Daytona, sunroof, cruise, AM/FM stereo, electric windows, air, velour seats, portable CB. 477-8228

CHARGER 1973, SE, 35,000 miles, air, $3,200. Firm. After 6PM. 641-7085

CORONET, 1972 4 door. Excellent condition, fully equipped. $800. 535-9057.

DART, 1970, Swinger, automatic, good transportation, new brakes, muffler, $550 or best offer. 474-7542

1976 DODGE
ASPEN SE

V8, automatic, power steering, power brakes, air, am-fm stereo, rear defroster, sharp car. Stock #2051-1. $3,275

DAMERON

CHRYSLER-PLYMOUTH

23201 Gd. River 476-7900

864 Dodge

CHARGER, 1973, SE, automatic, power steering, brakes, windows, AM-FM stereo, vinyl top, buckets, console, factory mags, new tires, must sell. $900. 357-5450

DODGE CORONET, 1972. Automatic, radio, heater. Good 2nd car. $495. Jack Demmer Ford 721-2600

DODGE 1981 Sport Coupe, automatic, power steering, brakes, radio, heater, about 30,000 miles. Best offer. 453-6106

ROYAL, 1977, Monaco, Brougham, full size car, loaded, 8,000 miles, still under factory warranty, factory equipped for trailer towing. $4650. Evenings or weekends. 646-5970

1971 CHARGER

Red, automatic, bucket seats, console, air. $1,495.

SOUTHFIELD DODGE

354-6600

866 Ford

A

New Credit

Start!

18 YR. OLDS

BANKRUPTCIES

CREDIT PREVIOUSLY

SLOW

LOT OF VANS,

TRUCKS, AND

LUXURY CARS

CALL

421-3242

COMPACT CAR SALE

PINTOS - MAVERICKS - MUSTANGS - GRANADAS - 1973 - 1974 - 1975 - 1976. Many to choose from at the right price.

SAVE NOW!

LEO CALHOUN FORD

41001 Plymouth Rd.

453-1327

COUNTRY Sedan 1971 Station Wagon. 8 passenger, excellent running condition. Low mileage. One owner. 453-7207

1975 ELITE

Ford's midsized deluxe personal car, low mileage, power steering, power brakes, deluxe interior and exterior groups. SHARP.

$2,995

LEO CALHOUN FORD

41001 Plymouth Rd.

453-1327

ELITE, 1976, loaded, $3900. 363-9686

866 Ford

CLUB WAGON, 1974, 8 passenger Chateau. Loaded with extras, $4400. 981-0550

FAIRLANE 1970, 2 door hard top, 302V-8, air conditioning, radio, $595, or best offer 261-3335

FAIRLANE, 1970, V-8, automatic, new paint and many new parts. Real economy. $375. 549-1683

FORD CHATEAU WAGON, 1976, like new. $5,690. Action Olds 261-6900

FORD GRAN TORINO, 1975. 10 Passenger Squire Wagon. Full power and air, luggage rack, exceptionally low miles. SPRING SPECIAL. Hurry on 1st! DUSSEAU LINCOLN-MERCURY, 31823 GRAND RIVER 474-3242

FORD MAVERICK, 1976. 2 door, 6, automatic, power, factory air. Good clean car. $1895. COLONY CHRYSLER PLYMOUTH 453-2255

FORD MUSTANG, 1975. 2 door, red, 4 speed. Good shape through out. $2895. COLONY CHRYSLER PLYMOUTH 453-2255

FORD XL 1969, Convertible, power steering, power brakes, new exhaust, brakes and starter. 476-2131

FORD 1962, Galaxie 500. $100 422-0281

FORD 1968 station wagon 9 passenger, good transportation $225 or best offer. 937-2693

FORD 1971, station wagon, power steering, brakes, air, snow tires, transportation, cash, drive. $400. After 6 PM. 474-5744

FORD 1973 Custom Sedan, V-8 automatic, power steering, excellent body condition, new exhaust, runs real good. $688. 1 yr. warranty. AUTOLAND, U.S.A., 32545 Michigan, Ave., Wayne. 728-3100

GALAXIE 500, 1971. Good condition. $800 Air, little rust, new tires. 453-2772

GALAXIE 500, 1974. 2 door, air, 351-2V engine, automatic, power, radio, white walls. $1490. Bill Brown Ford. 35000 Plymouth Rd. 421-7000

GRANADA GHIA, 1977, air, stereo, cruise, v-8, rust-proofed, under warranty. 5200 miles, negotiable $4600. After 6 PM. 981-2983

GRANADA, 1976, Ghia, 4 door, 6 cylinder, automatic, power steering, brakes, air, radials, vinyl top, luxury vinyl interior. Sharp 525-9362

GRANADA, 1975, power brakes, steering, air, am/fm radio $2750 977-0053

GRANADA 1976. Air, power steering, new tires, 6 cylinder. Many extras. $3,100 421-2819

GRANADA, 1976. 2 door, automatic, power steering, radio, heater, white side walls. One owner. $2,895. Jack Demmer Ford 721-2600

GRANADA, 1977, 4 door, 8 cylinder, power, air, stereo, rustproofed, must see, $4700 332-6481

1976 GRANADA

2 door, 27,000 miles, automatic transmission, power steering, 6 cylinder, white wall tires, real economy, for only

$2,995

LEO CALHOUN FORD

41001 Plymouth Rd.

453-1327

GRAND TORINO 1972, low mileage, red with white vinyl top, whitewall snow tires, air, $975. Call after 6 PM. 476-8923

GRAND TORINO ELITE 1974, AM-FM stereo & tape, white wheels, power steering-brakes, air, many other extras. $2,395. 538-3228

GRAN TORINO, 1976, power steering, air, stereo, excellent motor, power brakes, steering, $895. 646-0454

LTD COUNTRY Squire 1973, 10 passenger, AM-FM stereo, air, power brakes-steering. $2,000. 535-1453

1975 LTD

COUNTRY SQUIRE WAGON

36,000 miles, 10 passenger, factory air conditioning, loaded with equipment, white with luggage rack and saddle interior, bargain at

$3,495

LEO CALHOUN FORD

41001 Plymouth Rd

453-1327

LTD II, 1977, fully loaded, $5500. 425-1196

LTD II, 1977, 2 door hardtop, ladies car, fully equipped, rustproofed, 6,000 miles, factory warranty. $5395. Evenings 261-0257

LTD Landau 1976. 4 door, 22,000 miles, all options. Asking $4300. After 5 P.M 464-9254

LTD 1970 Wagon, power steering, brakes, very clean. $500 Livonia. 261-0948

866 Ford

GRANADA, 1975. 2 door, V8, automatic, power steering, air, red with matching vinyl interior, full wheel covers, white walls, low miles. $2,975. DUSSEAU LINCOLN-MERCURY, 31823 GRAND RIVER 474-3242

LTD, 1973, Country Squire Wagon, 10 passenger, automatic V-8, factory air conditioning, power brakes/steering, cruise-a-matic, stereo, luggage rack. $1250. Call after 6pm or weekends. 436-2135

LTD 1973, automatic, air, power steering, power brakes, excellent condition, $795. 455-7365

LTD, 1973, power steering,brakes, Air, am-fm radio, power seats, good condition, $1,195. Call after 5 PM, or weekends. 981-2304

LTD, 1973, 2 door, automatic, power steering/brakes, air conditioning. 55,000 miles, 3 new tires. $1,050. 522-2742

LTD 1974, power steering, brakes, air, vinyl roof, etc. $1,675. 981-1974

LTD 1974 2-door hardtop, 8 cylinder, vinyl top, power, attractive $1800 After 6 PM 349-1860

LTD - 1976, has almost everything. Sunroof, 69,000 miles, good condition, wholesale $2275. Weekdays 537-9240

LTD, 1977, 2 door hardtop, 351, automatic, air, stereo, speed control, electric defrosters. 336-2148

MAVERICK 1973, 2 door, 48,000 miles, 8 cylinder, power steering, good condition, $1400. After 5 pm 477-2624

MAVERICK 1973 35,000 miles, automatic transmission, new tires. $1300 After 6PM. 722-9091

MAVERICK 1976, 4-door automatic, AM-FM stereo, air conditioning, radial tires - alloy wheels, excellent condition, 1-owner. $3,350. 537-7947

MAVERICK 1970, 6 stick, runs good, $300 464-9255

MAVERICK 1976 20,000 miles, 4 door, power steering, power disc brakes, AM-FM Stereo. Good condition 533-8938

MAVERICK 1973, Special Edition Vinyl top, 302 V-8, automatic, AM-FM-Stereo, reclining buckets, air, rear defrost, power steering console, rustproofed, immaculate. $1,375 474-7373

MAVERICK, 1974 Automatic, radio, heater, new car trade. $750. Jack Demmer Ford 721-2600

MAVERICK, 1971, 2 door, automatic, 6 cylinder, 58,000 miles, good tires, vinyl top, bucket seats, excellent mechanical condition but damaged door and quarter panel $225 455-2195

MUSTANG GRANDE, 1973, automatic, power steering, brakes, AM-FM Excellent condition, $1750. 855-1285

MUSTANG II Ghia, 1976, 30,000 miles, top condition, automatic, air, rear window defroster, snow tires, $3600. Call 7 - 10 PM, weekends 645-9468

MUSTANG II, 1974, 4 cylinder, 4 speed, air, Mint Condition. $1,750. Call After 6 PM. 478-4489

MUSTANG II 1977 4 cylinder, 4 speed, power steering, AM-FM-Stereo-Cassette. Red/red interior. 17,800 miles $3,500 641-8937

MUSTANG II 2 + 2, 1977. Excellent condition $3,195. North Bros 421-1376

MUSTANG, 1968, 302, power steering, brakes, automatic, some rust, hardtop, $420. 476-2379

MUSTANG 1969 8 cylinder, power steering, brakes, radio, air, snow tires, $800. 464-7079

MUSTANG 1966, automatic, 6 cylinder, new brakes, $450. 539-9191

MUSTANG 1966, 289 automatic, runs good, interior good. $175, best offer 879-2984

MUSTANG 1971, $400 or best offer 538-3105

MUSTANG - 1978, Silver, with Red interior, automatic, power steering, brakes, 1100 miles. Beautiful, regret must sell. $3990 firm 535-8144

MUSTANG 1977, Mach 1 302, 4 speed, AM-FM stereo, 10,000 miles, like new. Best offer. Must sell 538-7287

PAT MILLIKEN FORD

SELLS FOR LESS

SEE US FOR THE ST PATRICK'S DAY SALE

PAT MILLIKEN FORD

"HOME OF THE SMILING IRISHMAN"

9600 Telegraph

Betwn Plymouth & W Chicago

255-5840

PINTO RUNABOUT, 1972. 33,000 miles, 4 speed, good tires, good mechanical condition, $550. 525-3316

PINTO WAGON, 1975, Squire, air conditioning, power steering, 4 cylinder, $2350 435-5894

PINTO 1973, automatic, no rust, excellent gas mileage, $550 Tyme Sales 455-3366

PINTO, 1973, Runabout, $500 464-6261

PINTO 1974 Squire Wagon, air, AM-FM stereo, automatic, luggage rack, rear defroster, Michelin's, 13,000 miles. Rust proofed, perfect condition. $2,500 455-2682

PINTO, 1974, Squire wagon, air, power, good condition, 35,000 miles. $1200. Call 9-5 PM 642-2800

LOOK OVER THE HORIZON TO . . .

FIESTA!

"A VALUE LEADER"

E.P.A. RATED

46 M.P.G. HIGHWAY

34 M.P.G. CITY

TEST DRIVE IT TODAY!

• FRONT WHEEL DRIVE • 1.6 LITER ENGINE • FULLY SYNCHRONIZED 4 SPEED TRANSMISSION • STEEL BELTED RADIALS • FOLD DOWN REAR SEAT AND MORE

$3,884

WE SELL FOR LESS!

STARK-HICKEY WEST

24760 WEST 7 MILE

AT GRAND RIVER

We've been Michigan's #1 FORD DEALER FOR 11 CONSECUTIVE YEARS.

538-6600

1977 GRAND PRIX

Black with white interior, extra clean, 16,000 miles. Only

$4695

1977 PONTIAC SUNBIRD

V-6 automatic, 4,000 miles.

$3795

1974 BUICK CENTURY

2 door, coupe, 35,000 miles.

$2295

1976 BUICK SKYHAWK

V-6 automatic, stereo, orange with white interior

$3295

1976 CHEVROLET VEGA HATCHBACK

Clean, runs great. ONLY

$1795

1977 DODGE VAN

10,000 miles, inside all done, wheels, murals on outside.

MUST SEE

ASPEN WAGONS

5 to choose from

$2588 & UP

1972 DART SWINGER

6 automatic, power steering, power brakes, air conditioning, very low miles.

$1435

TOWN & COUNTRY DODGE

9 MILE & GRAND RIVER

FARMINGTON • 474-6750

10 MILE WOODWARD

WE'LL BEAT ANY DEAL!

ON ANY BONAFIDE ORDER & WE CAN PROVE IT!

over 700 cars and trucks in stock — Immediate delivery

'78 Monte Carlo Coupe from $3991

'78 Caprice Coupe from $4491

'78 Monza Coupe from $3109

'78 ½ Ton Pick-up from $3441

'78 Malibu Coupe from $3545

ORDER YOURS TODAY

We're Oakland County's Largest Used Car & Truck Dealer

FROM THE TRUCK HOUSE GANG

We have over 35 Step Vans, ¾ and 1 ton, 8', 10', 12', 14', 16' Bodies, Steel and Aluminum, Assorted Colors, 2 with 14,000 GVW

1978 ¾ Ton 4x4 with Western Plow sale $1715

OVER 180 TRUCKS IN STOCK Medium Duty Trucks/Cab & Chassis: Several to choose from

YOUR CHEVY VAN HEADQUARTERS

OVER 25 IN STOCK

MATTHEWS-HARGREAVES

WOODWARD AVE. AND 10 MILE

Chevrolet

398-8800

STU EVANS

SELLS FOR LESS

FULL-SIZE

1978 MERCURY MARQUIS 4 DOOR

for about $5233*

Includes:
- vinyl roof
- power steering & power front disc brakes
- automatic transmission
- steel belted white side wall radial tires
- rear fender skirts
- deluxe wheel covers
- 5.8 litre (351 CID) 2V V-8 engine

*This is the average of prices based on an independent survey of more than half of the Detroit area Lincoln-Mercury dealers, Feb 20-27, 1978. Some prices were higher, some lower. Title & taxes extra. See your Lincoln-Mercury dealer for his price & terms

On the Lincoln Dealer Council

32000 FORD RD.

GARDEN CITY

STU EVANS MERCURY LINCOLN

425-4300

O'HARA DATSUN

Come Into Our 20 Car Showroom & see the 510's

• Hatchbacks
• 2 doors
• 4 doors
• Station Wagons

B-210's

Starting at $3357

All models available

E.P.A. 41 mpg hwy 28 mpg city

• mileage may vary with individual driving habits

Large Selection 280Z's

O'HARA

Sales • Service • Parts

35655 Plymouth Rd.

(between Wayne & Levan)

LARGEST EXCLUSIVE DATSUN FACILITIES IN THE MIDWEST

425-3311

DATSUN

NOBODY IN THE WORLD SELLS MORE AMERICAN MOTORS CARS THAN GREENFIELD AMC/JEEP

GREENFIELD AMC/JEEP

THE AMERICAN MOTORS KING SAYS:

"I don't care where you've been or what you've been offered on any car — don't sign any order with any dealer until you see our deal!"

13600 GREENFIELD AT SCHOOLCRAFT

837-8200

BUY DIRECT AND SAVE

The Toughest 4-Letter Word on Wheels

JEEP

Joins the Toughest Competition in the World

O&E